Home
TELEPHONE 383-4111
CLASSIFIED 386-2121

The Daily Colonist.

Vancouver Island's Leading Newspaper Since 1858

Some sun, high 68
★ ★ ★
Weather Details On Page 2

No. 42 – 116th Year | VICTORIA, BRITISH COLUMBIA, FRIDAY, JULY 19, 1974 | 15 CENTS DAILY 20 CENTS SUNDAY

Acupuncture needed to ease pain – Cocke

Health Minister Dennis Cocke said Thursday he hopes that acupuncture treatment will soon be available in B.C., at least for pain relief.

"I feel we owe that to people in misery," the minister told reporters at an impromptu press conference.

Cocke said he hopes to make acupuncture treatment available on a limited basis under medical supervision.

He said he will study a report on acupuncture today and would probably release it to the press sometime next week.

Genetic tinkering holdup urged

WASHINGTON (UPI) — A National Academy of Sciences committee appealed to scientists around the world Thursday to postpone certain kinds of genetic experiments for fear they might create new drug-resistant germs or possibly spread cancer viruses.

The unprecedented request was triggered by the concern of some of the leading molecular biologists in the U.S. that the field of gene manipulation was moving too rapidly and could produce uncontrollable situations.

The panel asked for a voluntary six-month moratorium so theoretical dangers could be evaluated and discussed at an international meeting planned for next February.

New laboratory procedures that permit the linking of the molecules of heredity, called DNA, lie behind the scientists' concern. Such genetic material from any source can now be caused to multiply inside bacteria in the laboratory.

Dr. David Baltimore, professor of microbiology at Massachusetts Institute of Technology and a member of the committee, said this technique of constructing hybrid genes holds great promise for medicine.

For example, Baltimore said, gene manipulation could generate new ways of making therapeutic hormones such as insulin. He said the technique also might be used to modify bacteria and develop new strains able to turn nitrogen from the air into plant food.

But Baltimore told a news conference that two forms of DNA could prove hazardous — those types which cause bacteria to resist antibiotics, and any type derived from a virus able to multiply in animals.

Such artificial DNA molecules, the committee said, might be more easily spread to bacteria or other animals and could "thus possibly increase the incidence of cancer or other diseases."

Dr. Paul Berg, Stanford University biochemistry professor and chairman of the committee, said he believed this was the first time scientists working in a particular area had called for voluntary restraint in experimentation.

Continued on Page 2

Test-tube-baby doctor gives up research

LONDON (UPI) — The doctor who announced the birth of three test-tube babies is giving up his research because of public pressure, a London newspaper said Thursday.

The Daily Mail said Professor Douglas Bevis "cannot tolerate the pressure being brought to bear on him since his announcement" that three test-tube babies had been born and were thriving.

Bevis' announcement of the births at a British Medical Association meeting in Hull, England, Monday touched off controversy over the nature of his research and the lack of proof that the births took place.

Unjustified, says Economic Council

'Remove building tax'

OTTAWA (UPI) — The Economic Council of Canada Thursday recommended removal of the 11 per cent sales tax on building materials and implementation of a temporary tax and incentive program to stabilize the growth of the $17 billion construction industry.

Prime Minister Trudeau requested the report in January 1972. The council spent $700,000 and produced 11 recommendations.

In order to even out slump and peak periods in the industry, the report suggested that during high periods the government institute a 5 to 10 per cent tax on construction customers, based on the total value of national construction during that period.

In slow times, the report said, the government could pay customers incentives to build. The money would come from the taxes paid during peak periods.

Andre Raynauld, chairman of the ECC, said the tax system "is designed to smooth things out over a cycle, not over a season, to stabilize construction in times of boom.

"It is a system of temporary taxes and incentives. It is temporary because it only applies to specified periods of time and the two together would help to stabilize the construction activities over a cycle."

The Conservative and New Democratic parties have supported this move for a number of years.

"This tax has no particular raison d'etre," the ECC chairman said, "and the only question that remains in our minds is when do we proceed to remove this tax."

Dash hound

Rollerskate power gets boost from dog called SPCA Special. In tow is Susan Hamersley, 9, of 1216 Beach Drive, who hitches timely ride from willing puller. Her bike had been run over by car.

—Colonist photo by Alex Barta

Yukon towns cut off

Foodlifts readied for North

WHITEHORSE, Yukon — A foodlift program to fly emergency supplies to Alaska Highway communities, cut off by bridge and road washouts earlier this week, was prepared in Prince George by the B.C. Emergency Organization Thursday.

Officials said food would be flown to other communities in the North Peace River region and the Yukon as need arose. Meanwhile some emergency food was flown Thursday to about 150 stranded travellers along the highway who were cut off from towns along the route.

Torrential rains and late melting snow flooded several sections of the Alaska Highway north of Fort Nelson earlier this week. The Racing River Bridge at Mile 418 collapsed. No casualties have been reported.

Meanwhile Merv Miller, assistant commissioner of the Yukon Territories, said the Alaska Highway will be open to traffic in seven to 10 days.

Bridge engineers who were inspecting damage to the crucial bridge at Mile 418 had not yet reported their findings, however.

Keith Byram, project manager for the Alaska Highway, said there will be no through road via the Alaska Highway to Whitehorse until the birdge is repaired.

Many tourists are stranded in the area with heavy trailers and camping equipment who will be unable to get home by road, an official said.

Tourists trapped by impassable roads between Fort Nelson, at Mile 300 of the highway, and Watson Lake, Y.T., at Mile 635, were expected to be escorted out by RCMP today.

Copper thief cuts phones

RABAT (AFP) — The little Moroccan community of El Gara was cut off from the rest of the country Thursday after thieves stole all the telephone wires. Police said about half a mile of wire had been taken. The copper in it is sought after by Moroccan craftsmen.

Greece to pull coup officers

BRUSSELS (UPI) — Greece, bowing to pressure from its NATO partners, agreed Thursday to replace the 650 Greek army officers on Cyprus who led a coup against ousted president Archbishop Makarios.

But Turkey called the action a "manoeuvre" and said it did nothing to ease the tension of the four-day-old Cyprus crisis.

Greece announced the decision after an emergency meeting of the council of the 15 NATO ambassadors — the second meeting in two days.

"Wishing to give entire satisfaction to the request made by most members of the council and thus to provide an additional proof of their good faith as well as of their peaceful and friendly intentions to all, (Greek leaders) have taken the decision of replacing the officers and hope that this gesture will be appreciated at its proper value," Greek Ambassador Angelos Chorafas said.

He said the officers will be replaced in stages, the first contingent leaving "within the next few days."

But Turkey rejected the Greek offer, saying it had "nothing to do with a positive step" towards safeguarding Cyprus' independence.

"The replacement only changes the junta officers for new ones who also support the illegal government (of Nicos Sampson)," said T. Tulumen, acting chief of the Turkish mission.

Cyprus inside

- **Tension over island eases despite sabre rattling. Page 3**

Cyprus rulers ask UN delay

UNITED NATIONS (AP) — The new Cyprus military regime asked the United Nations Thursday to be heard before the UN Security Council along with deposed president Archbishop Makarios.

Council President Javier Perez de Cuellar of Peru called a public session of the council for 12:30 p.m. B.C. time today to hear Makarios as "president of Cyprus."

He also arranged a private meeting for 11 a.m. to discuss the request for a hearing for the delegation en route from Nicosia.

The request of a hearing was announced by a UN spokesman minutes after Makarios met with Secretary-General Kurt Waldheim and told him details of the coup that ousted him last Monday.

The new regime sent a message that it was designating Loukis Papafilippou as its United Nations representative and said he and his delegation would arrive "within the next 24 hours," the spokesman said.

When Makarios arrived at the United Nations Thursday he was given the greeting of a head of state, including being met by Waldheim in the lobby of the secretariat building.

—AP

NEW CYPRUS President Nicos Sampson displays chain Thursday in Nicosia which he claimed was used for torturing prisoners under Makarios regime. Sampson accused former president of torture and corruption. Makarios, in New York, denied he had sanctioned torture of political prisoners.

Break-in justified, aide quotes Nixon

- **Hoover letter says Kissinger authorized wiretaps. Page 18**

WASHINGTON (AP) — Former presidential aide John Ehrlichman says President Nixon "indicated his after-the-fact approval" of the break-in at the office of Daniel Ellsberg's psychiatrist.

Ehrlichman's April 26 sworn statement, released Thursday by the House of Representatives judiciary committee, contradicted the president's statement at a news conference last August that the break-in was "illegal, unauthorized as far as I was concerned, and completely deplorable."

Ehrlichman quoted the president as telling him on April 18, 1973, that the break-in was "in furtherance of national security and fully justified by the circumstances."

The break-in at the psychiatrist's office followed Ellsberg's release to the press of the Pentagon papers.

The Ehrlichman affidavit was filed in the case of the White House plumbers security unit, the case in which he was convicted last Friday on charges of conspiracy and perjury.

The affidavit was included in five volumes of evidence released Thursday by the judiciary committee.

Other highlights:

- A top-secret letter in which the late J. Edgar

Continued on Page 2

Late tape triggers outrage

WASHINGTON (UPI) — White House attorney James St. Clair angered many judiciary committee members Thursday when he concluded President Nixon's impeachment defence by releasing a long-sought transcript which he said disproves that Nixon authorized Watergate hush money.

"I couldn't believe it, I couldn't believe it," said Democratic Representative Barbara Jordan, expressing the outrage of many Democrats and some Republicans that the transcript had been

Continued on Page 2

Index

Bridge	28
Classified	26-36
Comics	39
Crossword	29
Entertainment	16-17
Finance	8-10
Sport	12-14
Television	27
King Fisherman	6

By Stupich

Food price probe promised

Agriculture Minister David Stupich said Thursday there will be a full investigation into food pricing in British Columbia.

Stupich said he has not determined what form the investigation will take or when it will start, but said "there will be an investigation."

He suggested there could even be a royal commission inquiry into food pricing.

The minister made the comments in an interview following remarks he made on a television program taped Thursday for broadcast this weekend.

The minister said he thought an investigation would prove one way or the other if food companies are unnecessarily gouging the public.

"There will be an investigation," Stupich said. "I don't know what form it will take or when it will be held, but there will be one in the future."

Stupich did not rule out the possibility of a royal commission to investigate food prices.

Radio listen-in ban 'impossible'

OTTAWA (CP) — Justice Minister Otto Lang says that as far as he is concerned, anybody can listen in on anybody else's radio broadcast without violating the new Protection of Privacy Act.

He said in an interview Thursday that the anti-bugging legislation passed by Parliament last year and now the centre of some controversy, is designed to protect privacy on wires but not on wireless.

But the minister added it is not up to the federal justice department to interpret an act of Parliament.

In the case of the wiretap legislation, which came into effect June 30, enforcement was up to provincial attorneys-general. They must lay charges under it and the courts then could interpret it.

The interview came a day after Leslie Lethbridge of Hamilton, Ont., was charged with intercepting private communications and with possession of a listening device prohibited under the legislation.

Hamilton police seized a radio they said could receive calls from a regional police dispatcher.

Lang would not comment on that case or specifically on some controversies developing in the Ottawa city council and police department about tape recordings and radio broadcasts.

He did speak generally about the act that forbids all bugging, except by police in regulated circumstances, and possession of bugging devices.

He said it was not the intent to the framers of the legislation to ban interception of radio broadcasts, whether amateur, police, telephone or

Continued on Page 2

Socred duty for Bonner

VANCOUVER (CP) — Social Credit leader William Bennett said Thursday that Robert Bonner, former British Columbia attorney-general, will chair September's Social Credit resolution workshop, which is a prelude to the party's provincial convention.

gorde hunter

IT WAS the other day out at Royal Colwood. My friend Bill Stephens was bucking a stiff breeze and a light rain as he walked down the second fairway.

"Where else in Canada," Bill said, "are they able to play golf like this in February"

Now if this was indeed February, I could readily guide you to warmer climes. I could suggest Palm Springs, very nice at that time of year. Or Tuscon or Phoenix or San Diego. The travel agents could suggest Hawaii or Barbados, maybe Fiji for the more affluent.

But this is July, and quite frankly I'm as stumped as all those tourists wandering around our town complete with heavy sweaters, nylon windbreakers and the necessary bumbershoots.

NOW THERE are area of Canada that have, in the past, reported measurable snow every month of the year. Edmonton and Calgary come to mind in this regard, but here on the lower part of the Island is Lotus Land and somebody has dealt us a foul blow.

Long time residents scratch heads and mutter about it being the worst summer since, '57. I've seen better weather in Winnipeg in early April. It is time to renounce the propaganda — our climate has taken on the general characteristics of Inuvik.

The tourist industry is suffering. At first the excuse was Canadians were staying home until after the election, but that's gone by the boards and they're still not coming in the usual numbers.

THE CAMPGROUNDS report attendance down to a very alarming degree. All facets of the tourist industry suffer when the weather turns on us and I'm not about to blame anybody for not coming here under such abominable conditions.

Where do we go from here! The Okanagan is usually hot enough for any taste, but Penticton, Kelowna and all the other summer watering holes have been plagued by the same lack of sunshine and genuine heat.

Edmonton and Calgary have had unusual amounts of rain and Toronto reported a record-breaking June insofar as rain was concerned. Mind you, holidaying in the aforementioned cities must rate as a form of masochism anyway.

I GIVE YOU Winnipeg because Winnipeg has indeed been blessed with some hot weather and if you can stand the humid nights and the mosquitoes, it might be the only oasis in all of Western Canada.

I know California is hot. The temperature in inland Sacramento, San Jose and other Bay area cities has been up around the 100 degree range. Only a couple of days leisurely travel over Interstate Five.

Britain? Their weather has been like ours. One good day out of five and those citizens who have been there in the past and who found prices pretty reasonable, will find it somewhat different now. Prices are up, up and sometimes away.

CYPRUS is definitely a no-no, Portugal is a little dicey and who knows when the Arabs and Jews will start using live ammunition again in the Middle East. Belfast is fine if you like fireworks displays.

Maybe this is the year to forego holidays — the year to put in a supply of alder, stoke up the fireplace, mix some exotic drinks and watch re-runs on the tely.

And to all those newcomers to our area, the usual disclaimer really, it's most unusual, doesn't happen here.

In a pig's eye . . .

□

FURTHER on a recent piece on the price of marine gas. A check of various marinas shows quite a variance in prices of the fuel for boats. Now the reason given as to the variance is that the oil companies set the prices. Oil companies say no, they do not. They sell at a fixed price and recommend a suggested retail price — but it's just a recommendation, not a hard and fast order.

At the Texaco station in the Inner Harbor, 49.1 cents a gallon. At the Imperial station in the Inner Harbor, 50 cents a gallon. At the Van Isle Marina (Gulf) 52 cents a gallon, same with the Texaco station at Canoe Cove.

Then a whopping jump at the Standard Chevron dock at the Oak Bay Marina — 58.5 cents a gallon. Again, the oil companies say the price is not set by them . . .

□

THIS political comment was passed on re the possible joining, under the same political roof, of Conservative Scott Wallace and Liberal Pat McGeer.

"If you put those two in a den of lions, one of them would join the lions."

Nixon approved after break-in—aide

From Page 1

Hoover informed the president the FBI had learned "from extremely sensitive sources," apparently wiretaps, that former U.S. defence secretary Clark Clifford planned to write an article for Life magazine critical of the administration policy in Vietnam. The letter started White House discussions on how to counter the article, and prompted a note to H. R. Haldeman from Ehrlichman saying: "This is the kind of early warning we need more of . . ."

● An FBI interview with former assistant attorney-general Robert Mardian dated May 10, 1973, in which Mardian described how William Sullivan, former assistant FBI director, sent him records of national-security wiretaps instituted at White House request in an effort to trace news leaks.

The interview quoted Mardian as saying Sullivan told him "Hoover could not be entrusted" with this wiretap information.

"Sullivan continued in conversation saying that Hoover had used wiretap information to blackmail other presidents of the United States and was afraid that he could blackmail Nixon with this information."

The evidence volumes contained 133 statements of information from the committee's impeachment staff and 32 more from the White House. Each statement was supported by documentary evidence. No attempt was made to say how any of the statements might fit into a case for or against impeachment.

The main thrust of the material submitted in behalf of the president was that there was extraordinary concern over alleged security violations and that the concern prompted the president to authorize unusual but not illegal methods to halt them.

Four of the volumes, totalling 2,090 pages, contained material on domestic surveillance, the activities of the plumbers unit, and on the political dirty tricks played by Donald Segretti during the 1972 campaign.

A fifth volume, 225 pages long, contained additional material submitted to the committee by James St. Clair, Nixon's impeachment defence lawyer.

The judiciary committee now has released 14 volumes of the evidence it has received in its inquiry into whether there are grounds for the impeachment of Nixon. Debate on proposed articles of impeachment is due to start next week.

In his 10-page affidavit, Ehrlichman said that following formation of the plumbers, headed by Egil Krogh and David Young and including E. Howard Hunt and Gordon Liddy, the president's "only criticism of their effort was that it was not vigorous enough."

He also quoted Nixon as saying, "Krogh should, of course, do whatever he considered necessary . . . to learn what Ellsberg's motives and potential further harmful action might be."

Ehrlichman gave no indication Nixon had any advance knowledge of the break-in at the office of Ellsberg's psychiatrist, but quoted Nixon as voicing approval of the break-in during a conversation on April 18, 1973.

Another affidavit included in the evidence was from Charles Colson, former White House special counsel. He said, "The president from time to time expressed his dissatisfaction with the aggressiveness of the investigations being conducted of Dr. Ellsberg and others early August, 1971."

Colson, whose affidavit also was submitted in the plumbers case, quoted the president as saying in late June or early July, 1971: "I don't give a damn how it is done, do whatever has to be done to stop these leaks . . . I don't want to be told why it can't be done . . . I don't want excuses, I want results. I want it done, whatever the cost."

Among the material never before published was the transcript of a Nixon conversation of July 24, 1971, with Ehrlichman and Krogh during which the president ordered lie detector tests be given to hundreds of government employees who handled classified information.

Live TV vote soon

WASHINGTON (UPI) — The House of Representatives rules committee voted 10 to 3 Thursday to permit live television coverage of judiciary committee debate next week on whether to recommend impeachment of President Nixon. The judiciary committee is expected to allow broadcast coverage.

Late tape outrages

From Page 1

withheld until the end of the 10-week impeachment inquiry.

"It focuses on the utter contempt the president holds for the House of Representatives," she said.

Chairman Peter Rodino told a news conference: "I can find no rational basis for what President Nixon has produced for the committee and has not produced.

"I think it is fair to say that the president has not seriously attended to the question of our request for material" for the impeachment inquiry, he said. "I feel very strongly when the president refused to give any attention to this impeachment inquiry, it becomes a very serious matter.

"Many members have now come to the conclusion that certainly there has been an effort to keep from the committee information that the committee should rightfully have had . . . the effort has been made."

St. Clair said the 2½ page transcript he provided of a March 22, 1973, conversation between Nixon and his former chief of staff, H. R. Haldeman, proved Nixon had no part in the "blackmail" payments to Watergate conspirator E. Howard Hunt. The conversation took place the day after Hunt received a final $75,000.

He said Dean once testified that "nothing was resolved" after a March 21 meeting in which he informed Nixon of Hunt's demands for money. But, St. Clair said, Dean told the judiciary committee last week that "something was decided."

The White House previously refused to surrender a tape of that conversation under subpoena from the committee, claiming it was not relevant.

From Page 1

Genetic

"Our concern for the possible unfortunate consequences of indiscriminate application of these techniques motivates us to urge all scientists working in this area to join us in agreeing not to initiate certain types of experiments until some resolution of the outstanding questions has been achieved," he said.

Ban 'impossible'

From Page 1

otherwise. Such a ban would be an impossibility.

Lang said if people want a private conversation, they will not speak on the air where it is easy for others to overhear.

"You wouldn't conduct a private conversation in a crowd of 20 people," he said.

He was giving an opinion on a matter than can have a wide application.

For instance, many commercially sold radios have a police band. A narrow interpretation of the law could make them all prohibited devices.

Many newspapers and radio stations routinely monitor police radio broadcasts to get fast tips on important news stories. Lang says this is all right but it still is an open question whether attorneys-general and local police will agree.

He said he does not believe that radio-telephone calls can be covered by the act, any more than amateur radio broadcasts.

(The issue of legality of police radio monitors in newsrooms first arose just before the wiretap law went into effect July 1 when Victoria Chief J. F. Gregory told the Colonist he would ask the federal transport ministry for guidance.

(He said he acted after a meeting with other chiefs in Greater Victoria. The B.C. attorney-general's department has declined comment on possible action and some sources said this was because of the possibility that a court order against newsroom monitors would bring considerable criticism from newspapers.)

Kerr second at Penticton

PENTICTON — Professional Morley Hays of Prince Rupert took the opening-round lead Thursday in the 54-hole Penticton Open golf tournament.

The former Penticton resident fired a two-under-par 70 for a two-stroke lead over Lawrie Kerr of Victoria, Johnny Johnston of Vancouver, defending-champion Garnet Lineker of Kamloops and Fred McDow of Ellensburg, Wash.

The Weather

Friday, July 19

Cloudy with sunny periods; winds westerly 15-20. Thursday's precipitation, nil. Sunshine 2 hours, 12 minutes. Recorded high and low at Victoria, 64 and 36. Today's forecast high and low, 68 and 50. Today's sunrise 5:31, sunset 9:07; moonrise 5:56 a.m.; moonset 9:03 p.m. Saturday outlook: Sunny.

East coast of Vancouver Island — Cloudy with sunny periods; winds light northerly. Thursday's precipitation, nil. Recorded high and low at Nanaimo, 70 and 55. Forecast high and low, 72 and 55. Saturday outlook: Sunny.

West coast of Vancouver Island — Sunny periods; winds westerly 10 to 15. Forecast high and low at Tofino, 65 and 55. Saturday outlook: Sunny with a few showers.

North coast — Cloudy with some sunny intervals. Highs 60 to 65. Saturday outlook: Cloudy with sunny periods. A few showers.

Extended outlook, Sunday through Tuesday — Warming trend. No rain except chance of showers along the North Coast Tuesday. Highs 65 to 75 Sunday rising to 70s and low 80s Tuesday. Lows 45 to 55.

	Max.	Min.	Precip.
St. John's	72	48	—
Halifax	75	53	Trace
Fredericton	83	53	—
Charlottetown	77	56	—
Montreal	77	65	—
Ottawa	81	63	—
Toronto	87	63	—
North Bay	70	60	—
Thunder Bay	88	56	—
Kenora	90	65	—
Churchill	59	44	—
The Pas	76	55	—
Winnipeg	91	65	—
Brandon	89	60	—
Regina	92	61	—
Saskatoon	85	58	—
Prince Albert	81	58	—
North Battleford	84	58	—
Swift Current	88	62	—
Medicine Hat	93	57	—
Lethbridge	93	58	—
Edmonton	79	49	—
Cranbrook	76	51	.12
Castlegar	84	57	—
Penticton	83	58	—
Salmon Arm	76	58	.08
Revelstoke	73	55	.06
Princeton	83	54	—
Vancouver	68	58	.01
Prince Rupert	62	49	—
Comox	67	49	—
Prince George	68	51	—
Kamloops	82	61	—
Dawson City	83	34	.02
Whitehorse	61	49	.25
Fort St. John	70	51	.01
Yellowknife	74	56	—
Inuvik	82	57	—
Spokane	87	61	—
Portland	73	62	.08
San Francisco	73	57	—
Los Angeles	74	64	—
Phoenix	99	85	—
Las Vegas	104	77	—
Chicago	85	73	—
New York	84	72	—
Miami	89	75	—

TIDES AT VICTORIA HARBOR

(Tides listed are Pacific Standard Time)

	H.M. Time	Ft. Ht.	H.M. Time	Ft. Ht.	H.M. Time	Ft. Ht.	H.M. Time	Ft. Ht.
19	00.30	9.2	08.45	-.2	17.55	7.6	20.25	7.1
20	01.30	9.0	09.25	.2	17.45	7.7	21.30	6.6
21	02.45	8.6	10.10	.8	17.25	7.9	22.30	6.1
22	03.40	7.9	10.50	1.8	17.55	8.3	23.35	5.4
23	04.50	7.1	11.30	2.9	18.25	8.5		
24	00.40	4.7	06.05	6.3	12.10	4.2	18.55	8.8

TIDES AT FULFORD HARBOUR

(Tides listed are Pacific Standard Time)

	H.M. Time	Ft. Ht.	H.M. Time	Ft. Ht.	H.M. Time	Ft. Ht.	H.M. Time	Ft. Ht.
19	02.30	10.7	10.15	.2	18.30	11.0	23.05	8.8
20	03.30	10.5	11.00	.4	19.00	11.1		
21	00.00	8.0	04.45	10.0	11.45	1.1	19.30	11.2
22	01.00	7.1	06.00	9.4	12.30	2.2	19.50	11.2
23	01.55	6.1	07.10	8.8	13.15	3.5	20.20	11.2
24	02.55	5.0	08.35	8.3	13.55	5.0	20.50	11.1

SALE of

Summer

Sandals

and

TENDER TOOTSIES
White Cross and Murry Selby
1/2 PRICE
PLUS
$1.00

VILLAGE SHOES
2338 Oak Bay Avenue
598-3031
Open Friday 'til 9 p.m.

Talk About Discounts!

In The Best Tradition of Augie & Funk, Stereo Pacific Brings The Most Fantastic Savings On Stereo Equipment You've Ever Seen!!
Top Rated Equipment. Lowest Prices Anywhere.
Money Back Guarantee. OPEN FRIDAY 'TIL 9 P.M.

CRAIG 3144
Quick-Mount Eight-Track Stereo Player

• Plug-in Quick-release mounting
• Illuminated jeweled program indicators
• Monolithic integrated circuitry
• Dual slide controls for left/right volume and balance.

The CRAIG 3144 Quick-Mount Eight-Track Stereo Player features the convenience of slide-out disconnection, making it practical to store safely in glove compartment or trunk. Monolithic integrated circuitry contributes to size reduction, making a compact, comfortably-handled unit

NOW ONLY $69.95

CRAIG 3509
Cassette Stereo Player

• Slot-loading
• Total integrated circuitry
• Fast forward
• Separate volume and slide balance controls

The CRAIG 3509 Cassette Stereo Player is an extremely compact unit featuring convenient slot cassette loading and fast forward for rapidly locating a desired selection on the tape. Smooth-acting full-rotation stereo volume and tone controls make is easy to set the desired sound level and quality. The slide-type balance control gives a visual indication of the relative sound outputs of the left and right channels.

NOW ONLY $69.95

CONCORD CR-100
22 Watts AM/FM Stereo Receiver

The Concord CR-100 has been carefully designed to offer value scond to none, with performance that will surpass receivers costing considerably more. All the essentials for superb stereo listening have been built into this precision-engineered receiver — at a truly remarkable price. A handsome receiver that looks as great as it sounds. The cabinetry is fine, hand-rubbed walnut, with smartly styled front control panel, decoratively matched knobs and edge-lighted tuning dial.

List Price $159.95 NOW $129.00

JMI MONITOR 1B

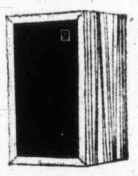

Recommended Amplifier Power — 5 Watts Rms. Min. Maximum Power Handling — 35 Watts Rms. Speaker Complement — 10" Woofer, 3" Cone Tweeter Frequency Response — 35-18,000 Hz. Finished in oiled walnut cabinets. Warranty — 3 years parts & labor.

LIST $99.50 NOW $69.00

ELAC MIRACORD 760

The Miracord 760 is considered to be the world standard for automatic record playing instruments. It also takes for granted all the features you have come to expect from the finest automatic turntables available today. To these expected features, Benjamin has added several that are unexpected — that never existed before — that will add new enjoyment to the reproduction of your treasured recordings.

• Precisely controlled speed and pitch.
• Precise cueing.
• Pushbutton operation.
• Precise tracking at a gram or less — thanks to ultra-accurage adjustments.

List $224.95 NOW $199.00

maxell TAPE

NOW IN STOCK!

Discounts Available In Case Lot Sizes.

When you choose Maxell UD Cassettes, you can be certain that they represent the most advanced achievement in the state of the art of magnetic tape products backed by a firm commitment to provide you with the magnetic tape product that suits your needs with the finest product that can be made and without compromise.

THORENS TD-165

The THORENS TD 165 turntable is built by the same highly skilled craftsmen also producing professional broadcasting equipment in use throughout the world. Its modern slim line as well as its outstanding performances make it a favorite among discriminating music lovers. The TD 165 turntable is supplied on base and with factory-mounted THORENS TP 11 arm.

List Price $189.50 NOW $159.00

STEREO PACIFIC
755 YATES ST.
PHONE 382-5613 - Financing Available

WORLD in BRIEF

MPs demand death penalty

LONDON (Reuter) — The British government has come under pressure to restore capital punishment for crimes of terrorism after Wednesday's bombing of the Tower of London.

An English woman died from her injuries and 42 tourists, many of them children, were injured when the bomb blew up in the tower's tourist-jammed dungeon, now an arms museum.

Several members of Parliament sought emergency legislation Thursday to bring back the death penalty, but Home Secretary Roy Jenkins refused, cautioning against such decisions "in the heat of the moment."

Commandos strike

TEL AVIV (UPI) — Israeli commandos crossed into southern Lebanon late Thursday night, the Tel Aviv military command said, destroying three houses in the frontier village of Bustan believed used by Arab guerrillas. The command said there were no Israeli casualties.

Military spending

WASHINGTON (UPI) — Central Intelligence Agency director William Colby has told U.S. congress in closed-door testimony that Soviet military spending is rising only about 3 per cent a year and is actually declining as a percentage of the Russian gross national product.

Girl survives fall

SAN FRANCISCO (UPI) — A teenage girl plummeted from a fifth-floor apartment Thursday when a man slammed a window on her fingers as she clung to the sill. She was reported in stable condition in hospital.

Recognition step

CAIRO (UPI) — Egypt and Jordan declared recognition Thursday of the Palestine Liberation Organization — the guerrilla co-ordinating group — as the representative of all Palestinians except for those living in Jordan.

Vigilante groups?

BELFAST (UPI) — A Protestant member of Parliament called Thursday for the immediate formation of armed vigilante groups to protect Northern Ireland from IRA attacks. Ernest Baird, deputy leader of the militant Protestant Vanguard movement and a member of the British Parliament, said the vigilantes should be created with or without the consent of the government of Northern Ireland Secretary Merlyn Rees.

Cherries spark arrest probe

VANCOUVER (CP) — Chief Constable Don Winterton Thursday ordered a full investigation into the arrest of Robert Kennedy, 46, an Okanagan orchard owner from Oliver.

Kennedy was charged Wednesday with obstructing and assaulting a police officer. He was freed on $50 bail Thursday after spending Wednesday night in jail. He is to appear for trial Oct. 23.

Police said he was arrested after refusing to move his truck from a city-owned traffic island where he had set up a fruit stand and was selling fruit. Police said he moved his car in front of the truck to prevent it from being towed.

Acting Deputy Chief Constable Rex Cray said Thursday it is his understanding a police officer "went to the scene, saw a situation and called his supervisor."

He said Kennedy's car and truck were towed from his fruit stand and impounded under the hazard and obstruction section of the Motor Vehicle Act.

Cray said Kennedy was held in custody overnight "on the say-so of the justice department, that is the prosecutor's office."

"I don't know why he wasn't released."

Senior Prosecutor Mac Norris said the order to hold Kennedy did not come from his office.

He was held to be brought forth at the first available opportunity."

It has been the practice in recent months on relatively minor offences to release an accused person after issuing him a notice to appear in court.

Cray also said police received no official report about theft of money from Kennedy's belongings.

Kennedy said he had about $5,800 in the truck when it was towed away. Cray said between $3,000 and $4,000 was found in the truck and car and had been placed in safekeeping for Kennedy.

Kennedy said Thursday he will continue selling cherries from his fruit stand today despite a summons to appear in court next Wednesday for operating his stand without a licence.

Kennedy said the police officers who arrested him told him he would not have had any problem if he had obtained a vendor's licence.

Kennedy applied for the licence Monday at city hall but left without obtaining one after waiting two hours.

—AP

Norway's Torunn Teigen in hospital

Police seek leads

Blast witnesses turn over films

LONDON (UPI) — Hundreds of persons who were visiting the Tower of London gave rolls of film to Scotland Yard Thursday in hopes they can supply leads in the fatal bombing at the popular tourist attraction.

Joan Halgren, a 29-year-old photo-journalist from Minneapolis, said she saw a man running from the 900-year-old Tower moments before the blast while she was taking pictures Wednesday.

The London Daily Mirror said it received an anonymous telephoned warning two minutes before the explosion from a man claiming to represent the militant provisional wing of the Irish Republican Army.

"This is the Provo IRA," the newspaper quoted the man. "The codeword is Bastards. We are planting bombs."

The head of the Scotland Yard bomb squad said the blast could mark the resumption of an IRA bomb campaign which has killed 12 persons and wounded 115 in England since December.

Danielle Piper, 12, of Canada, was still in a hospital and in shock Thursday from her injuries in the bomb blast, doctors said. They said Danielle, whose foot was fractured, needed eight stitches in her face.

"I cannot remember what happened," the doctors quoted her. "I am glad to be alive. It was very scary. There was a deafening bang and a lot of dust."

The doctors said Danielle could not tell them where she was from.

British newspapers said today Scotland Yard has identified three Belfast men as suspects in the bombing and ordered a nationwide search for them. Scotland Yard declined comment.

The Sun newspaper said the suspects may have arrived recently from the Irish Republic. It said two were aged 27 and the third 41.

Did Fagin train thieving duck?

TORONTO (CP) — Isabel Henderson, 50, chased two ducks Wednesday and lost $930.

The chase started when four youths entered her variety store and asked her to buy the two live ducks they were carrying.

She refused and they set the ducks free.

She and the youths chased the ducks and eventually caught them.

The youths left with the ducks and $930 Mrs. Henderson had in her purse, hidden behind a counter.

"One duck went waddling behind the counter . . . that's when the purse went," Mrs. Henderson said.

Greece, Turkey rattle sabres, but . . .

Cyprus tension eases

UPI, CP

Greece put its military units near the Turkish border on full alert Thursday and Turkey massed thousands of troops and amphibious equipment on its southern coast, 50 miles from the island of Cyprus.

But there were signs the confrontation between the two countries in the wake of the military coup which ousted the government of Cyprus President Archbishop Makarios Monday might be defused.

In Northern Greece, witnesses reported movements of troops and armor toward the Turkish border. Diplomatic sources in Athens said military units in northern Greece had gone from partial to full alert.

In Mersin, Turkey, thousands of troops, tanks and camoflauged artillery guns along a 310-mile stretch of the southern coast between Isjenderun and Anamor were reported, and warships and amphibious landing craft were said to stand at anchor.

But with 90,000 Turkish troops massed off the southern coast, the threat of an invasion appeared to be eased when the Turkish parliament, considering legislation to give Turkish Prime Minister Buleut Ecevit a free hand to order an attack, recessed in Ankara until Saturday.

In Nicosia, victorious rebel leader Nicos Sampson made his first public appearance since the coup and said he was "in full control of the situation."

He said the 120,000-member Turkish minority, which makes up about 20 per cent of the population, was "in no danger at all." He also promised to open parliament and call elections within a year.

There was no official word on casualties. Unofficial reports ranged from 200 to 2,000.

Meanwhile, total of 87 Canadians — servicemen, women and children — arrived in Lahr, West Germany, by plane Thursday night from vacations in the island which were transformed into harrowing experiences by the dramatic events of the coup there.

Many of the Canadians were attached to military communities in Western Europe.

Though they were tanned following their holidays on the sunny Mediterranean island, the Canadians also looked tired after seeing at first-hand some of the events involved in the upheaval.

In Ottawa, External Affairs Minister Mitchell Sharp said Thursday night that Canadians civilians are being urged to leave Cyprus as soon as possible because of the recent coup, which he said his government deplores. Emergency evacuation plans have been made.

He said in a prepared statement the advice was given because "if the situation should deteriorate, the government's ability to assist them could well be limited."

Canada has had troops in Cyprus as part of a multi-national United Nations peacekeeping force since 1964. The force keeps peace between Greek- and turkish-Cypriots and has not interfered since the coup, which is an inter-Greek affair.

Woolco DRUGS

Owned and Operated by Douglas Drugs

Now, Faster Acting

New Diovol gives faster relief from gas pains and excess acidity.

1.87 each

Woolco DEPARTMENT STORES
A DIVISION OF F.W. WOOLWORTH CO. LTD

Town and Country Shopping Centre
Douglas Street and Saanich

Store Hours:
Monday-Friday 10 AM-10 PM
Saturday 9 AM-10 PM

BUY WITH CONFIDENCE
SATISFACTION GUARANTEED
REPLACEMENT OR YOUR MONEY REFUNDED

summer sizzlers

huge new stock of TEAK OCCASIONAL TABLES from Europe

Has just arrived in our store

"TONDER"

Nest of three tables with teak tops and beech stained teak legs. Exceptionally sturdy.

each 45.95

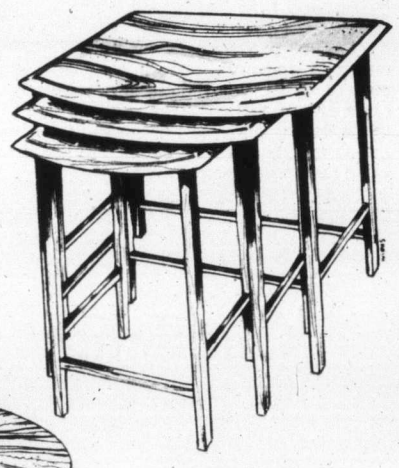

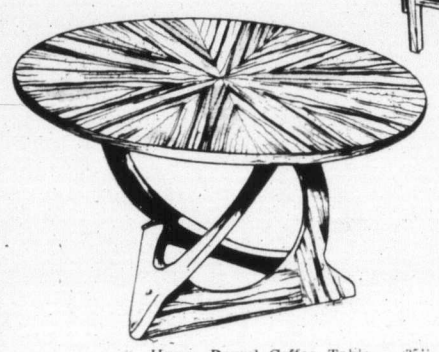

"SKIVE"

Round teak coffee table with beautifully shaped solid teak base 30" in diameter. Top in star shaped teak veneer pattern. Each 89.95

ALSO AVAILABLE:

Round Coffee Table 30½ Diameter. Each 59.95

Round Coffee Table 29" with shelf. Each 79.95

Round Coffee Table 30" with unusual star-shape base. Each 74.95

Heavy Round Coffee Table 35" in diameter. Each 63.95

Deluxe Coffee Table 40" in diameter. Each 149.95

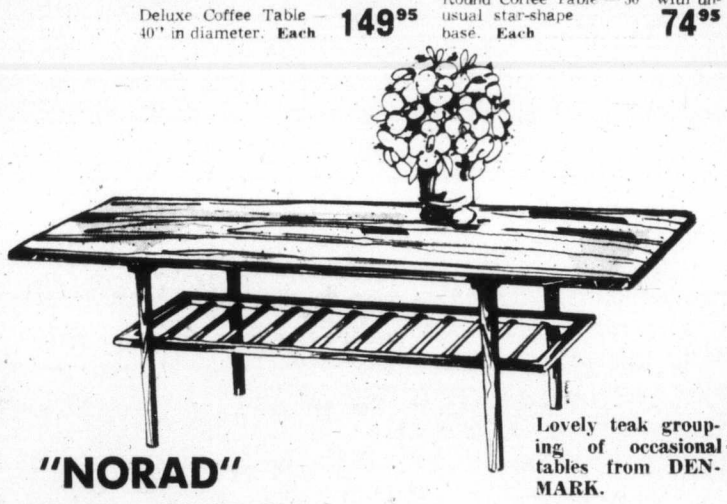

"NORAD"

Lovely teak grouping of occasional tables from DENMARK.

Coffee Table — 21½"x55", 17" high complete with magazine shelf. Each 89.95

Matching End Table — 19½"x17½" high. Each 67.95

Matching Corner Table — 27½"x27½" high. Each 69.95

Same Table as Above Upturned. Solid Teak sculptured edges.

Coffee Table — Each 104.95

End Table — Each 79.95

TEAK END TABLES 15½"x23½"x19½" high with shelf. Only 39.95

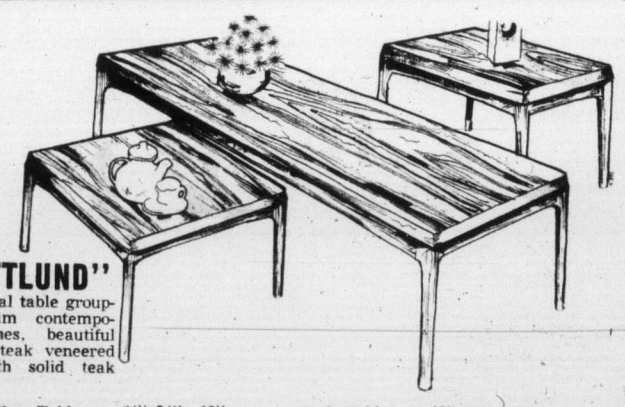

"TOFTLUND"

Occasional table grouping. Slim contemporary lines, beautiful grained teak veneered tops with solid teak edging.

Coffee Table — 24"x54", 18" high 85.00

Coffee Table — 24"x66", 18" high 89.95

End Table — 18"x26", 20" high 57.95

Corner Table — 28"x28", 18" high 69.95

These are only a few of the new stock which have arrived.

TEAK TEA CARTS

Or TV stands. ONLY 64.95

STANDARD FURNITURE

737 YATES STREET Downtown 382-5111

The Daily Colonist.

"An Independent Newspaper . . . The Organ of No Clique or Party"

1858 — Published every morning except Monday by The Colonist Publishers Limited at 2621 Douglas Street, Victoria, B.C. Second class mail registration number 0516. All undelivered copies or any notices respecting changes of address are to be sent to the above address. Member Audit Bureau of Circulation. — 1974

RICHARD BOWER — Publisher and Editor-in-Chief

Taxing property

THE B.C. LEGISLATURE'S committee on municipal matters, it has been announced, will begin a series of public hearings on property taxation in September. The need for the hearings is said to arise from the new assessment legislation passed in June, requiring that all property be assessed at its full 1973 market value for the 1975 assessment roll. What the committee expects to hear is not certain, but there are at least two changes in taxation structure that it possibly may want to consider.

It probably will bear repitition that the Equalization of Assessments Act passed 21 years ago was intended to accomplish just what the title said: to make the ratio of valuation for school tax purposes to the "true" value of property the same throughout the province. This came for a time to mean that property was supposed to be assessed at 50 per cent of its market value.

But the equalization went askew when the government interfered with it purportedly to save property owners from quickly rising local taxation. It imposed first a limit of 5 per cent a year on increases in municpal assessment totals, and later a limit of 10 per cent a year on increases in assessments of individual properties. The effect was not only to do away with equality, because of differing rates of growth in market values, but to save the taxpayers as a whole not a penny, since the lower the assessment, the higher the tax rate must be to raise the same revenue.

The new legislation brought in by the NDP government will restore equality of assessment as far as it can with market values changing rapidly even in short periods, and at varying rates in different places. Moreover, assessment at 100 per cent of market value will not make any more difference in actual taxation than assessment at any other percentage, because again a tax rate of 70 mills — $70 taxes on $1,000 of taxable assessment — if levied on 50 per cent of market value, could be reduced to 35 mills on 100 per cent of value.

But the New Democrats apparently do not want equality for everyone. Last year they introduced legislation to remove the 10 per cent annual assessment increase from all but farm and home properties. The result was that business properties and underdeveloped land shot up in valuation for tax purposes and this year are paying a disproportionate part of the local-government bills.

If that's the way the NDP wants it, perhaps the committee would like to consider a form of taxation that long has been propounded by some authorities: a tax on land only, and none on buildings, and this according to use — with empty land being expensive to hold.

Or it might want to think about variable local tax rates: one for businesses, one for residences, one for unoccupied land, and so forth. The municipal affairs minister indeed has implied that this could be the case, by suggesting that businesses benefitting from an improved transportation system could be specially taxed for it. He has not suggested how to designate the beneficiaries fairly.

Either system might achieve some government aims. Neither, on the other hand, would bring back equality.

Challenge for United Nations

EVER SINCE the island republic of Cyprus won its independence from Great Britain in 1960 successive governments in Athens have looked hopefully upon the "enosis" movement to accomplish union with Greece.

But the late General George Grivas, leader of the murderous EOKA guerrillas in the time of British rule and relentless enemy of the new republic's regime under Archbishop Makarios, was never able to muster any political strength. His weapons were the knife, the bomb and the sniper's rifle. At the polls his support was a meagre 3 per cent.

When the military leaders seized power in Athens in 1967 they immediately demonstrated their determination to bring Cyprus under Athens' control. They were halted in a confrontation with Turkey.

And subsequently it has been Turkey's threat of armed intervention to protect the 150,000 Turkish Cypriots and, incidentally, the independence of the Commonwealth of Nations republic, that has caused the Greek government to move with utmost caution.

In 1964 the Greek Cypriot National Guard was formed to resist a possible invasion of Cyprus by Turkey.

It was precisely the tool the government of George Papadopoulos in Athens required. And when President Makarios asked Athens for officers to train his new militia the Greek government was quick to respond. The archbishop has lived to regret that development. It was the officers despatched to organize the Cyprus defence force who achieved the coup d'etat.

At this juncture, then, the Greek strategy appears to have succeeded. Hegemony, if not actual "enosis," has been attained. But it is by no means secure.

Unless some diplomatic solution can be found — and the restoration of President Makarios cannot be excluded — intervention by Turkey appears certain, and the results would be catastrophic.

Immediate reinforcement of the United Nations peace-keeping force on Cyprus, to which Canada contributes, might have a reassuring effect on the government at Ankara and at least postpone the poised invasion.

The decision is urgent, however, and the record of the United Nations is such that hope for quick action is not substantial. The opportunity for a courageous and effective response remains — but not for long.

Ottawa Offbeat

The losers back to pack

By RICHARD JACKSON, Colonist Ottawa Bureau

Outside on the wide green lawns of Parliament Hill, the bear-skinned, red-coated guards are marching in behind the Canadian Forces National Defence Headquarters band thumping out in slow British Army cadence that great and historic Alford march, "Standard of St. George."

As many as 6,000 tourists in their casually colorful holiday gear stand banked six deep around the grassy parade square, basking contentedly in the hot humid sunshine of high summer.

A pleasing scene.

★ ★ ★

Inside the Centre and West Blocks flanking these lawns of holiday happiness, and in the Confederation Building at the foot of the parliamentary compound, there is a mourning of political wakes.

A sad sight.

The losers in the election, almost all of them Conservatives and New Democrats, are returning to the capital to stand among the ruins of their wrecked parliamentary careers.

And to pack all that's left of their House of Commons lives, the Hansard reprints of those speeches, the scrapbooks of newspaper clippings from their hometown papers, the photographs now down off the walls, the surprisingly few letters of appreciation from constituents they tried to help. (So many wrote asking for help and seldom bothered to say thank you.)

★ ★ ★

A sorrowful time, this. With nobody hurrying to say farewell to the uniquely interesting if intensely demanding kind of life they all, at times of frustration and disappointment, damned when they were living it.

So many times they had asked themselves why they bothered, and wondered if it had been worthwhile becoming so involved in other people's troubles and worries.

And now, when they so reluctantly must leave it, they know how rewarding it could be, what enjoyment there really was in it, and the way now they are going to miss it all.

The difficult, often unrecognized work already is becoming, in warm memory, not so hard and thankless after all, and it had been worth the effort.

The failures fade and the achievements accent.

All that companionship, the ambience of in-house camaraderie even with those fellows on the other side of the Commons aisle, that good feeling of belonging to Canada's most exclusive club — membership limited to 264—was only yesterday, and without it tomorrow is going to be so suddenly strangely different.

So the stragglers of political defeat clean out their desks, empty their files, strip their bookcases and take down the old campaign photos and the treasured cartoons.

Outside their offices in the long corridors await those empty pinewood boxes with rope handles—looking like the caskets they actually are—for what's left after the death of a parliamentary career.

★ ★ ★

Into the long boxes go the mementoes—the memorials—of their life in the Commons, the Hansards with their speeches, the special files, the pictures.

Sometimes the packing is done behind the office doors they closed and the lights they switched off so that old friends won't see them in these parting hours of disappointment and often, to the more sensitive, embarrassment.

Others pack with their office doors open, laughing, joking and making light of their heavy hearts as they sever the ties that bound them to that select company of the Commons.

At last the packing's all done—and goodness knows how they lingered over its doing—and the last lonely walk is taken to the parliamentary cafeterias to chew over how good it really was with other members of the club, the winners and the losers.

Finally, the long goodbyes and the desperately hopeful "see you next time"—they hope.

Worst of all is the leave-taking from the faithful office staff, the tearful secretaries, the long, long faces of the other assistants who may have been around since the MP, now departing, first arrived years and many Parliaments ago.

★ ★ ★

"We are just sick" croaks the young man who had been with Conservative House Leader Tom Bell of Saint John only a couple of years, as the veteran MP of the Parliament of 1953 grimly grins goodbye. A secretary who has been with him all those 21 years breaks down.

TODAY IN HISTORY

By THE CANADIAN PRESS

Matthew Flinders, English explorer of Australia, died 160 years ago today — in 1814 — on the day his book of his voyage was published.

He was only 40 and had never recovered from the effects of scurvy and a shipwreck 12 years earlier, after which he spent six years in a French prison.

Flinders is thought to have been the first sailor to measure and counteract the effects of iron in the ship's construction on a compass.

1840 — Britannia, the first Cunard steamship, arrived in Boston.

1845 — A fire in New York destroyed 345 buildings and caused $6 million damage.

1912 — About 14,000 particles struck the earth in a meteor shower near Holbrook, Ariz.

1918 — German troops began their retreat across the Marne River.

1924 — Liverpool Cathedral was consecrated.

The Now Society

"Eleven? Gee, you seem so . . . I don't know . . . so thirteen!"

"And Harvey can't decide whether to be a nuclear physicist, a physio-biochemist or a street sweeper . . ."

OUR READERS' VIEWS

To be considered for publication in whole or in part, letters must be on subjects of general interest, and if signed with pen-names, must be accompanied by writer's name and address. Preference will be given to those that are brief.

Room for both

I see that the Salvation Army is on the rampage, trying to get a ban on so-called pornography.

It is no wonder that more and more citizens each and every day are turning away from religion and religious things, simply because religious organizations will not keep their sticky fingers out of things that do not concern them.

The fact that this type of movie or publication is in such great demand proves that it is popular. If it were not, such things would not be published. In many cases they outsell the Bible by a country mile.

Any person, religious or otherwise, who does not want to go into this type of movie, or read this type of publication, or otherwise indulge in anything they do not like, does not have to do so under our democratic system. Likewise they have absolutely no right to try and stop those that do.

Religious organizations seem to forget that the non-religious people in our society today far out-number the religious ones, and the gap is widening each and every day, for many reasons, most of which are the fault of these groups and the way they conduct themselves in our society.

How would they like it if the non-religious people got together and demanded that these people be denied their rights to indulge in their religious practices? It is only right and proper then that they afford the same rights and courtesies to those who do not agree with them, or think the narrow way they do. There is room for both in our society, and it must and should remain that way.

Such blatant interference in the rights of others by religious groups is the fastest way I know of for religion of all forms to kill itself, and become completely obsolete in our society — and if it does, the so-called religious people and the organizations they belong to and support will have only themselves to blame.

HAROLD MORTON,
P.O. Box 4223,
Victoria.

Rents

Not many weeks ago I read in the press of a tenant's concern that the 8 per cent rental increase recently permitted would be the maximum allowed annually.

Surely it cannot have been the intention of the authorities that this raise be imposed each and every year in the future! If that were the case, at that rate we would soon arrive at an increase of 100 per cent; in less than nine years in fact. What a poor lookout for those already existing on small fixed incomes!

On the other side of the coin, I noticed recently in a newspaper a glaring headline: Landlords Seek Control Relief.

I am all in favor of control relief, but administered impartially for the benefit of landlord and tenant alike.

It is of no use waiting until next spring to straighten out this rental situation; the matter should be considered now.

For what it is worth, my suggestion is that each rental raise at the maximum rate should be frozen for three years. Unless something like this is done, many landlords will exact their pound of flesh annually.

WORRIED.

ICBC

Win W. Gant of Nanaimo in a letter in your July 12 issue states that he, or she, has been selling car insurance for 25 years. If this is true, then he, or she, knows that to agree to pay the first $50 as a deduction against a claim is a method of reducing the total premium paid. If a person does not wish to accept a deduction it is necessary to pay a higher premium because the majority of collision claims are for small amounts.

On July 12 my parked car was damaged by another auto which backed into it. The driver left no information, but an onlooker noted the registration number of the offending vehicle and informed me, offering to make a statement if this was necessary.

I claimed on ICBC at noon on July 12 and before 6 p.m. was told by the most efficient and courteous appraiser, whose estimate of the cost of the repairs agreed closely with that of my garage, to go ahead with the repairs and that I would not have to pay the $25 deduction I had undertaken to pay as I was in no way at fault.

I think that Win W. Gant is trying to find a stick with which to beat the provincial government. Insofar as his-her tax dollars were used to construct the excellent highways he-she can use a bicycle or walk.

Incidentally the premiums I have been charged by ICBC, including my drivers licence, are less than I was charged by private auto insurance agents previously.

PERCY W. JARRETT,
953 Victoria Ave.,
Victoria.

Privilege

The following is a quotation of the City of Victoria bylaw No. 5200:

"Part III — Parking and Stopping Regulations: Division (1) The City Engineer may from time to time make orders in respect of all or any of the following matters or things; that is to say, 'Residential Parking' Zones (cc) designating and setting apart streets or portions of streets as 'Residential Parking' zones for the exclusive use of vehicles of residents of dwellings adjacent to such streets or portions of streets and the invitees and licencees of such residents and designating the hours of the day during which and the days on which such zones are to be set apart."

It is quite obvious that this bylaw is discriminatory because in effect it gives residents of a particular area an exclusive parking right on city streets, a privilege which is not obtainable by the ordinary citizen. Surely this is the same as giving an extra piece of property to certain privileged individuals. If this is to continue taxes should be paid by the residential owner, for in effect he has received an extra piece of property. As taxpayers all of us should realize that the expense and the time consumed having the police patrol these areas are considerable. Surely the costs of having this done should be charged to those residents who are receiving this extra privilege.

Obviously, if the city is going to be fair either no one should park in these areas or those residents that can to the exclusion of the rest of the citizens should be assessed accordingly.

In my respectful submission the city should reconsider the effect of this type of discriminatory bylaw, for it really does appear that because of it some citizens are obtaining more rights than others without paying their fair share of the costs.

JON PETTERSEN,
3628 Doncaster Dr.,
Victoria.

Freedoms

With reference to the statement of George Bradley, president of the B.C. Automobile Association, that speed limit should be reduced to 55 mph and that seat belts should be made mandatory, I for one disagree with him entirely for the following reasons:

It is not the extra 15 mph that make the difference, it is the way people drive and the mentality with which they drive. Cars have been built to travel 70 or more miles per hour; it's not the machine it is the man. More driver education is what is needed.

Seat belts should not be made mandatory. It is another infringement on the personal freedom, as was the motorcycle helmet; besides all new cars have seat belts supplied anyway, but one should not, by law, be made to wear them. According to Mr. Bradley's thinking, government should also tell you what automobile to buy and not to buy, or a law that compels you to wear sunglasses when driving. We have enough personal freedom taken away now-a-adays; let's not go too far in that direction. Most of the people killed on the highways are people who take chances when driving; it's as simple as that.

A. CHRISTOFFERSEN,
1286 Loenholm Rd.,
Victoria.

Holiday

With regard to Provincial Secretary Hall's request for local recognition of the first Monday in August to honor our pioneers.

This was officially passed by our provincial Parliament this year, but may I remind both our government, and all our British Columbia citizens that the origin goes back to 1899.

The Native Sons of B.C., Post No. 1, Victoria, have in the minute book the resolution of a Native Son's Day:

"This to be held on the 6th day of August, being the day on which Vancouver Island, and British Columbia, were merged into one Colony in the year 1866. — To be an annual event."

I would like to see, in fairness, tribute given to a lodge which earlier this year celebrated the 75th anniversary of its founding, and from which lodge many historic ideas have been taken over, and acclaimed as provincial government ideas, such as Douglas Day.

GARNET L. YOUNG,
Historian,
Native Sons of B.C.,
1431 Richardson St.,
Victoria.

Inflation

As the rate of inflation gets worse it may soon become desirable for Mr. Trudeau to consider implementing his "Contingency Plan" which he has implied would take another leaf from the Stanfield notebook and introduce price and income controls. Now that the election debate had died down it might be well to look at the basic facts.

Such controls do not cure inflation. They simply get a runaway situation under control to enable remedial measures to be applied and give them time to take effect.

It is untrue to say that they do not work. We have used them during the last war, they have been used in European countries since, and they were initially successful recently in both the U.S. and Britain.

They cannot do more than temporarily curtail inflation if the government does not follow up with the actual measures necessary to stop the rot. It is only necessary to look at the money-supply history in both Britain and the United States to see why their controls were nullified.

Controls are, as everyone is aware, an impediment to business, a discouragement to labor and a bureaucratic burden. Some form of indexing however, is becoming absolutely essential if our entire economy is not to become distorted by the unequal effects of the "devil take the hindmost" philosophy that pervades governments, labor and management at the present time.

If the new government really does intend to stop inflation, there is little mystery about the measures that will have to be taken; and I am sure they will find the Canadian people ready and willing to co-operate in any sincere effort to get results.

V. H. PATRIARCHE,
1377 Rockland Ave.,
Victoria.

Map shows Russia's hoped-for land routes to Greece. Cyprus (not shown) lies 40 miles off Turkey's southern coast.

The Balkans could flare over Cyprus

By GEOFFREY GODSELL, from Washington

Will the Cyprus upheaval start a chain reaction in the Balkans setting Europe on edge as in the years before the First World Waf?

Will it lead to another flare-up between Greeks and Turks, already feuding over offshore oil rights in the Aegean?

And if open hostilities break out, what will the great-power line-up be?

Until now the United States has backed Greece and Turkey simultaneously against any threat coming from those countries' communist neighbors. Both Greece and Turkkey are members of NATO, and neither the government in Athens nor that in Ankara has any particular love for the Soviet Union.

★ ★ ★

In a subtle way, the Soviet Union has always played Archbishop Makarios as its card in the Greece-Turkey-Cyprus triangle. Cyprus Communist party (AKEL) support helped keep the archbishop in the Cyprus presidency.

And in return, Makarios — certainly no communist — kept Cyprus out of NATO, while allowing the British to maintain two sovereign bases on the island for exclusively British use.

Now Makarios is out. The Russians have lost their man on Cyprus. And if the island passes under the control of the junta in Athens, Cyprus may be pulled willy-nilly under the umbrella of a NATO member — if not under the umbrella of NATO itself.

★ ★ ★

In the process of that happening, Turkey has to be reckoned with. Turkey has no objection to Cyprus's coming under NATO, but is vehemently opposed to its coming under Greek control from Athens.

Beyond that there is the question of Soviet countermoves if Cyprus developments seem to be going to obvious Soviet disadvantage.

At hand, of course, Moscow has AKEL which is probably strong enough and well organized enough to make things difficult for any Athens-run administration in Cyprus.

On a broader front, however, Moscow could in due course put the screws on Greece by operating through Greece's two communist neighbors to the north: Bulgaria and Yugoslavia.

★ ★ ★

As long as Marshal Tito, now in his eighties, is at the helm, Yugoslavia would almost certainly refuse to be a party to any moves by the Russians against Greece.

Once the marshal is no longer in charge, though, Moscow might do its best to exploit uncertainties and national rivalries within Yugoslavia to find an opening for Soviet pressure on Greece from across the Yugoslav frontier.

The situation with Bulgaria is rather different. Moscow has no more compliant allies in all Europe than Todor Zhivkov and the rest of the Bulgarian Communist party leadership.

★ ★ ★

But between Bulgaria and the Soviet Union lies Romania, formally a member of the Soviet bloc but as reluctant as ever to have Soviet troops on Romanian soil.

Unless Soviet troops are allowed to cross Romania, they cannot turn up overland on the Bulgarian-Greek frontier to threaten or put pressure on any regime in Athens.

There has been widespread speculation of late that the Russians may well have been scheming for some months to get an opening through to the Greek-Bulgarian border for just such a situation as might develop if things get out of hand in Cyprus.

★ ★ ★

At the Bulgarian Communist party's congress in March, Zhivkov spoke about the possible eventual incorporation of Bulgaria in the Soviet Union.

Following this, Marshal Yakubovsky, Russian commander of the Warsaw Pact forces in Europe, visited Romania and the Romanians let it be known that he had asked for a land corridor under Soviet control through Romania to Bulgaria.

The Romanian response reportedly was that there was a direct sea route from the Soviet Union to Bulgaria across a corner of the Black Sea and that an overland route through Romania was consequently redundant.

★ ★ ★

So at the moment there are no Soviet troops in either Romania or Bulgaria. But if the Russians now increase pressure to get troops into this corner of their European empire, the situation will bear watching indeed.

(C) The Christian Science Monitor

Fabulous salaries and expenses made possible by cheap labor

Brazil's top men world's best paid

By LEONARD GREENWOOD, from Rio de Janeiro

It was one of the most glittering weddings in Brazil in years. The bride was radiant. The richest and most powerful families were present and newspapers gave it big coverage. The bills came to more than $250,000. Yet the bank director whose daughter had walked up the aisle did not pay a cent. He put it on his expense account.

Another U.S. executive, Wayne Gibson, president of J. Wayne Gibson Associates, industrial psychologists, said his firm has done studies of salaries in the banking, manufacturing, computer, petroleum, petrochemical and pharmaceutical industries this year. What he and other researchers have found is a severe jolt.

★ ★ ★

"At the upper technical level, a firm pays a Brazilian 20 per cent more than a man doing the same job in the U.S." Gibson said.

"A chief of a factory, marketing, industrial relations or finance department gets 30 per cent more. At the top level, there's no limit. The director of a Brazilian bank may earn $300,000 a year and he enjoys perks undreamed of by a U.S. executive."

Perks (perquisites) begin with extra salaries, "Ask any Brazilian what he earns and he might say $2,000 a month," said Gibson. "But he doesn't tell you that by law he receives 13 (monthly) salaries a year. Many firms pay 14 and some executives get 18 monthly salaries a year."

Executives earning $35,000 and upwards get memberships to clubs — even golf clubs — on expenses. Chauffered cars begin when salaries reach $40,000. Some firms give top men credit cards with monthly limits for personal spending.

★ ★ ★

"I've lived all over the United States and Europe and I've never seen businessmen travel on expense accounts as they do here," said Gibson. "I don't mean to St. Louis, but Paris, Rome or London with the family."

If Brazil pays its executives the highest salaries in the world, how is it able to compete on world markets? How, in fact, is it able to increase its exports year after year as it has done recently?

According to economic specialists, the trick is in the very low salaries paid to the mass of workers lower down the scale, and in small research and development costs.

The majority of Brazilian workers receive only a fraction of what a worker in North America gets. The minimum wage — all millions of Brazilian workers get — is about $50 a month. Most factory workers earn less than $100 a month. Furthermore, strikes are illegal, so companies have no breaks in production.

Brazil spends very little on research and development, buying the technology developed elsewhere for a fraction of development costs.

"Americans are the cheapest talent in Brazil today," said a Sao Paulo executive. If a Brazilian firm can hire an American specialist, it reckons it is getting the best buy in town, not necessarily because he is the best, though he may well be, but because he's cheaper."

Employers say that today there are Brazilians with the skill to do almost any job as well as any foreigner. The problem is that there are not enough of them and competition for their services is cutthroat.

Staying competitive with Brazilian firms has become so expensive for U.S. firms here that the United States embassy is considering asking for more Americans, embassy officials say. A number of Brazilians earn more than their American supervisors.

"One of our Brazilian specialists gets $24,000 a year now, but the American who checks his work is making only $22,000," said one official.

★ ★ ★

A big multinational corporation which is expanding rapidly in Brazil was so desperate for technicians it sent recruiting teams to England. Not only did England have the men it wanted, but it also found it was cheaper to hire Englishmen and bring them, their families and their belongings to Brazil than pay the salaries and side benefits demanded by Brazilians.

News of the rich pickings has spread to other parts of South America and Brazil is displacing the United States as the hemisphere brain drain. In Buenos Aires, the newspaper La Prensa complained that 10 skilled men a day are leaving Argentina and Chile for jobs in Brazil.

More than 100 lower management officers left one U.S. company here within a year.

★ ★ ★

"We can't compete with what they're being offered," said the president. "When we ask head office to raise pay scales to that level, they laugh. The reason men leave is always the same — about 80 to 100 per cent more money."

For foreigners in Brazil, the position is getting worse, not better, for the gap between North American and Brazilian salaries is growing. Each year Brazilians get a big increase ordered by the government to compensate for the previous year's inflation.

★ ★ ★

Theoretically, the exchange rate between the dollar and Brazil's currency, the cruzeiro, is adjusted periodically to make up for the dwindling purchasing power of the cruzeiro. But the adjustments are a long way from keeping up with inflation and in Brazil the purchasing power of the dollar has fallen steeply.

This year, for instance, Brazilian workers received salary increases of roughly 20 per cent to cover last year's inflation.

(Many top economists insist that the real rate of inflation was more like 27 to 30 per cent.)

Yet for the whole of last year there was no adjustment at all in the exchange rate between the dollar and the cruzeiro, from January to April this year it moved only 4.4. per cent.

★ ★ ★

This means, say economists, that in the 16 months from the beginning of 1973 to the end of April, 1974, the purchasing power of the dollar in Brazil tumbled 40 to 45 per cent.

Can the high salaries for Brazilian executives continue? Probably, say experienced observers. It will last as long as security forces are able to continue repressing the work force. At present, the iron control shows no sign of breaking.

Colonist-Los Angeles Times Service

Two faces of Brazil

Booming Sao Paulo (above) thrives on reservoir of cheap labor, provided by slum-dwellers, like those in picture below.

OPINION

PAGE 5

Congress may censure Nixon as easy way out

By GEORGE J. MARDER from Washington

There is now talk in the halls of Congress of censuring rather than impeaching President Nixon.

It could turn out to be nothing more than idle talk, indulged in mostly by reporters and some congressmen, but the possibility has surfaced, with a variety of arguments, pro and con, on censure as a substitute for impeachment.

Some say censure would be a cop-out. Almost everyone is aware of the difficulties of reaching a decision on impeachment. The reluctance of members of Congress to vote for impeachment is understandable.

★ ★ ★

It also is understandable that censure is being suggested by some as a means of ending political bickering in the House judiciary committee, which is nearing completion of its impeachment investigation.

It is an inviting thought to find some compromise which Republicans as well as Democrats might support—a compromise perhaps much of the nation could support.

But this would merely paper over problems, say those against censure. They say Nixon deserves a direct answer from Congress, yes or no, on impeachment and that the nation, too, deserves a clear verdict whether he is guilty or innocent of high crimes and misdemeanors.

★ ★ ★

Those favoring censure say this course could be the more appropriate punishment to fit the offences charged to the president. Their argument goes like this:

Impeachment is an awesome power. It can lead to removal of a president lawfully chosen by the people. It should be used only when the crimes are of a magnitude so as to undermine the government, perhaps weaken it fatally, before the people had a chance to speak again. The crime should be gross and the evidence overwhelming before tampering with the people's choice.

This, of course, is for each member of Congress to judge based on the evidence before him. But if the decision is that the crime and the evidence are insufficient for impeachment, should Nixon get off scot free?

★ ★ ★

Would it mean that Congress was approving his conduct? Would it tempt future presidents who might be similarly inclined?

Those favoring censure say this would be an adequate deterrent. Censure has been used by Congress itself against its own members who strayed from the straight and narrow, but not sufficiently to be expelled.

Thomas J. Dodd of Connecticut was cesured by the Senate for an offence similar to one of the charges against Nixon—misuse of campaign funds.

Is censure a practical action?

There is nothing in the constitution about censure of a president. The Congress can speak out on anything by resolutions. They have no force of law but reflect a state of mind.

Resolutions can be passed by either the House or Senate separately, or jointly by both. They do not require the signature of the president and are not subject to veto.

UPI

BACKGROUND

Copyright 1974, Toronto Sun Syndicate

"I spent six weeks reading the Brontes' biography and now every Tom, Dick and Harry's an expert!"

Show a Martini, a Screwdriver, a Bloody Mary or a Tom Collins that you care.

Crystal clear quality from Hiram Walker & Sons Limited.

Prisoners carry gripes to court

The number of prisoners complaining this week in Victoria Provincial Court about Wilkinson Road jail rose to three Thursday when two more had their say from the prisoner's box.

One of them brought the press into the issue but Judge William Ostler said the real solution to any problem lies with correctional authorities.

The string of complaints began Tuesday when Stephen Gordon Higden, 22, no fixed address, who is awaiting trial Aug. 19 on a charge of possession of LSD for the purpose of trafficking, said the food was "lousy" at both the Victoria and Wilkinson jails.

"I'm really ashamed to be a Canadian citizen," said Higden, who has been unable to raise $1,500 bail. "I have every right to good food . . . I've seen animals in the zoo being treated with more concern."

Thursday it was David Michael Henderson, 21, of 4219 Carey, who had been found guilty after two earlier trials for attempting to break into a Saanich medical clinic May 10 and for being unlawfully in an Esquimalt residence June 28.

Ostler sentenced him to eight months in jail followed by a one-year probationary term and Henderson said: "Seeing that I will be serving time, I think I must say a few things about the situation in Wilkinson Road."

The judge explained he had no power to investigate complaints and Henderson replied: "Yes, I know, but the press is present."

Ostler said that "constant complaints to the press' would not accomplish Henderson's apparent goal and noted Henderson had a lawyer and should ask him to take it up with provincial correctional authorities.

"Right," said Henderson and went back into jail.

Later in the morning, Nanaimo area resident John Edward Annable appeared for a routine remand before his trial Tuesday in Nanaimo on an RCMP break-in charge.

He was complaining about a bail problem when he mentioned the jail with this passing reference — "I can't do much about it because I'm in the dungeon —Wilkie."

Satellite aloft

VANDENBERG AIR FORCE BASE, Calif. (UPI) — A navigational technology satellite has been launched by the U.S. Air Force. The satellite, built by the U.S. naval research laboratory, carried equipment to study and perform experiments in satellite-aided navigation.

Cabarets welcome later hours

Cabarets in Greater Victoria are expected to take advantage of new provincial government policy allowing them to stay open an extra hour—until 2 a.m.—Sundays.

The Liquor Administration Branch ruled this week that B.C. cabaret operators holding permits allowing operations from noon to 2 a.m. on weekdays will be allowed to stay open until 2 a.m. Sunday. Previously, weekend operating hours were from noon Saturday to 1 a.m. Sunday.

Spokesmen for two Victoria cabarets said Wednesday they will begin immediately to follow the new schedule, and they expected it would be an automatic decision for other cabaret operators as well.

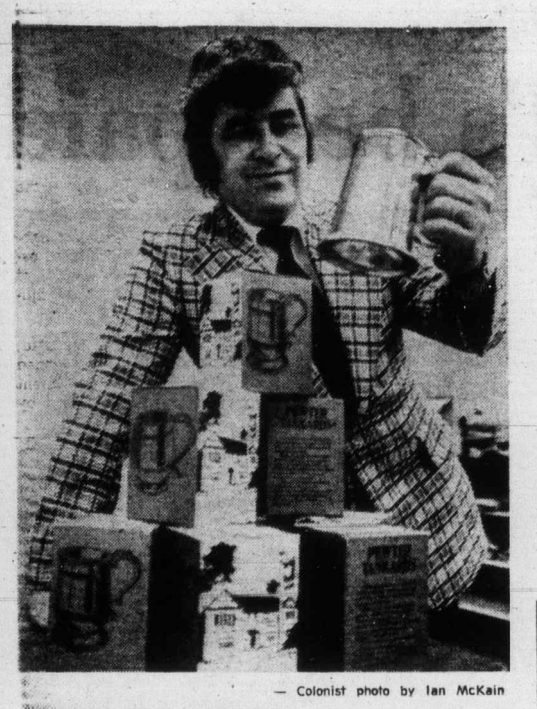

— Colonist photo by Ian McKain

THIRTY-FIVE COLONIST subscribers will win trophies like this for the heaviest fish in each of seven categories in King Fisherman Contest in each of five months of competition fishing. Dave Webber got his King Fisherman pewter tankard for a 9½-pound coho from Saanich Inlet June 9. Other winners will be named this weekend.

KING FISHERMAN

This weekend's specifically for winners

Here come the winners.

This weekend nearly 160 King Fisherman anglers will be named as trophy and hidden weight prizewinners in the June section of this year's King Fisherman Contest.

Seven pewter tankard King Fisherman trophies will be awarded each month for the heaviest fish entered by a Colonist subscriber in each of seven categories.

Two Prince Buttons will be awarded in each category for the subscribers with the next heaviest fish in each category.

There will be 120 new Prince Crests awarded to anglers — subscribers or non-subscribers — who took the next heaviest fish in the various categories.

In addition, 18 anglers will be named as hidden weight prize winners for June entries.

All of the June entries will go into another hidden weight draw at the end of the contest for a CP Air all-expenses-paid trip for two to Fiji and Australia, plus an aluminum boat, a complete fishing kit, a Peetz rod, reel ond line and other hidden weight prizes.

Meanwhile, the competition is on for fish entered in July and there will be another round of awards and prizes for those fish.

Latest King Fisherman entries:

SPRING (Chinook)

West Bay Marina
Jack Parker, 865 Ellery; 23.0, Pedder Bay, Strip Teaser.

University Heights Esso
D. B. Boag, 1853 Hillcrest; 21.5, Sansum Narrows, Herring Plug.
G. Hetherington, 3904 Haro Road; 14.0, Tumbo Island, Strip Teaser.

Creed's Sport Fishing
John Rose, 3500 Upper Terrace; 6.4, 7.10, Mill Bay and Willis Point, Strip Teaser.
Win Rose, 3500 Upper Terrace; 6.8, Coles Bay, Tomick Plug.

Malahat Marina
Jack W. Douglas, Holford Road, R.R. 1, Mill Bay; 7.1, Whiskey Point, Tom Mack.

Bates Beach Boathouse
Gordon Kurbis, 345 Pidcock, Courtenay; 6.12, Bates Beach, Lucky Louie.
Randy Clarkson, Box 3148, Courtenay; 10.8, Bates Beach, Daredevile Spoon.
E. Sjuberg, 1540 Grieve, Courtenay; 11.0, Bates Beach, bucktail.
Donna Calling, 1069 Sixteenth, Courtenay; 20.4, Bates Beach, plug.
Ivan Kempster, General Delivery, Merville, Courtenay; 6.8, Bates Beach, Rex Field Plug.
Les Beech, R.R. 2, Courtenay; 17.8, Bates Beach, plug.

COHO

Deep Bay Auto Court
H. C. Ralph, 16385-110th Avenue, Surrey; 6.3, 6.4, 5.6, North Rock, Henry Smith.
Hazel Robertson, Caycuse Camp Honeymoon Bay; 5.2, 5.4, 5.2, 5.10, 5.15, Deep Bay, Henry Smith.
Clarence Beaty, 2617 Mill, Bellingham, Washington; 5.4, 5.4, 5.6, Norris Rocks and Chrome Island, Henry Smith.
David Cook, 5067 Earl Grey; 6.2, 5.8, Deep Bay, Henry Smith.
S. Cudby, 851 Gladiola; 6.0, 5.1, 5.0, 5.0, Deep Bay, Henry Smith.
Paul Await, 2795 Konald Road; 5.8, Deep Bay, Henry Smith.
Doug Edgelow, 2812 Rockwell; 5.0, 5.2, Deep Bay, Flashtail.
Wende Zink, 2994 Phyllis; 5.0, Norris Rocks, Henry Smith.
Leonard Zink, 2994 Phyllis; 5.0, Norris Rocks, Henry Smith.
John Clarke, 2785 Wenger Terrace; 5.7, 5.8, Norris Rocks, Henry Smith.
Dorothy Clarke, 2785 Wenger Terrace; 5.7, 5.7, Flora Island, Henry Smith.
G. A. Johnson, 2379 Mount St. Michael, R.R. 1, Saanichton; 5.8, 5.2, 5.2, Norris Rocks, Minnow Teaser.
Harold Brown, 1161 Royal Oak; 5.2.
C. Kendrick, Caycuse Camp Honeymoon Bay; 5.9, Deep Bay, Henry Smith.
B. English, 3441 Seaton; 6.5, Deep Bay, Henry Smith.
Romeo Coulombe, 6709 Somenos Road, Duncan; 6.2, Flora Island, Henry Smith.
Joe D. Dell, 912-548 Dallas Road; 6.0, 5.8, Deep Bay, Krippled K.
G. Petty, 3002 South Court Street, Seatle; 6.8, 5.8, Deep Bay, Spoon Pearl Wobbler.
Lyle Gordon, 7928 Graham, Burnaby; 6.9, Norris Rocks, Flashtail.
George MacDonald, 1548 Burton; 7.0, Deep Bay, Flashtail.
Doris Reyner, 911 Cedar, Port Alberni; 6.1, Norris Rocks, Tom Mack.
Len Swallow, 1600 Ash; 5.2, Deep Bay, Minnow Teaser.
George Parks, 110 Meadow Place, Everett; 5.0, Deep Bay, Henry Smith.

Bates Beach Boat Rentals
Ralph Shaw, Kamloops; 6.0, 5.0, 5.8, 6.0, 5.0, Bates Beach, herring strip.
Robin Leclair, 1842 Brown, Port Coquitlam; 5.8, 5.8, 5.0, 4.12, 6.8, 5.12, 5.0, Bates Beach, Lucky Louie, Tom Mack.
Gary Baker, 210-2180 West Sixteenth, Vancouver; 5.12, 6.0, 5.8, 5.0, 5.8, 5.12, 5.8, Bates Beach, Tom Mack and Herring Strip.
Ray Machin, R.R. 2, Courtenay; 6.2, 5.8, Bates Beach, Flashtail.
Rod Machin, R.R. 2, Courtenay; 5.0, 5.8, Bates Beach, Flashtail.
John Bates, R.R. 2, Courtenay; 6.3, 6.8, 5.1, Bates Beach, Bucktail.
Harold Bates, R.R. 2, Courtenay; 6.4, Bates Beach, Bucktail.
Anne Bates, R.R. 2, Courtenay; 5.7, Bates Beach, Bucktail.
Milt McHale, R.R. 2, Courtenay; 7.0, Bates Beach, Flashtail.
Andy Mills, No. 3 Rienhard, Courtenay; 5.8, Bates Beach, Flashtail.
Pete Bourdage, R.R. 2 Courtenay; 7.0, 7.8, Bates Beach, Bucktail.
Arnold Lowe, 6150 Pine Ridge, Nanaimo; 5.0, Bates Beach, Spoon.
Joan Posener, 202-591 West Fifty Seventh, Vancouver; 6.8, Bates Beach, Strip Teaser.
Joe Carson, 932 Athol, Regina; 6.1, Bates Beach, Tom Mack.
Kim Carson, 932 Athol, Regina; 6.1, Bates Beach, Flashtail.
N. Peterson, R.R. 2, Courtenay; 5.8, 7.0, 6.8, 8, 6.8, 6.2, Bates Beach, Bucktail.
Irma Carlson, 18th Street, Courtenay; 5.8, 8.5, Bates Beach, Plug.
Dick Rix, 1619 Elm, Comox; 6.7, Bates Beach, Plug.
Doug Saunders, 3014 Balfour; 5.8, 5.0 Bates Beach.
Marie Hunter, 727 Seventeenth, Courtenay; 5.0, Bates Beach, Bucktail.
Russ Clifford, 3066 Leigh Road; 5.8, Bates Beach, Herring Strip.
Bob Dargie, 1091 Seventeenth, Courtenay; 5.10, 5.8, Bates Beach, Tom Mack.
Kurt Zeimer, 891 Glencoe, Port Moody; 6.14, Bates Beach, Hoofchie.
Reg Clough, Muir Road, Courtenay; 5.0, 5.12, Bates Beach, plug.
Don MacAshill, Halifax; 5.0, 5.4, 5.0, Bates Beach, Tom Mack.
Sharon Jensen, 3025 Comox Road, Comox; 6.8, Tom Mack.
L. Shaw, Kamloops; 6.0, Bates Beach, Flashtail.
Marilyn Morrison, Devin Street, Alberta; 5.8, Bates Beach, Herring Teaser.
Tom McClure, Box 4, Royston; 5.6, Bates Beach, plug.
Tom Evers, 85 Willemar; 6.0, Bates Beach, Flashtail.
Reg Carrer, 6760 Branford Avenue, Burnaby; 5.12, 5.12, 5.8, Bates Beach, Herring.
Reg Clough, Musk Road, Courtenay; 5.8, 5.12, 6.0, Bates Beach, Flashtail.

Bennetts Point Resort
Mary Finlayson, 4394 Napier, Burnaby; 6.8, 6.0, 6.0, 7.0, 5.8, Bennett's Point, yellow bucktail, clover leaf, Green Ghost.
Steven Donald, 5304 Esperanza, North Vancouver; 5.6, Bennett's Point, bucktail.
Lewis Donald, 5304 Esperanza, North Vancouver; 5.12, Bennett's Point, bucktail.
Mike O'Neal, 2023 Elevada, Oceanside, California; 6.8, 6.8, Bennett's Point, Grey Ghost.
David Grant, Calgary; 5.9, Flashtail, Polar Mist.
Elmer Boomhower, 2207 Retallack, Regina, Saskatchewan; 5.10, Devil's Tail.
Brad Rae, 868 Prospect, North Vancouver; 5.0, Bennett's Point, Green Ghost.
A. Thielmann, R.R. 1, Black Creek; 6.4, 6.10, 7, 5, 5, Bennett's Point, Green Ghost.
Bill McMilan, 2827 May, Redondo Beach, California; 5.10, 7.0, Bennett's Point, gold squid.
Robert Mohns, 1812 Hartwood; 6.8, Bennett's Point, Tom Mack No. Four.
Dean Dueck, R.R. 1, Lantzville; 7.8, 5.4, 6.6, Bennett's Point, Flashtail.

GOODWILL'S
BOOK SALE
on
SATURDAY
JULY 20
9:30 a.m. till 12 noon
at
220 BAY ST.
A MUST FOR COLLECTORS, STUDENTS BOOKLOVERS!
THREE THOUSAND BOOKS ALL PRICED TO SELL

THE AUTOMOBILE RE-THOUGHT.

When the Honda Motor Company decided to make a car for the demanding North American market, they decided the car would reflect the realities facing today's driver. And would be moderately priced. And would still incorporate the latest design and mechanical features.

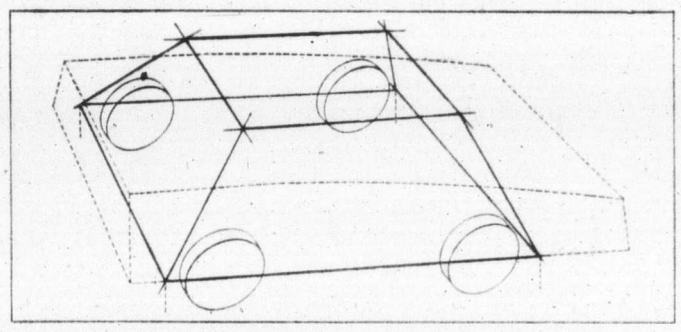

An economy automobile today must incorporate the latest thinking. About body style. About engines. About performance. About comfort. And even about economy.

Honda engineers had the task of creating an automobile from scratch. An automobile that would be:

Stingy with ever-more-expensive gasoline.

Small enough for tight urban spaces, yet stable enough to hold its own at the high speeds North Americans travel on expressways and superhighways.

Comfortable, because nobody wants an uncomfortable car, no matter what other virtues it has.

Within the financial reach of the average family.

The solution: a new kind of car. The Honda Civic. Incredibly stingy with gasoline. Of all 1974 cars tested for gas mileage by the US Environmental Protection Agency, the 4-speed Honda Civic came in first at 29.1 miles per US gallon.

That's 34.9 miles per Imperial gallon.

But Honda's mission was not simply to build a low-priced automobile that delivers startling mileage. It was also to offer the latest automotive thinking available.

For strength and stability, the sedan body is monocoque construction. An ingenious new machine at the factory makes 130 welds all at once. Structural integrity means greater rigidity, fewer squeaks and rattles.

A number of significant benefits flow from Honda's front wheel drive. The engine weight over the drive wheels improves traction. Front wheel drive is more efficient use of engine power, without any wasteful linkage to rear wheels. And it eliminates the large hump running through the bottom of the passenger space.

Self-adjusting, power-assisted front disc brakes are standard. Rear brakes are drums. Civic braking is diagonally connected. Should one brake line fail (this is highly unlikely) you still have one front disc and rear drum braking together.

Suspension is completely MacPherson struts, independent on all four wheels. This suspension is expensive, and rare, on an inexpensive automobile. But Honda thinks it's worth every penny for a firm, yet cushioning ride.

Steering is rack and pinion. So responsive, you can make a 90° turn without repositioning your hands on the steering wheel.

The engine is largely aluminum alloy, for strength combined with lightness. And it's mounted sideways to free up precious room for passengers.

Instead of the traditional box automobile shape, Honda designers created the trapezoid shape. It is aerodynamically sound. It is stable. Most of all, it maximizes interior space while minimizing exterior space.

Consider this situation. While you are snapping up a tight parking space, your passenger has plenty of room to stretch his legs.

You expect to get high-price features along with a high-price name.

For less than $3,000* you might be surprised how many performance and comfort features Honda has incorporated into the Civic.

Roomy inside. Tidy outside. Stable. Comfortable. Responsive. And inexpensive.

The logical result of fresh automotive thinking.

*Based on the suggested list price for two-door standard transmission Civic FOB Vancouver, Toronto and Montreal. Price does not include handling, transportation or pre-delivery inspection charges, licences and provincial tax.

Prices and specifications subject to change without notice.

THE HONDA CIVIC.

Honda Car Centre, 909 Yates St., Victoria, B.C. 384-5555
Dealer licence D-8217

New inspector named

Gregory makes police changes

Appointment of a new inspector and a change in job for the deputy chief were the main points of a staff order issued Thursday by Victoria Police Chief J. F. Gregory

The new inspector is James Lindsay Smith, 47, a native of Camrose, Alta., who joined the Victoria force 25 years ago this week and has been quartermaster for the past nine years.

He replaces Insp. Brooke Douglass, who is retiring at the end of this month after 35 years with the Victoria department.

Smith will head the traffic division, where Douglass has been in charge, for one month and then will assist Gregory in department administration.

Smith
. . . 25 years

Deputy Chief Ray Maitland, who had been in charge of administration, will move to operations Sept. 1 and will work out of the detective division.

Insp. Richard Ward, present head of detectives, will take over the traffic section Sept. 1.

Gregory also announced Sgt. Douglas Wilson will replace Smith as quartermaster and Const. Robert Newton of the records section will become an acting sergeant in the patrol division. These changes and Smith's appointment go into effect Aug. 1.

Olympic tab bad guess?

Minister says $50 million more like it

The cost of staging the 1980 winter Olympics in B.C. could run three times as high as the $15 million estimate by the Vancouver-Garibaldi Olympic Committee, according to Recreation and Conservation Minister Jack Radford.

Because of inflation and cost escalation, the minister told reporters Thursday, the Olympics bill could range anywhere from $30 million to $50 million.

"I think having the Olympics in any province is quite a decision for any government to make," he said.

The minister said California had recently sold the Olympic site in Squaw Valley to an Australian firm for $2.5 million although the cost of staging the 1962 games there was $17 million.

When Radford was reminded that the Olympic committee was just asking for the government's "blessing," he replied, "Does blessing include roads, transportation systems and linkages?"

He added the government was "looking into it very carefully." Before a final decision is made, he said, the government wants to know exactly how much it would cost the people of B.C. to host the Olympic games in the province.

He said the decision would probably be made before the end of this month.

In its submission to the cabinet, the games committee estimated total net costs of staging the games at $15 million in 1973 dollars.

Of this, the committee said, $10 million has been pledged by the federal government and a further $1.9 million by Vancouver city council.

Destroyer gunnery tops

Ships of the Second Canadian Destroyer Squadron at CFB Esquimalt, in competition with all Canadian naval vessels on both coasts, have won the three top trophies for anti-submarine warfare and gunnery skills.

The squadron, commanded by Capt. John Rodocanachi, won the inter-squadron gunnery trophy, representative of the best gunnery in Maritime Command, for the third straight year.

The anti-submarine warfare shield was won by HMCS Terra Nova and, for the first time ever, a clean sweep was made by the squadron with second and third places going to HMCS Gatineau and Kootenay respectively.

In addition, Gatineau won the L. W. Murray trophy as most proficient ship in gunnery for the second consecutive year.

Rear-Admiral John Pickford, commander of Maritime Forces Pacific, made the awards at a parade recently at the base.

Hiker saved after fall

LOS ANGELES (UPI) Daniel Baker, who tumbled down a 50-foot cliff while hiking along a steep trail in Griffith Park, shouted for help for four days. No one heard him until a woman detected his faint shouts drifting from the hills behind her home near the park, and he was rescued.

VOLVO
Award Winning Service
at
McCALLUM MOTORS
1101 Yates St. D6822 382-6122

• NOTICE •
BLACKTOP DRIVEWAYS
SPECIAL SUMMER PRICES
MADISON PAVING CO.
385-9822
384-0024

Do you rent an apartment or a house?

If so, you may be eligible for a renter's grant under the Renter's Resource Grant Act, new provincial legislation now in effect.

Who is eligible?
If you have occupied rented accommodation in British Columbia for a period of one year, you are eligible for a grant.

What does the grant provide?
British Columbia tenants over the age of 65 will receive a grant of $80. Those under 65 are eligible for a $30 grant.

How do I apply?
Most people over the age of 65 should have received their application forms in the mail. If you haven't, or if you are under 65, you can obtain an application form at any provincial government agency, or by mailing this coupon:

Mail to: Department of Housing, Renter's Resource Grant Branch, 825 Fort Street, Victoria, B.C. V8W 1H6
I would like to apply for a Renter's Resource Grant. Please send me an application.
Name .....
Street .....
City ..... Code .....

Department of Housing
The Honourable Lorne Nicolson, Minister.

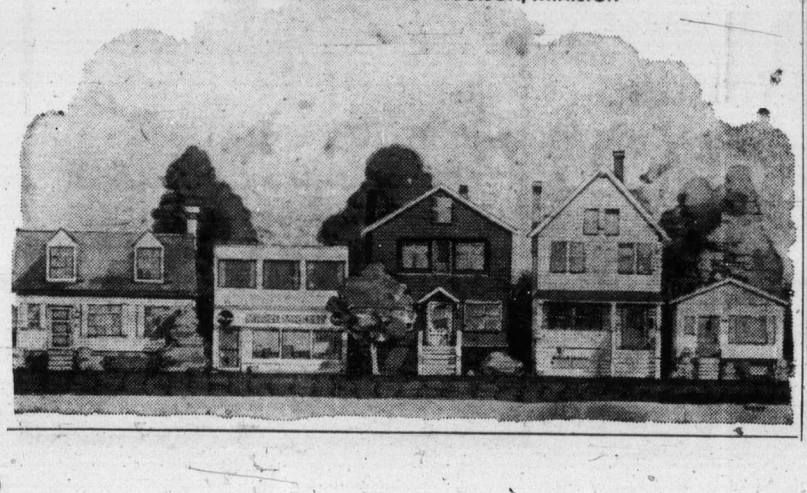

Woodward's
It's the store-wide sale that traditionally has meant and still means the finest savings around.

Sale of Home Furnishings

Sale of Home Furnishings

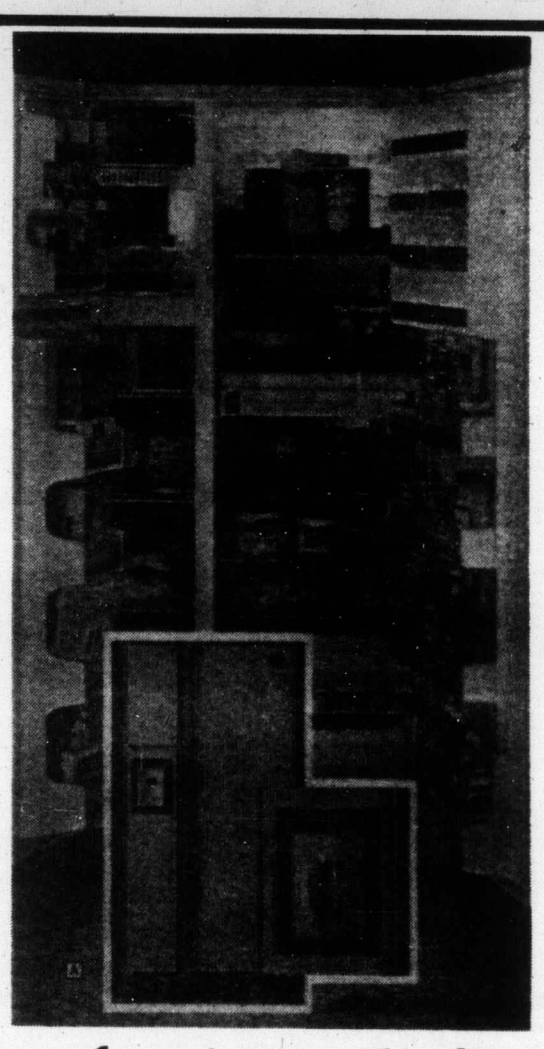

Admiral 22 Cu. Ft. 3-Door Duplex with Automatic Ice-Maker

Never have enough space for all those food specials you've stocked up on? You won't have to face that problem with a 22 cu. ft. Admiral "frost-free" from Woodward's. Look at all these space-saver ideas: package-deep door shelves; cold-can carousel; full width sealed glide-out crispers and fruit drawer. 3 adjustable cantilever door shelves; special butter and cheese compartments; chilled water dispenser on refrigerator door; easy-roll wheels, plus much more! Avoid that cramped feeling with a place-for-everything refrigerator from Admiral and Woodward's. **SALE PRICE—**

879.00

Installation to Plumbing Not Included
Woodward's Major Appliances, Second Floor

Fine furniture fashion brings new looks in comfort at saving prices

2-Piece Colonial Chesterfield Suite

Warm and inviting with quality designed features: semi-attached back cushions, reversible foam-filled seat cushions, hardwood frame construction with an attractive cover in gold or olive and rich maplewood finished trim. **SALE PRICE** **699.00**

Love Seat—Sale Price 469.00

Dinette Chair

Tubular steel frame, comfortably padded. In your choice of chrome in gold with avocado trim; bronze-tone in gold with walnut trim. **SALE PRICE** **10.99**

Simmons' Hollywood Bed Ensemble

A mattress and box spring unit with quilted sleeping surface and white cotton padding. Complete with white vinyl covered headboard, set of brackets and 6 legs. A fine buy!
SALE PRICE, complete **109.00**

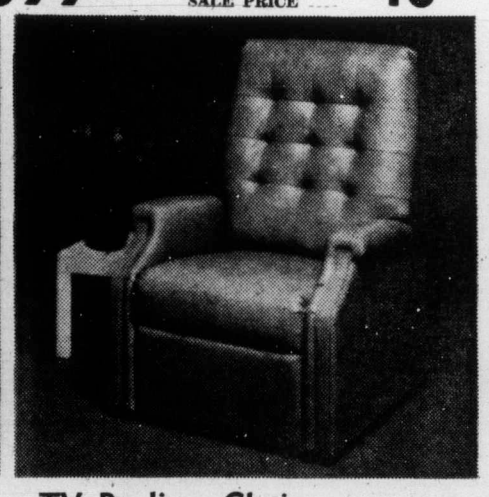

TV Recliner Chair

Full foam seat over no-sag base gives excellent support and comfort. Soft attached back, naugahyde vinyl cover in gold, green, chestnut or black. **SALE PRICE** **109.00**

Woodward's Furniture, Second Floor

Woodward's Mayfair, Phone 386-3322; Cobble Hill, Duncan, Ganges, Gulf Islands, Jordan River, Port Renfrew, Zenith 6544 (Toll Free). Store Hours: 9:30 a.m. to 5:30 p.m. Evening Shopping Thursdays and Fridays 'til 9:00 p.m.

Woodward's

Toronto trading

Quotations in cents unless marked $. z—Odd lot, xd—Ex-dividend, rx—Ex-rights, xw—Ex-warrants. Net change is from previous board-lot closing sale.

Stock	Sales	High	Low	Close	Net Ch'ge
Abby Glen	1600	375	365	370	−5
Aby Gln w	200	100	100	100	−5
Abitibi	4575	$11⅞	11⅜	11⅞	+⅝
Abitbi 7½p	z50	$47	47	47	
Acklands	650	$11⅝	11⅜	11½	+⅛
Acklnd 2p	100	$13¼	13¼	13¼	+⅛
Acres Ltd	250	$7¼	7⅛	7¼	
Acres A pr	150	$38½	38½	38½	−⅛
Advocate	1000	140	140	140	+10
Agnico E	3750	$8¼	7⅝	8	+⅜
Agra Ind	250	$7	7	7	−⅜
Akaitcho	5900	205	196	200	
Albany	2000	38½	37½	38½	+1
Alta Gas A	4500	$13	12⅞	12⅞	
Alta G E p	100	$23¼	23¼	23¼	+¼
Alcan	17630	$29⅜	29	29	+¼
Alcan pr	150	$23	23	23	
Algo Cent	604	$11⅛	11⅛	11⅛	+⅛
Algoma St	2605	$27	26¼	27	+¾
Algonq pr	z48	400	400	400	
All-Can B	2000	275	275	275	
Allarco Dv	1000	$10	9⅝	10	+½
Alum 4½ p	z30	$32½	32½	32½	
Am Bonza	1100	225	220	220	−5
Am Larder	1000	62	62	62	+1
A Quasar P	1000	$10¼	10¼	10¼	
Andres W	325	$9⅝	9⅝	9⅝	−⅛
Anglo-cn	200	$1½	19½	19½	+¼
Ang CT 290	100	$30	30	30	
Ang U Dev	1000	97	97	97	−2
Aquitaine	650	$23	22¾	23	+½
Argus	200	$20	20	20	
Argus C pr	600	$11¼	11¼	11¼	
Args 260 p	z75	$28¼	28¼	28¼	
Asamera	3850	$8½	8¼	8⅜	+⅜
Ashland C	1000	$7	6¾	6⅞	+⅛
Asoc Porc	2695	135	130	230	+5
Atco A	7000	$14⅞	14½	14½	+½
Bad Boy	100	$5½	5½	5½	−⅛
Ballndery	500	105	105	105	
Banister C	4000	$6⅜	6⅜	6⅜	+⅛
Bankeno	400	305	300	305	+10
Bk Mtl	10060	$16	15⅝	15¾	+¼
Bank N S	7826	$34¼	33½	34	+¾
B Cdn Nat	400	$17	17	17	+⅛
Bell Can	10308	$43¼	42⅞	43	+¼
Bell A pr	z14	$42⅞	42¾	42⅞	
Bell B pr	z10	$43¼	43¼	43¼	
Beth Cop	600	$11	11	11	+⅛
Bl Hawk	500	43	43	43	+3
Black P A	200	375	370	375	+10
Blkwod A	2800	400	390	400	+15
Block Bros	410	300	300	300	
Bombrder	100	270	270	270	+10
Bovis Cor	500	149	149	149	+7
Bow Valy	4950	$18½	18¼	18¼	
BP Can	3630	$13½	13	13¼	+⅜
Bralor Res	500	135	135	135	−5
Bramalea	500	435	435	435	
Brscn A	14321	$14	13⅝	13⅞	+¼
Brinco	10825	$6⅝	6⅜	6⅝	
Br Am Bnk	204	$14⅛	14	14	−1
BC Forest	2025	$14	14	14	+¼
BC Frest p	140	$33	33	33	−2
BC Sugar A	z100	$19½	19⅜	19½	
BC Sugar p	100	$12½	12½	12½	+¾
B Phone	275	$53½	52⅝	53½	+1
BCVh 1956	z1	$49½	49½	49½	
BCPh 4.84	380	$13¼	13	13¼	+⅛
BCPh 5.15	z50	$52	51⅞	51⅞	
BCPh 5¾ p	z51	$60	60	60	
BCPh 6 pr	z61	$62	62	62	
BCP 7.04 p	z80	$18⅞	18⅞	18⅞	
Broul R	1000	58	58	58	
Brunswk	1825	390	375	390	+10
Budd Auto	650	$7	6¾	7	−⅜
Budd A w	100	320	320	320	+10
Bulora Cor	2000	170	165	170	+10
Burns Fds	725	$11½	11½	11½	−⅛
Cad Frvw	1900	$14	13⅞	14	+⅜
CAE Ind	400	$8½	8⅛	8½	+⅜
Cal Pow	7135	$23¼	22⅞	23	+¼
Cal P 4 p	z50	$49	49	49	
Cal P 7 p	z105	$87	86	87	
Calvert	5000	20	19	19	−2
Cambridg	275	$12½	12½	12½	+¼
Camfl	12100	$17	16½	16¾	+½
Cam Chib	1000	$5⅛	5	5⅛	+22
Camp RL	650	$39¾	39⅛	39¾	+1¼
Campau 7p	400	$9	8¾	8¾	−¾
Can Cem L	1100	$11¾	11⅝	11⅝	−⅜
C Cem L p	100	$15⅛	15⅛	15⅛	−¾
C Nor West	1500	490	480	480	+5
C Pakrs C	300	$19½	19½	19½	
Can Perm	750	$16¼	16¼	16¼	+⅛
C Safway p	z10	$80	80	80	
CS Pete	3400	315	300	310	+10
C Tung	2600	400	395	400	+10
C Arrow	10000	31½	31	31	−4
C Cablesy	z80	$12¾	12¾	12¾	
C Cable w	z90	175	175	175	
Cdn Can A	100	$8½	8½	8½	
Cdn Cel	2700	495	480	480	−5
C Ex Gas	1800	280	270	280	+10
CG Invest	250	$17¼	17¼	17¼	−¼
Cdn Gen L	z30	$5½	5½	5½	
C Homestd	1600	405	400	400	
C Hydr	200	$5¾	5¾	5¾	−¼
C Hydr pr	300	$12	12	12	+¼
C Imp Bank	6440	$24⅞	24⅛	24⅞	+⅞
C Ind Gas	557	$7	6⅞	7	+⅛
CIL	10760	$21½	21¼	21½	+1
C Int Pow	z10	$11¼	11¼	11¼	
C Lencour	4000	13½	13½	13½	
C Manoir	300	375	370	375	
C Malart	1000	22	22	22	+1
C Marconi	1500	300	285	300	+20
C Ocdental	800	$8¾	8½	8¾	+⅜
CP Inv	13790	$14⅝	14⅜	14⅝	
CP Inve pr	z187	$28½	28⅛	28½	
CPIn w	20825	135	126	126	−6
CP Ltd	6427	$14	13¾	13¾	
CPL A p	1000	$9	9	9	
C Reserve	200	315	315	315	
Cdn Sup O	z22	$37½	37½	37½	
Cdn Tire	z15	$40	40	40	
Cdn Tire A	970	$39	38¾	39	+½
C Uilties	100	$9	9	9	+⅝
C Util 5 pr	z20	$50¾	50¾	50¾	
CWN 5½ p	z50	$12	12	12	
Canbra	100	260	260	260	
Canron	1190	$21	20¾	21	+⅝
Capit Div	6000	35	33	35	+2
Carl OK	6725	228	225	228	−1
Carma D	400	$9½	9½	9½	+⅛
Cassiar	2030	$6¼	5¾	6	−½
CC Yachts	1500	300	300	300	−5
Celannese	4150	$6¼	6	6	−¼
Celan 175 p	100	$18¾	18¾	18¾	
Ctl Fund A	100	$10⅞	10⅞	10⅞	+⅞
Cent Pat	600	95	95	95	−3
Chemalov	7885	242	235	238	−5
Chestrvile	1000	16	16	16	+½
Chib Kay	3500	22	22	22	+1
Chieftan D	1450	$6¼	6⅛	6⅛	−⅜
Chimo	600	120	115	115	+1
Chromaco	100	175	175	175	
Chrysler	2900	$14¾	14½	14½	−⅛
CHUM	z35	$7¾	7	7¾	
CHUM B	1075	$8	8	8	
City Sav Tr	2000	½	½	½	
Coch Will	5800	170	163	166	+3
Cokfield	600	395	390	390	−5
Coin Lake	1000	22	22	22	
Coldstm	500	215	215	215	+10
Coles Book	300	$6¼	6¼	6¼	−¼
Cominco	3145	$27¾	27	27½	+½
Com Cap	575	195	180	195	+25
Comtech	1000	325	325	325	−10
Conduit A	500	450	450	450	−10
Coniagas	300	185	175	175	−5
Con Bath	675	$27	26¼	27	+⅛
Con Bath p	1400	$16¼	16¼	16¼	
Con Bath w	1000	78	78	78	+2
C Bath 68 w	z50	$13¼	13¼	13¼	
Con Bldg	2650	260	260	260	−10
C Durham	2000	77	76	77	−3
C Marben	z400	57	57	57	
C Morisn	100	16	164	164	−1
Cons Prof	6500	86	82	82	−2
C Rambler	1800	260	256	256	+1
Con Textle	300	320	320	320	+5
Cons Gas	3035	$14⅛	14	14	
Conwest	1000	385	375	385	+30
Cooper C	100	440	440	440	
Cop Fields	100	115	115	115	−5
Corby vt	210	$18⅞	18⅞	18⅞	+¼
Cornat Ind	3900	485	475	480	+10
Cr Food A	100	$27½	27½	27½	−1⅛
Coseka R	7456	210	200	200	−4
Costin R w	100	250	250	250	+10
Craigmt	1200	480	475	475	−5
Crain R L	220	$10	10	10	−¼
Crestbrk	100	$6	6	6	−¼
Cstland	4000	18½	18½	18½	−½
C Zeirba A	z10	$18⅞	18⅞	18⅞	
Crush Intl	725	$7	6⅞	6⅞	+⅛
Cuvier M	7900	135	131	132	−3
Daon Dev	200	$7½	7½	7½	−⅛
Debhld B p	z10	$65	65	65	
Decca R	2100	265	260	260	−15
Deltan Ltd	4900	$6	5¾	6	+¼
Denison	695	$41½	41¼	41½	
Dicken	22200	$10⅛	9	9⅝	+⅜
Discovry	700	200	199	199	+14
Distl Seag	5219	$35¼	34¼	34¼	+½
Doman I	700	$5⅞	5⅞	5⅞	
Dome	1110	$53½	51⅞	53	+¾
Dome Pete	5620	$26¾	25⅝	26½	+1
D Bridge	z75	$42⅛	42⅛	42⅛	
D Citrus	200	$6¼	6¼	6¼	−¼
D Explor	2500	40	40	40	+2
Dofasco	2433	$29	28¾	29	+⅜
Dom Store	3275	$15⅝	15½	15⅝	+⅜
D Textle	700	$10	9⅞	10	+¼
Dmtr	12890	$23¾	23¼	23½	
Domtar pr	100	$13¼	13¼	13¼	−¼
Doniee M	300	385	385	385	−15
Dover Ind	100	$19	19	19	+½
DRG Ltd A	200	$7⅜	7⅜	7	+⅜
Du Pont	z25	$30	30	30	
Dylex L A	1500	$6	5¾	5¾	−¼
Dynasty	5950	$8¼	8	8¼	+¼
Estn Prov	300	400	400	400	
East Mal	5721	$5⅞	5¾	5⅞	+⅛
East Sull	1200	260	260	260	
Eddy Mtch	1000	$23½	23	23½	+1⅜
E-L Fin	800	$5	5	5	+15
Electro A	450	$6¾	6¾	6¾	−¼
Emco	1500	$7¾	7	7⅝	+⅝
Extndcar	1400	$5	495	5	
Extndcar w	z50	180	155	155	
Fairview	340	$13¼	12⅞	12⅞	−½
Falcon C	500	$10⅛	9⅞	10	
Falcon	4560	$40¾	40½	40½	−¼
Fed Ind Ltd	400	$6	5¾	6	
Fields S	500	$14⅜	14	14⅜	+½
F Mar	3120	41	40	41	+1
Foodcrp L	1300	125	125	125	+5
Foodex S	300	400	395	400	
Fort Reinc	500	16	16	16	−1
Francana	200	$12	11⅞	11⅞	−⅛
Fraser A	150	$23⅛	23⅛	23⅛	+⅛
Fruehauf	800	$8	7¾	7¾	−¼
GH Steel	600	$7⅝	7⅝	7⅝	+¼
Gaz Metr	200	$5⅜	5⅜	5⅜	−¼
Gen Distrb	100	$7½	7½	7½	+½
GMC	378	$44	43¾	43¾	
Genstar L	850	$17¼	17	17¼	+⅛
Gnt Masct	5400	95	90	90	−5
Giant Yk	320	$16	15½	16	+¼
Gibraltar	300	$8	8	8	
Glendale	500	355	355	355	−10
Goldund M	2900	60	60	60	+2
G00dyear p	2900	$34¼	34¼	34¼	
Gozlan	600	$6⅜	6⅜	6⅜	−⅛
Graft G	100	$27⅛	27⅛	27⅛	+⅛
Granisle	100	$8¼	8¼	8¼	+
Gt Oil Sds	z50	$7½	7½	7½	
GL Nickl	2550	130	130	130	−15
GL Paper	200	$20½	20½	20½	
GNGas A p	100	$17½	17½	17½	+1½
Gt W Life	z10	$58	58	58	
Gt West S	6500	$5	460	5	+50
G West wt	200	120	110	120	+19
Greb I B	1500	$15	14½	15	+¼
Green A L	900	130	130	130	−10
Greyhnd	900	$1666667/8	16½	16⅞	½
GSW Cl A	300	$5½	5½	5½	
Guar Trst	210	$7	7	7	
Gulf Can	4269	$29¾	29⅛	29¼	+½
Gulfstrem	6500	51	45	45	−7
Halifax D	100	225	225	225	
Hambro C	1472	365	350	365	+15
H Group	1255	415	415	415	−10
Hard Crp A	1200	$6¼	6	6	+¼
Hard Crp C	200	$5⅞	5⅝	5⅞	+⅜
Harris J S	2650	360	355	360	−5
Hawker S	2900	$5¾	5½	5½	−⅛
Hayes D A	1151	$6⅛	5¾	6⅛	+⅜
Hollnger A	575	$27¼	27	27	−1½
Home A	3065	$38	36⅝	37½	+1
Home B	2600	$35	33½	35	+1½
Houston O	1400	160	155	155	−5
Hud Bay A	835	$18¾	18⅝	18¾	+⅜
H Bay Co	3664	$16	15¾	16	+½
HB Oil Gas	1265	$26⅜	26⅛	26⅜	+⅛
Huron Eri	350	$21½	21½	21½	+⅛
Husky Oil	5000	$15⅞	15¾	15⅞	
Hydra Ex	6500	74	67	70	+3
IAC	2350	$15½	15¼	15¼	
IAC wt	1100	300	300	300	
Imasco A	3601	$28½	27⅜	28½	+1⅛
Imp Gen	100	385	385	385	+10
Imp Gen w	z200	6	6	6	
IOil A	35349	$30⅞	29⅝	30⅛	+⅝
Ind Adhes	100	$14¼	14¼	14¼	−½
Inland Gas	1167	$9	8⅞	9	
Inland G p	300	$11⅛	11⅛	11⅛	−¼
Intrmetco	1200	460	450	460	
IBM	330	$215	210	215	+7¼
Int Mogul	402	$6½	6½	6½	−¼
Inco	29885	$27¾	26⅞	27¼	+⅞
Int Obaska	2500	25	25	25	+2
Interpool	285	$11⅝	11½	11½	
IPipe	11235	$15¼	14¾	15⅛	+½
Int Pipe w	1500	300	292	300	+18
Ipsco	718	$16¼	16⅛	16¼	+¼
Inv Grp A	900	$6¾	6¾	6¾	
Inv Grp 5 p	200	$14	14	14	
Iron Bay T	200	470	470	470	−10
Iso	100	135	135	135	−4
ITL Ind	200	170	170	170	−5
IU Intl	39880	$11⅞	11⅜	11⅜	−⅛
Ivaco Ind	700	$13½	13½	13½	
IWC Com	1000	125	125	125	
Jannock	225	$5¾	5¾	5¾	+⅛
Jannock D	100	$5¾	5¾	5¾	
Janock 6 p	z50	$62½	62½	62½	
Jannock A	100	$12¾	12¾	12¾	+¼
Jonsmith	2000	7	6½	6½	
Jorex Ltd	2500	37	36	36	
Joutel	500	45	45	45	
Ksr w	12100	200	180	196	+16
Kaiser Re	3578	435	410	435	+25
Kam Kotia	5000	92	87	89	−1
Kaps Tran	200	223	216	223	
Keen Ind	500	$5	5	5	−½
Kelly D A	500	480	480	480	+10
Kenting	1500	485	485	485	
Kerr Ad	11220	$12⅜	12	12¼	+¼
Laidlaw T	1230	$5¾	5½	5¾	+¼
Labatt A	1914	$22½	22	22½	+⅝
LOnt Cem	600	300	300	300	+10
Lamb M A	800	85	85	85	
L Shore	1115	$5¾	5⅜	5¾	+⅜
Langis	500	10	10	10	−½
Lailaw B p	800	$6	6	6	−⅜
Koffler w	200	123	123	123	+3
Kelsey H	100	$7¾	7¾	7¾	−⅛
Lasitr Km	1500	44	44	44	−4
Laurasia	z300	60	60	60	
Lau Fn 140	100	$15¾	15¾	15¾	−¼
Leigh Inst	1500	230	220	230	+15
Levy A pr	500	$5⅛	5⅛	5⅛	−⅛
Lincoln Tr	200	$11¼	11¼	11¼	
LL Lac	500	235	230	230	−5
Lob Co A	1150	$7	6¾	6⅞	−⅛
Lob Co B	2870	$6⅞	6⅞	6⅞	−⅛
Lob Ltd Ap	z50	$15⅛	15⅛	15⅛	
Lob Inc	6000	385	385	385	−15
Lochiel	1200	169	168	169	+9
Loeb M	200	325	325	325	+10
Lost River	3300	330	325	330	+5
Lytton M	800	150	150	150	
Maclarn A	225	$28	27¾	27¾	−¼
M Cable	1025	$10¾	10¾	10¾	+⅛
MB Ltd	223	$24½	24½	24½	
Madeline	2085	460	450	450	
Madsn	19550	209	192	204	+16
Magna Int	100	$9	9	9	−⅛
Magnason	1700	206	176	206	+46
Magnetcs	1000	54	54	54	+6
Majst Wil	1850	430	430	430	
Major H D	1684	320	310	320	+10
Malartic	2100	168	165	168	+3
Man Bar	4100	132	128	130	
Marcana	1200	16	16	16	−1
Mrtme Fle	100	$8	8	8	−¼
Maritime	170	$16⅜	16⅜	16⅜	−⅛
Markboro	100	$14¾	14¾	14¾	+½
Markel F	300	30	305	305	
Martin	36416	34½	32	33½	+½
Mass Fer	5880	$16¾	16½	16½	−⅛
Matchan	5000	17½	17½	17½	+2½
Mattgmi	1000	$14¾	14⅝	14¾	+¼
Mc Intyre	2765	$32	30½	32	+2
MDS Hlth	800	251	251	251	
Melton R E	200	325	325	325	
Mentor	4600	180	172	180	+10
MEPC	600	$8¼	8¼	8¼	+¼
MEPC w	500	235	235	235	+10
Mercantil	500	$16¾	16½	16¾	+½
Merland E	300	155	155	155	−5
MICC r	9030	10½	10	10½	+1½
Microsyst	717	425	425	425	
Midcon	5000	73	73	73	−1
Milt roup	500	220	220	220	−2
Mindamr	3600	210	200	200	+10
Mosino A	3051	$20⅞	20⅜	20⅞ G	+⅞
Molson B	640	$19	19	19	
Mtl Trust	z50	$11¼	11¼	11¼	
Moore	7215	$50½	50	50	
MTS Inter	600	35	35	35	
Multi-Mi	2000	49½	49½	49½	+2½
Multi Acc	300	430	425	425	+25
Nabrs Dig	900	$15½	14¾	15½	+½
NaChrs I	1500	56	6	6	
Nat Drug	742	$5	5	5	+15
N Hees Eni	300	212	205	205	−23
Nat Pete	500	28½	28½	28½	
Nat Sea A	250	$10⅜	10⅜	10⅜	
Nat Trust	400	$14¼	14	14¼	+¾
N Cook	600	260	255	260	
NU Mine	2000	340	330	330	+B 5
Neonex	1310	205	200	200	
N BBTel	z55	$12⅛	11¾	12⅛	
N Tel A p	208	$16	16	16	−½
New Cal	4000	22	22	22	
N Dimens	z148	9	9	9	
N Kelore	4100	31	30	30½	−½
N Que Ragl	z10	370	370	370	
N Sen	11000	20	19	20	
N Yok Oil	2000	54	54	54	
Nfld LP	295	$10⅝	10½	10⅝	+⅛
Noble M	2500	51	50	50	−1
Noranda A	6999	$36½	36	36½	+½
Nordair L	800	320	320	320	−10
Normick P	400	375	375	375	
NC Oils	1200	330	320	330	+10
Nor Ctl G	1380	$10	10	10	
Nor Ctl B p	120	$20¼	20¼	20¼	+¼
Nr Ct 150 p	600	$19⅝	19½	19½	−⅛
Nor Ctl w	500	230	230	230	+10
Nor El	13980	$25¼	24⅞	25	+¼
Northgat	3600	485	455	485	+20
Northld	500	16	16	16	
N Rock	5000	9	4	4	−6
N WUtil p	z25	$42½	42½	42½	
NS Savngs	678	$15⅛	15	15	−¼
Nowsco W	1000	$7	7	7	+¼
NSI Mark	z100	87	87	87	
Nudlama	1000	125	125	125	
Numac	5400	$12½	11⅞	12⅜	+⅝
Nu-Wst A	600	$6	6	6	
Okwd	12400	133	130	133	+3
Obrien	14500	64	62	64	
Ocdentl Pt	4400	$9⅛	8¾	8⅞	+⅛
Okanagan	300	$6⅜	6⅜	6⅜	
Orchan	600	410	405	410	+5
OFS Ind	930	$5⅜	5⅜	5⅜	−⅛
Oshawa A	1733	$5¾	5⅝	5¾	−⅛
Pac P	12500	$20¼	19¼	19¾	+⅝
Pac West A	300	$7¾	7¾	7¾	−¼
Page Pet	100	162	162	162	−8
Pmour	16140	$15	14⅛	14¾	+½
PanCdn P	342	$9⅜	9¼	9¼	−⅛
Pan Centr	z83	155	155	155	
P Ocean	10211	$9⅞	9⅝	9¾	+⅛
Pe Ben O	600	$5⅜	5¼	5⅜	+⅛
Peerless	100	$5	5	5	+25
Pembin B	500	265	260	260	−10
P Dept S	500	475	475	475	
Peyto Oils	1650	$5⅝	5¼	5½	
Phillips Cb	200	$11	11	11	
Pick Crow	4500	90	88	90	+2
Pine Point	360	$31½	31½	31½	+½
Pinn P	111000	34	32	33	+3
Pitt Eng C	100	$10	10	10	−1
Place G	2700	33	33	33	+2
Placer	3050	$19½	19	19¼	+⅞
Pominex	1400	55	55	55	+1
Pow Cp	13250	$11¼	11	11¼	+⅛
Pow C 5 pr	400	$11⅜	11¼	11⅜	+⅛
Prado Exp	1300	185	185	185	−10
Precamb	5100	130	118	130	+12
Pre Cable	z50	$8	8	8	
Preston	1200	$13	12¾	12¾	+⅜
Price Co	3885	$13½	13	13½	+¾
Pure Silv	6200	200	190	200	+20
Pursides	1400	175	175	175	+2
QCI Ind A	4000	70	65	70	+15
Qasar Pet	20	310	310	310	−5
QMattgmi	3000	52	51	52	
Que Sturg	5000	$6⅝	6½	6½	+¼
Radiore	1300	24	23	23	−1
Ranger	3850	$25	24½	24½	
Rnk Org A	800	410	405	410	+35
Rayrock	300	101	101	101	−4
Realty A	100	350	350	350	+2
Redpath I	20	$22	22	22	+¼
Reed Oslr A	100	$7½	7½	7½	
Reichhold	150	$24	24	24	+¼
Reich wt	z75	$13¼	13¼	13¼	
Rembrant	5700	$7⅝	7	7⅝	+⅝
Revelstk	1100	$8½	8½	8½	+⅛
Revn P	19770	120	116	116	−4
Rio Algom	1759	$26¼	26	26¼	+½
R Little	250	220	220	220	+5
Rolland	325	$9⅜	9⅜	9⅜	
Roman	1000	$10⅛	9¾	9¾	−¼
Rothman	30	$11¾	11¾	11¾	
Rothm 2p	240	$14¼	14¼	14¼	−½
Royal Bnk	4192	$30¾	30	30⅜	+⅝
Royal Tr A	6300	$22¾	22½	22½	
Russel A	7175	$18¼	17½	18¼	+¾
Russl H p	100	$74	74	74	−2
Ryanor	2000	8½	8½	8½	−1
Schneid	200	$9½	9½	9½	
Schneid b p	z95	$9½	9	9	
Scintrex	500	140	140	140	
Scot York	1000	194	190	194	+4
Scot Paper	700	$20	20	20	
Scotts	60	$7⅛	7⅛	7⅛	−⅜
Scurry Rn	229	$19½	19½	19½	−½
Seaway pr	300	475	475	475	+10
Shaw Pipe	100	$5⅞	5⅞	5⅞	+⅛
Shell Can	6272	$14¼	13⅝	13⅞	+⅛
Sherritt	2618	$8⅞	8½	8⅞	+⅜
hore To S	100	325	325	325	+15
Siebens	1400	$11⅝	11⅜	11⅜	+⅛
Sifton Pro	300	$7	6¾	6¾	−¼
Sigma	500	$34¾	34½	34¾	+¼
Silmq	48000	31	30	30	−1
Silverwd A	z50	$10½	10½	10½	
Simpsons	6958	$8	7¾	7⅞	+⅛
Simpson S	100	$10¾	10¾	10¾	−¼
Sklar M	800	415	410	415	+10
Slat W Can	2600	$5	490	490	−22
Sogepet	500	269	260	265	−5
Southm A	2445	$25¾	25¾	25¾	−¼
Spar Aero	3400	245	240	240	−10
Spooner	2100	30	30	30	+2
Stelco A	3805	$30½	30¼	30½	+¼
Steep R	2405	150	147	150	+2
Steintron	600	$6½	6½	6½	
Strathrn A	1000	160	160	160	
Stuart Oil	100	$10	10	10	+⅛
Sud Cont	4000	71	65	71	−4
Sullivan	200	270	265	270	+10
Sundale O	6600	$6⅜	6	6⅜	+½
Systems D	100	$5¾	5⅝	5⅝	−⅜
Tara	300	$21¼	21¼	21¼	−¼
Teck Cor A	200	325	325	325	+15
Teck Cor B	950	290	290	290	+5
Teledyne	100	425	425	425	
Texaco	1455	$35½	35	35	+½
Texsgalf	5420	$27⅝	27⅛	27⅝	+1
Texmont	1000	20	20	20	
Texore	1000	19½	18	19	+1
Thom L	5000	40	40	40	+4
Thom N A	400	$11	11	11	
Tombill	2500	102	100	100	−5
Tormex M	20	175	175	175	
Toromont	700	295	285	295	+10
Tor Dm Bk	3161	$34⅝	34⅜	34⅝	+⅜
Tor Star B	1225	$13	12¾	13	+¼
Total Pet	4020	$7⅝	7½	7⅝	+⅛
Total P A p	200	$15	15	15	
Trader 69 w	200	370	370	370	+20
Trnsair	100	180	180	180	+5
Tr CKlass	90	45	450	450	
TrCan PL	2196	$9¾	9⅝	9¾	
TrCan B pr	200	$31¼	31	31	−⅛
TrCan C pr	925	$35	35	35	−⅛
TrCan PL w	255	96	96	96	
Tr Can Res	7800	91	88	88	−2
Trans Mt	1258	$13⅜	13	13⅜	+⅜
Traviway	100	$6¼	6¼	6¼	+⅛
Tribag	1500	38	38	38	−2
Trizec Crp	z1	$19	19	10	
Trizec w	1000	49	49	49	+1
Turbo R	1750	74	74	74	−3
Ulster Pet	2800	93	93	93	−1
UnAcc 31p	z20	$40	40	40	
Un Carbid	560	$19⅝	19¼	19⅝	+¾
Un Gas	5383	$7¾	7½	7½	−⅛
Union oil	160	$9½	9½	9½	
UAsbesto	1100	230	218	230	+15
U Canso	9650	$14¼	13⅞	14	
U Corp B	550	$12⅛	12⅛	12⅛	−¼
U Corp pr	z50	$14⅞	14⅞	14⅞	
U Keno	100	$10⅛	10⅛	10⅛	+⅛
U Siscoe	2525	$5¼	5	5⅛	+22
Un Trust	450	$5¾	5¾	5¾	+½
Univr Gas	500	215	215	215	+10
Upp Can	7400	250	240	250	+15
Van Ness	1200	260	250	250	−10
Vencap	20	170	170	170	−5
Versatl A	3500	$5½	5⅜	5½	
Vic G Tr	290	$24	23¾	24	
Voyagr P	100	455	455	455	−5
Vulcan I	22300	$5	5	5	
Wajax A	100	$9⅜	9⅜	9⅜	−⅛
Walk G WA	2306	$45¼	44½	45	+1
Warn Can	1050	$8⅛	8	8⅛	+⅛
Weco Dev	1400	220	200	220	−5
Weldwod	1950	$10⅝	10⅝	10⅝	
Wstburne	1000	$7	6¾	7	
Wcoast Pt	1400	330	320	330	+10
WPet A p	100	$15¼	15¼	15¼	+¼
Westcoost	770	$19	18⅞	19	+
Wcoast w	1100	265	260	265	+10
W Decalta	1650	$6⅛	6	6⅛	+⅛
West Mine	2500	264	256	264	+3
Westfair	z100	$$22	21	22	
Westfield	1000	93	93	93	−2
Westfield	1000	93	93	93	−2
Westnhse	700	$16½	15⅞	16½	+1¼
Westmill	500	385	375	375	−25
Weston	7963	$24¾	23¾	24¾	+1¼
Whithorse	4000	330	330	330	−5
White Pas	200	$6¾	6¾	6¾	+¼
Whonok A	100	$5½	5½	5½	
Wilco	1500	16	14½	16	
Wlroy	12400	190	185	190	+10
Winco S	300	$5½	5½	5½	
Woodreef	5000	11	10½	10½	−½
Woodwd A	150	$21⅜	21⅜	21⅜	+⅛
Wr Harg	1425	230	220	230	+20
Yk Bear	1200	300	300	300	
YR Prop	200	$11⅜	11¼	11⅜	+⅜
Yukon C	500	110	110	110	+5
Zellers	z1	$8	8	8	
Zenmac	1000	8	8	8	−1
Zulapa	1000	14	14	14	+1
Trust Units					
BBC R un	500	$11	11	11	+⅜
BM-Rt un	1820	$11¾	11½	11⅝	+⅛
BM-R w	16660	150	145	150	+9
C Perm un	1025	$8⅝	8½	8½	−⅛
Heitman u	591	$7	7	7	
Heitman w	2020	75	75	75	+2
TD Rlt un	1624	$23¼	23	23¼	+¼
TD Reit w	470	270	268	268	+8

★ ★ ★

Primary Distribution

The shares of the following companies may be considered as being in primary distribution through the facilities of the Exchange pursuant to a Statement of Material Fact.

e — previously issued shrs.

Jelex	7500	14	14	14	
Norlex	5000	20	19	20	+1

Sharp gain posted

TORONTO (CP) — The Toronto stock market's industrial index was sharply higher Thursday for the second consecutive day in light trading.

International Nickel Co. of Canada Ltd. reported first-half earnings were more than 65.7 per cent higher than in the corresponding 1973 period due to more deliveries at higher prices. Inco rose ⅞ to $27¼.

Abitibi Paper Co. Ltd., which gained ⅝ to $11⅞, announced that first-half earnings were more than double 1973 first-half earnings.

Texasgulf Inc. said it is encouraged by less restrictive amendments to the proposed Ontario Mining Tax Act and is close to final approval of $250 million of capital projects at its Kidd Creek Mine near Timmins, Ont. Stock rose 1 to $27⅝.

Home Oil B. gained 1½ to $35, Eddy Match 1⅜ to $23½, Westinghouse Canada 1¼ to $16½, George Weston 1¼ to $24¾ and Imasco A 1⅛ to $28½.

McIntyre was up 2 to $32, Placer ⅞ to $19¼, Dome Mines ¾ to $53 and Camflo ½ to $16¾.

Numac rose ⅝ to $12⅜, Sunningdale ½ to $6⅝ and Asamera ⅜ to $8⅜.

Cassiar lost ½ to $6, Chieftain ⅜ to $6⅛, IU International ⅛ to $11⅜, Keen Industries ½ to $5 and Great Lakes Nickel 15 cents to $1.30.

CLOSING AVERAGES

154 Industrials	186.01	+2.56
12 Golds	497.72	+11.70
29 Base metals	79.44	+1.01
19 Western oils	181.77	+3.35

Volume 1.5 million.

ACTIVE STOCKS

Volume		Close	Chge
39880	IU Intl Corp	11⅜	−⅛
35349	Imp Oil A	30⅛	+⅝
29885	Intl Nickel	27¼	+⅞
22300	Vulcan Ind Packng	5	
19770	Revenue Prpties	1.16	−.04
17630	Alcan Algum	29	+¼
14321	Brascan SA	12⅞	+¼
13980	Nrth Electric	25	+¼
13790	CP Investments	14⅜	
13250	Power Corp	11	+¼
	Mines		
48000	Silvermaque Mng	.30	−.01
36416	Martin-McNeely	.33½	+½
22200	Dickenson Mines	9⅝	+⅜
19550	Madsen Red Lake	2.05	+.17
16140	Pamour Porcupine	14¾	+½

GROUP AVERAGES

Banks	282.40	+6.23
Beverages	351.33	+7.04
Chemicals	137.97	+1.70
Communications	368.18	−1.80
Construction mat	155.13	−1.94
Food processing	295.69	+5.33
Gen manufacturing	167.07	+3.40
Industrial mines	121.66	+2.45
Merchandising	347.64	+3.43
Oil refining	220.62	+4.41
Paper — forest products	116.30	+1.54
Pipelines	162.41	+2.64
Real estate	190.58	+1.27
Steels	224.75	+3.07
Trust and loan	219.13	+1.12
Utilities	134.23	+.60
Miscellaneous	124.75	+.52

Up 15; Down 2.

BOX SCORE

	Thurs.	Wed.
Issues traded	617	619
Advances	275	193
Declines	156	203
Unchanged	186	223
New highs	6	2
New lows	24	35

Gold

LONDON (AP) — Closing gold prices in U.S. dollars an ounce: London 144.75; Paris 147.74; Frankfurt 141.80; Zurich 146.50; Hong Kong 139.26; Beirut 4,553 (a kilo).

Silver

Closing spot price in the Victoria area $4.30 U.S. bid and $4.50 asked per troy ounce. Previous day $3.90 and $4.10.

Money

U.S. FUNDS

Purchase price of U.S. funds in Victoria area .9725 with .9730 for travellers cheques and .9625 for coins. Selling rates .9830 for cheques and .9835 for cash.

At Montreal

U.S. dollar	.98	+3/50
Pound sterling	2.34 51/100	+29/100

At New York

Canadian dollar	1.02 1/25	−3/50
Pound sterling	2.39 3/10	+3/20

Nominal selling rates of other monies in Canadian funds: Australia dollar 1.47; Austria schilling .0550; Bermuda dollar 1.01; Belgium convertible franc .0263; Brazil cruzeiro .1495; Bulgaria lev .5985; Czechoslovakia crown .1900; China renminbi .5100; Denmark kroner .1700; France franc .2090; Germany mark .3930; Hungary forint .0417; India rupee .1270; Italy lira .001575; Japan yen .003445; Mexico peso .0793; Netherlands guilder .3810; Norway kroner .1870; Poland zloty .3210; Romania leu .0692; South Africa rand 1.4760; Spain peseta .0175; Sweden kroner .2290; Switzerland franc .3350; United States dollar .9810; United Kingdom pound 2.3700; U.S.S.R. ruble 1.30; Venezuela bolivar free .2285; Yugoslavia dinar .0650; Quotations in Canadian funds.

The Financial Times industrial index 261.7, up 4.3.

London

LONDON (CP) — Closing stock quotations in new pence unless pounds are indicated:

American British Foods 32, Anglo Am of S. Africa 373, Babcock and Wilcox 55, Barlow Rand 200, Bass Charrington 70, Bicc 100, Blyvoor 840, Boots 171, Bowater 131, Brit AM Tob 211¼, Brit Assets Trust 36, Brit Leyland 9½, Brit Olygen 34, Birt Petroleum 378, Broken Hill Prop 400, Buffels £21, Burmah Oil 307½.

Canadian Pac 600½, Cast 68, Charter Cons 137, Cons Gold 201, Courtaulds 97¾, Daggafontein £18, De Beers 231, Distillers 101¼, Dunlop 42, F. S. Beduld £21¼, EMI 100, Gen. Eltc 88¾, Glaxo 300, Grand Metropolitan Hotels 45¾, Gr Univ Strs 122½, Guest Keen 161½.

Hawker Siddeley 225½, Hoover 221½, Hudson Bay 940, ICI 208, Imp Tob 48½, Judge 32, Kloof 14¼ pounds, Marks and Spencer 153, Metal Box 192½, Mim Holdings 159½, P and O 94½, Phillips 630, Plessey 72, Poseidon 243½, Rank A. 172½, Rio Tinto Zinc 137, Roan Consol 365, Sel Trust 258, Second Scott Inv 54½, Shell T and T 195.

Tanganyika 112, Thomson 138, Thorn 168½, Tube Investments 219½, Ultramar 167½, Unilever 288¾, Union Corp 270, Val Reef 29¾ pounds, Vickers 112½, Western Deep Level 18 pounds, Western Driefontein 36¾ pounds, West Mines 109½, Woolworth 42½, W. Holding 29¾ pounds, Zambian Bondsm(n pounds): Brit Transport Anglo 172½, Zambian Copper 55½.

Bonds (in pounds): Brit Transport 39⅞, Brit Cons 16⅝, Exchange 1976 94½, Treasury 08-12 39½, War Loan 23⅞.

Metals

LONDON — In pounds sterling per metric ton:

	Close		Prev	Close
Copper—Wire Bars—				
Spot	784	786	766	768
Frwd	801	802	782	784
Sales 10,200 tons.				
Tin—				
Spot	3615	3625	3575	3580
Frwd	3600	3610	3545	3550
Sales 685 tons.				
Lead—				
Spot	225	226	222	224
Frwd	223.50	224	221	222
Sales 4,050 tons.				
Zinc—				
Spot	450	452	444	446
Frwd	452	453	444	446
Sales 2,675 tons.				

Bonds

(Street prices)

Day loans — easy 8-¾-0/0; special call loans — easy 10-0/0; commercial paper—11-½pc for 30 dys; short cda—active up 10 cts; 9-¼ Feb 1-77 100.35-45 yld 9.10; long cda—active up ½ pt; 9-½ Jun-94 96-¼ yld 9.97; mid cda—active up ½; 4-½ Sept 1-83 71-⅝-⅞ yld 9.16; provincials—active up ¼; Ont Hyd 9-¾-99 95-¼-½ yld 10.29; corp—active up ⅛; Bell 10-96 qted 94-⅝-⅞; U.S. mkt — active up ¼ pt.

Dividends

Continental Can Co. Inc., 40 cents U.S. payable Sept. 16; record Aug. 21; xd Aug. 16.

Heitman Canadian Realty Investors, trust units, 21 cents payable Aug. 7; record July 24; xd July 19.

International Nickel Co. of Canada Ltd., 35 cents U.S. payable Aug. 31; record Aug. 1; xd July 29.

Tele-Capital Ltd., 7 cents payable Aug. 15; record July 31; xd July 26.

Montreal

ACTIVE STOCKS

Vol		Close	Chge
15177	Imp. Oil A	$30	+½
12820	Celanes Cn	$6	—
12803	IU Int Corp	$11½	—
10625	Abitibi	$11⅞	+½
10300	Berncam	138	+8
	Mines		
34900	Stanfrd Mn	135	+20
34800	Slvr Stck	69	−2
27400	Chibx Ltd	165	+7
23225	Fallingr	49	+10
17300	Lingneris	160	+4

CLOSING AVERAGES

65 Industrials	199.77	+3.21
13 Utilities	127.82	+.74
7 Banks	236.44	+4.04
8 Papers	115.37	+1.82
85 Composite	189.54	+2.79

189.54 + 2185 Composite189.54 + 2.

Volume 645,300.

Commodities

Copper — New York (per 100 lbs.)			
July	86.40	84.10	85.20
Sept.	86.60	84.00	85.60
Oct.	86.50	84.30	85.70
Lumber — Chicago (per 1000 b.f.)			
Sept.	132.20	128.00	128.30
Nov.	128.40	123.50	123.80
Jan.	128.50	124.00	124.50
Pork Bellies—Chicago (per 100 lbs)			
July	52.27	52.27	52.27
Aug.	50.90	50.80	50.90
Feb.	55.62	55.00	55.62
Plywood — Chicago (per 1000 s.f.)			
July	114.90	113.00	113.50
Sept.	116.80	114.00	114.50
Nov.	117.90	115.50	116.20
Jan.	118.90	117.00	117.00
March	120.00	117.80	118.80

MARKET REPORT

Closing quotations for Thursday, July 18, 1974

Quotations supplied by The Canadian Press, Richardson Securities, Pitfield Mackay Ross and Co. Ltd., Merrill Lynch, Royal Securities Ltd., A. E. Ames and Co., Pemberton Securities, McLeod Young, Weir and Co., Dominion Securities Corp., Harris and Partners Ltd., Bongard, Leslie and Co. Ltd., and the Royal Bank of Canada.

Vancouver

VANCOUVER—Prices were mixed in heavy trading Thursday. Volume was 3.7 million.

Barrier Reef led mining issues with a 25-cent gain to $4.15 on 417,600 shares. Consolidated Coast Silver was up .13 at .50.

Among industrials, Fields was unchanged at $14.

In the oils, Galveston gained .04 to $1.24. Payette was down .01 at .65.

Stock	Sales	High	Low	Close	Net Ch'ge
MINES					
Aalen	5250	45	44	45	
Accent	6500	7	7	7	
Achron	27500	30	28	28½	−½
Adonis	8500	12	4	12	
Alberni	1000	17	17	17	+2
Anglo Bo	22800	65	55	62	−3
Arcdia	4000	38	36	37	
Ardo	500	4	4	4	
Attila	1500	17½	17½	17½	
Avino	8014	41	40	41	−1
Balfour	9500	30	30	30	−1
Barier R	417600	445	395	415	+25
Bath N	33100	154	150	150	
Benson	3600	14	12	13	
Bily Got	2000	13	13	13	+2½
B Giant	500	34	34	34	
Boston	200	140	140	140	+1
Bndry	3000	5	5	5	
Bmac	4000	36	35	35	−3
Brn Ovrt	1000	6	6	6	−1
Bullion	4500	22½	20	22	+2
BX Dev	7400	130	125	125	−5
Calico	1000	5	5	5	
Calivd	7875	78	78	78	
Crdign	1000	5	5	5	
Carolin	23100	310	295	310	+15
Casino	500	27	27	27	
Celtic	4000	15	14	15	+1
Charta	5500	25	21	25	+3
Chatex	1500	24	22	24	+3
Cinabr	1000	16	16	16	−3
Citex	2000	7	7	7	+1½
Colby	22500	82	73	80	+9
Clman B	100	625	625	625	
Col A pr	1000	72	72	72	
Colt Ltd	1000	35	35	35	−1
Comet	1500	51	51	51	
C Bamt	38300	35	28	35	+10
Con Ct Sl	335029	51	37	50	+13
Cons Col	500	20	20	20	
C Cl P A	z30	$10	10	10	
C Ftn Ch	64600	48	41	42	−4
C Stndrd	7000	8	7	7	−1
Cop Gnt	1000	15	15	15	
Coralta	3750	126	120	120	+12
Cutlass	6300	44	41	42	−1
Cypres	93700	154	145	149	+9
Dalton	2500	8	8	8	
Dankoe	10000	245	235	240	+5
Dol Var	3000	18	18	18	
Dus Mac	1000	20	20	20	
Dynsty	300	825	810	825	
Enex	1000	40	40	40	
Exeter	188400	33	27½	29½	+2½
Figstne	4000	6	6	6	
Gen Res	5000	3½	3½	3½	
Gbritar	6600	800	790	790	+2½
Gladiat	9000	26½	25	25	+2
Gld Rvr	4500	29½	28	28	+3
Grando	500	7	7	7	
Granite	10000	9	8½	8½	
G N Pete	6000	14	13	13	−1
Gsa Res	20200	72	61	69	+9
Gunn	1000	26	26	26	
Henriet	11000	26	25	25	
Hib Intl	14000	45	44	45	
Ice Stat	1000	19	19	19	+5
Imp Met	1000	22	22	22	
Inland	6500	14	13	14	+3
Kalco	20000	10½	10	10	−½
Kamad	1700	34	34	34	
Laguna	5000	21	21	21	
Laura	40000	27	25	27	+2½
Lemac	14000	12	10½	10½	
Leisure	3500	52	52	52	+1
Lori E	3000	15	15	15	+1
LP Ind	9500	38	36	37	+1
Mvrck	2000	14	14	14	
N Cinch	4500	30	30	30	−1
N Privtr	500	7½	7½	7½	
Nicola	2000	15	15	15	
Nitracil	1000	6	6	6	
Norgld	1000	3½	3½	3½	
Nthair	4600	190	180	180	−5
Pcifc Rs	1500	195	195	195	
Pne Lke	5000	8	7	8	+2
Pinncle	1500	10	10	10	
Purcel	1500	120	120	120	−3
Rackla	75000	40	35	35	−1
Rac Ind	6100	56	55	56	−1
Rayore	2000	11	11	11	+1
Rio Plat	4500	80	80	80	
Robert	4000	20	19	19	−1
Sabina	300	123	118	118	−7
S Jcinto	5000	9	9	9	
Slr City	13000	22	20	21	+1
Slr Rdge	5000	3	3	3	
S Stndrd	13300	165	152	165	+11
Skast	6500	16	15	15	−1
Sonesta	34000	73	66	70	−2
Spectro	24000	20	18	18	
Tay Rvr	1000	15	15	15	
Torngn	4500	60	50	56	
U Hrne	9500	53	47	52	+5
Vally Cu	280	600	600	600	
Vestor	1500	95	95	95	
Veco Rs	1000	17	16	17	+5
Wicom	4850	135	125	135	+10
Whit Rv	1000	10	10	10	−½
Ykn Rev	35000	64	58	61	−2
Warrants and Rights					
Balfr Wt	4000	12	9	9	−3
Colby A	8500	37	30	35	+5
Cfr Wt A	26300	27	21	21	−5
Cux Wt A	1800	14	14	14	
Leisr Wt	2000	23	23	23	+3
Sonsta A	17000	30	25	27	−7
INDUSTRIALS					
Ath Col	400	165	165	165	
BBC Un	1000	$11	11	11	+¼
Block	100	300	300	300	−5
Canter	4500	37	36	37	
Capt Int	z300	10	20	20	
Daon Dv	230	$7½	7½	7½	
Doman	300	$5⅞	5⅞	5⅞	+⅛
Field	12600	$14	13⅞	14	
Greg Ind	100	100	100	100	
Grouse	250	120	120	120	
Hys Cda	100	375	375	375	+55
I Wood	800	120	120	120	
I Hydro	4000	75	65	75	
Ionarc	1000	52	52	52	
Keg Res	100	100	100	100	
K Dyong	500	135	135	135	
M B	100	$24½	24½	24½	
Mercrl	500	8	8	8	
Mhwk pr	1000	285	285	285	
PWA	1000	$8	7¾	7¾	−⅛
Potter	z65	380	380	380	
Sartoga	100	360	360	360	
G Spring	z300	85	85	85	+5
Vnture	1500	30	30	30	+5
Wardr	1300	170	165	165	
OILS					
Alsk K	z200	16	16	16	
August	2500	35	32	35	+5
Clonial	8800	110	101	105	−5
C Hdgs	300	165	165	165	
Clonial	8800	110	101	105	−5
Comrcl	3000	9½	8	8	
Cop Ex	58500	33	30	31	
Coynex	1200	165	165	165	
Davnpt	2524	71	70	70	
Galvstn	146800	125	106	124	+4
Plains P	6000	14	14	14	
Pondry	7400	65	60	65	+5
Rose Ps	4000	25½	25½	25½	−1½
Seneca	1000	70	70	70	−10
Skat Res	400	125	115	125	+9
Stampd	3000	67	62	67	+5
Sunlite	200	340	340	340	−20
Tc Res	2000	95	90	90	
Vargas	1000	8	8	8	+1
Warrants and Rights					
Pyv A	5500	24	20	20	−5

★ ★ ★

Interims

Abc Res	42	43	Kariba	45	50
Abella	11	13	Keth Cpr	6½	8
Abl Expl	2	4	Kiglen	1	6
Acplma	—	14	Keimnt	12	15
Actn Res	45	47	Kendl	22	24
Adar Rs	7	10	Kery Mn	20	25
Alvija	5	—	Kmo Exp	3	6
Amb Rs	13	14	Lntrn Gs	15	—
Ang Wstn	4	5	Lion Mn	18	20
Arin Pac	20	25	Lou Mex	—	51
Aselo Ind	3½	6	Low Vly	1	3½
Athn Mn	6	7	Luck Strk	7	—
Bali Exp	37	39	Man Pte	10	16
Bart Mn	20	23	Mntl Mn	6	12
Brmstr	47	52	Matdr	14	15
Blmrl	15	—	Mcld Cpr	4	5
Benpl	140	145	Mid Nor	6	10
Bev Cl	8	10	Mlestn	—	21
Bonvl	16	—	Mins Dr	40	50
Boru Mn	32	45	Mis Mn	95	100
Brnt Exp	40	43	Monitr	60	80
Brwstr	54	57	Mnt Grn	12	—
Buckey	—	12	Mt Hyln	3½	5
Cadt Rs	25	40	Nat Lk	2	9
Can Base	2	5	Nw Dnvr	23	15
Canw Ex	41	42	Nom Mn	50	60
Cardwl	13	15	Nrthstr	13	—
Cedr Cty	50	60	Nrth Vly	10½	20
Chingr	13	20	Nrth Tng	15	18
Chnel	11	18	Nrthwn	8	12
Clymre	25	30	Norwch	25	32
Coas Int	10	—	Olympn	32	34
Comnd	14	15	Pn Arctc	30	32
Conjur	1½	15	Pnth	—	20
Cn Altr	¾	16	Petrows	8	18
Cn Cnoia	12	15	Qustmn	33	35
Cn Clev	8	9	Radtn	125	165
Corvl	60	64	Raibo	185	190
Cusc Ind	28	37	Rec Slv	—	15
Darv Rs	15	20	Remr Rs	11½	15
Dashr	27	28	Rch Hil	28	30
Daws Rn	8	10	Rchwd	36	50
Datech	15	20	Rmroc	71	80
Deans	95	115	Rio Sier	21	22
Decade	21	24	Robn Ex	12	25
Donna	3	6	Rysl Svr	25	29
Drchstr	—	10	Snt Sar	51	53
Dorita	6	10	Sarfan	6	—
Drftwd	11	15	Sea Chm	70	83
Dyke Mn	25	30	Shasta	35	40
Envy Rs	17	20	Scntin	42	45
Ern Expl	8	15	Simnc	7	20
Espn Cp	30	34	Skyine	52	60
Fortu Is	9	—	Spir Ex	18½	19
Gbs Elct	54	58	Strbrd	10	17
Gary Mn	3½	7	Strieta	7	10
Gentry	55	56	Stelako	4	7
Geogst	45	—	Swm Lke	30	33
Gld Vly	18½	19	Tand Rs	—	110
Grn Prx	—	60	Tanzilla	6	—
Grt Bear	41	—	Tapn Cpr	40	55
Grt Wrld	—	20	Tekni	16	20
Gulf Titn	45	65	Thr Ex	40	—
Hertz In	50	—	Tika Rs	10	12
High Qn	125	140	Trnado	10	12
Hi Star	25	28	Twn Rvr	15	18
Hitc Dev	28	30	Un Resc	65	75
Hko Expl	59	64	Unv Mn	12	15
Hnd Mn	21	25	Vnalta	—	20
Hst Vntr	26½	29	Vn Slvr	50	65
Hub Mn	—	16	Weirld	41	46
Junx Rs	2	33	Westn Std	2	8
Junpr	26	29	Wstwn	30	35
Kdhar	13	15	Yelwstn	60	63

Grain

WINNIPEG

	High	Low	Close
Flax —			
Oct.	1079	1051	1079
Nov.	1049		
Dec.	1044		
Rye —			
Oct.	303	291	303
Dec.	297	292	297
May	301	299	301
Oats —			
July	147		
Barley —			
July	242		
Rapeseed —			
Sept.	771	751	771
Nov.	746	726	746
Jan.	722		
Oct.	717	717	717
Nov.	704		
Dec.	671		

CHICAGO

	High	Low	Close
Wheat—			
July	436½	424	436½
September	443	426	443
December	451½	436	451½
Corn—			
July	338¾	330	338¾
September	324¼	317	324¼
December	310	305	310
Oats—			
December	170	166	170
March	171	167	171
May	173	171	173
Soybeans—			
July	727	702	727
August	616	697	716
September	616½	698	716½
November	712½	688	712½

Earnings

Abitibi Paper Co. Ltd., six months ended June 30: 1974, $23,840,000, $1.30 a share; 1973, $10,398,000, 56 cents.

Economic Investment Trust Ltd., six months ended June 30: 1974, $460,000, 33 cents a share; 1973, $415,000, 29 cents.

Foodcorp Ltd., year ended March 31: 1974, $1,330,000, 35.4 cents a share; 1973, $790,000, 22.3 cents.

Fraser Companies Ltd., six months ended June 30: 1974, $5,856,000, $2.50 a share; 1973, $2,645,000, $1.13.

Imperial Oil Ltd., six months ended June 30: 1974, $175,000,000, $1.34 a share; 1973, $95,000,000, 73 cents.

International Nickel Co. of Canada Ltd., six months ended June 30: 1974, $153,300,000, $2.06 a share; 1973, $92,500,000, $1.24.

IU International Corp., six months ended June 30: 1974, $43,606,000, $1.33 a share; 1973, $36,248,000, $1.13.

Nabors Drilling Ltd., year ended April 30: 1974, $1,069,000, $2.40 a share; 1973, $551,000, $1.24.

Price Co. Ltd., six months ended June 30: 1974, $12,876,000, $1.30 a share; 1973, $6,403,000, $1.30.

Shore to Shore Corp. Ltd., six months ended May 31: 1974, $664,000; 1973, $378,000.

Winco Steak n' Burger Restaurants Ltd., 24 weeks ended June 15: 1974, $260,000, 29.2 cents a share; 1973, $198,000, 23 cents.

Alberta

Stock	Sales	High	Low	Close	Ch'ge
OILS					
Sastex	3000	9	9	9	
Summit	500	200	200	200	−25
MINES					
Calcorp	5500	28½	28½	28½	
Duke	2000	65	65	65	
Kintla	4000	60	50	60	+30
Terra	300	395	395	395	+20

Mutual funds

	BID	ASK						
Acrofund	105	115	Eaton Cnwlth	1206	1206	Nat Res	395	434
AGF Jap	534	587	Eaton Gr	752	752	Pac Comp	643	—
AGF Spec	203	—	Eaton Inc	433	433	Pac Div	458	—
All-Cdn Comp	527	573	Eaton Intern	525	525	Pac U.S.	301	—
All-Cdn Div	549	597	Eaton Lev	283	283	PacRes	249	—
All-Cdn Nrthn En	330	359	Eaton Ven	266	266	Pac Ret	463	—
All-Cdn Rev Gr	371	403	Eaton Vik	492	492	PHS Fd	1052	1073
All-Cdn Ven	277	301	GIS Comp	769	—	Plann Res	366	402
All-Cdn 4000	366	398	GIS Inc	263	—	Prev Mutia	735	803
Am Grth	405	445	Growth Eq	602	662	Prin Gr	363	403
Assoc Inv	532	537	Guard Ent	.83	.90	Prin Vent	211	232
Can Cum	402	442	Guard NA	275	302	Prov Mut	642	702
Can Gr	484	532	Guard Res En	205	226	Prov Stk	503	549
Cdn Gs En	1139	1252	Guard Sec Inc	971	1067	Prud Gr	555	606
Cdn Inv	434	476	Guard Wrld Eq	433	475	Royfund Inc	499	520
Cdn Sag	773	814	Int Eng	224	246	Royfund Ltd	606	631
CdnSec Gr	485	533	Int Gr	484	532	Sav Inv Am	679	746
Cdn Trstd	447	491	Int Inc	373	410	Sav Inv Cdn	596	655
Canagex Fd	906	953	Inv Gr	1046	1143	Sav Inv Ret	519	570
Canagex Bd Fd	893	902	Inv Int	478	522	Taurus	284	312
Canagex Int	685	721	Inv Jap Gr	659	720	Utd Accu	400	440
Corp Inv	545	599	Inv Mort	492	524	Utd Accu Rt	442	486
Corp Inv Sk	409	449	Inv Mut	501	548	Utd Am	117	129
Dom Comp	570	619	Inv Ret	494	539	Utd Hor	145	159
			Mut Accu	551	605	Utd Pen	266	292
			Mut Inc	460	—	Utd Sec	451	496
						Utd Ven	219	241
						Utd Ven Ret	367	403

New York

NEW YORK (AP) — The stock market managed to post its second straight advance Thursday but was losing altitude at the close.

The market's early climb was sparked by speculation that the Federal Reserve Board might be planning to relax its tight money policy a bit.

But traders moved in to take profits at midafternoon after the U.S. government reported total output of goods and services in the U.S. had dropped at a 1.2 per cent annual rate in the second quarter, after allowing for inflation.

It was the second straight quarter of decline in real Gross National Product — which constitutes a recession as some, but not all, economists define it.

Meanwhile, many investors looked ahead during the session to the weekly Federal Reserve Board report on business loan demand.

The Board data, released after the close, showed a $231-million rise in business loans at the big New York banks for the latest statement week — a somewhat larger increase than in the previous week but still less than some Wall Streeters had expected.

CLOSING AVERAGES

30 Industrails	789.19	+4.22
20 Transportation	160.82	+2.67
15 Utilities	68.06	+.31
65 Composite	238.07	+1.93

Volume 14 million.

QUOTATIONS

Alcan	29¾	Homestake	49
Alcoa	49	Honeywell	52¼
Al Chem	37¼	In Steel	34½
Al-Chalm	8¾	IBM	216¾
Am Air	8⅞	Int Har	23
Am Brands	35	Int Nickel	27¾
Am Bcast	24½	Int Paper	49⅜
Am Can	25⅞	Int Tel T	19⅛
Am Elec P	17½	Johns-Mann	17¾
Am Metal	39¾	Kaiser Al	18⅞
Amer Motors	5¾	Kennecott	32⅛
Am Smelt	19½	Kraft	39¼
Am Tel T	44	Kresges	32½
AMF Inc	14½	Ling-Temco	9¾
Ampex	3	Lit Indus	6¾
Anaconda	21¼	Lock Air	4¼
Ash Oil	19½	Magnavox	4⅜
Atl Rich	85½	Mattel	2⅞
Avco	4¾	McDon Doug	14
Avon	35	Merck	77½
Bell How	13⅜	MMM	69⅞
Bendix	28¼	Mobil Oil	38⅛
Beth Steel	31⅜	Monsanto	60⅝
Boeing	17	Mont Ward	25⅝
Boise Casc	14½	Motorola	51½
Borden	18⅛	NCR	31½
Borg-Wnr	17¼	Natomas	51⅝
Bris Myers	53	Newmont	24
Brunswick	11⅜	Owens-Ill	36½
Burl Indus	21⅜	Pac Gas	21¾
Burl North	35	Pan Am	3⅛
Burroughs	99¼	Penn Cent	1⅞
Can Dry	4⅜	Pepsi	53⅛
Catrpillr	55⅛	Phil Morris	53½
Celanese	14¾	Phillips Pete	46½
Chase Mnht	35½	Pit Bowes	9⅜
Ches-Ohio	46¾	Polaroid	30⅛
Chrysler	14¾	Proc Gamb	102½
Coca-Cola	96¾	RCA	13⅝
Colg-Palm	25¾	Repub Steel	24⅛
Col Bcast	36¾	Revon	53⅝
Comsat	27¼	Safeway	35⅝
Contrl Data	23	Scott Paper	15
Con Edison	7	Sears Roe	78¼
Cons Oil-Gas	6⅛	Shell Oil	41½
Crown Cork	18⅜	Singer	26
Crown Zell	28⅜	Sperry	37¾
Delta Air	17½	Stand Cal	25¼
Disney	39⅜	Stand Cal	25¼
Dow Chem	64¾	Sun Oil	38
Du Pont	51	Swift	—
Eastern Air	5⅞	Souther Pac	30
East Kodak	95½	Talley Ind	5¾
El Paso	10¾	Teledyne	13¾
Exxon	71⅝	Telex	2⅞
Fair Cam	33¾	Texaco	24¾
Fed N Mtg	13⅜	Texas Gulf	28⅛
Firestone	16½	TWA	9¾
Ford Mtr	48½	Union Carb	40½
Gen Elec	47½	Union Pac	71¾
Gen Foods	23½	Union Oil	34⅝
Gen Mtrs	44⅝	Uniroyal	7⅞
Gen Tel	20½	Unt Aircraft	25⅜
Gen Tire	14⅜	Untd Brands	6⅜
Georgia Pac	37¾	U. S. steel	46⅞
Gillette	30⅛	Western Air	10⅞
Goodyear	15	Westinghouse	12½
Greyhound	12¾	Weyerhauser	38¼
Gulf Oil	19⅜	Woolworth	13¾
Gen Dynam	22⅜	Wometco	8¼
Hil Hotels	13⅞	Xerox	[illegible]
		Zenith	19⅞

ACTIVE STOCKS

Vol		Close	Chgs
248400	Evans Prod	6	−¾
225500	Balt G El	14⅛	−½
148200	IU Intl	11¾	−⅛
142200	Am Tel Tel	44	unch
140900	US Steel	46⅞	+1⅛
136500	Caesars Wrld	4⅛	+1⅛
134100	Polaroid	30⅛	−2
131300	Citicorp	34	+1¼
115400	McDonalds	43½	+1
104600	Mgic Inv	14⅝	+⅜
101400	GAC Corp	1⅝	−⅛
94200	Kresge SS	32½	—
92900	Monsanto	60⅝	−1
88300	Xerox CP	108⅝	+⅞
86800	Nwst Airl	21¼	—

BOX SCORE

	Thurs.	Wed.
Issues traded	1776	1753
Advances	918	781
Declines	511	534
Unchanged	347	438
New highs	17	4
New lows	74	111

OFFICE FOR RENT
PRIME
1820 OAK BAY AVE.
Suitable for Doctors, Dentist, Engineer, draftsman, etc. 650 sq. ft. Will finish to suit. Phone
598-5144 or 384-4586

DEMOLITION SALE BAPCO SITE
Bricks, concrete blocks, lumber — 2x12, 3x12, 12x12, 10x14, 10x12, 6x18; sheeting channel iron, I-beams, H-beams, barrels, piping, sprinkler system, folding doors, wood and precast trusses.
MUTUAL EQUIPMENT RENTALS LTD.

ELECTRICAL FOREMAN
An ELECTRICAL FOREMAN is required for our WOODFIBRE KRAFT PULP MILL located on Howe Sound, about 40 miles from Vancouver.
Previous pulp mill experience would be considered an asset.
Please apply, in confidence, to:
PERSONNEL MANAGER,
RAYONIER CANADA LIMITED,
BOX 5000,
SQUAMISH, B.C.

SALTSPRING ISLAND
VIEW PROPERTY
Near new post and beam with breath-taking views of Gulf Islands, Trincomali Channel, distant mountains and St. Mary's Lake. Situated on over an acre of high view property, the home is of superior design and construction featuring beautiful living room with rock fireplace, window wall with magnificent views, large dining room, kitchen with eating area, Crestwood cabinets, and built-in dishwasher. There are three bedrooms on the main floor, one of which is panelled and would make a perfect den with sliding doors out to patio. Large master bedroom with en suite. There are two other bathrooms on the main floor—one 3-piece and one 4-piere. Top quality Australian wool wall-to-wall shag throughout and extensive use of mahogany panelling. An extra bedroom and 2-piece washroom in the basement. This two-year custom design owner-built home of over 1,800 sq. ft. on the main floor will please the most discriminating of home buyers. If you have ever considered a move to the Gulf Islands, but have never found that extra special home this may be the answer. Asking price **$105,000**. Please call . . .
MICHAEL McKENNA
386-2111 592-3611
Montreal Trust Co.

For Charter:
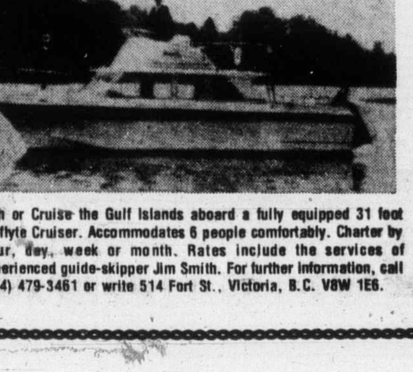
Fish or Cruise the Gulf Islands aboard a fully equipped 31 foot Uniflyte Cruiser. Accommodates 6 people comfortably. Charter by hour, day, week or month. Rates include the services of experienced guide-skipper Jim Smith. For further information, call (604) 479-3461 or write 514 Fort St., Victoria, B.C. V8W 1E6.

Toronto trading

Quotations in cents unless marked $. z—Odd lot, xd—Ex-dividend, rx—Ex-rights, xw—Ex-warrants. Net change is from previous board-lot closing sale.

Stock	Sales	High	Low	Close	Net Ch'ge
Abby Glen	1600	375	365	370	—5
Aby Gln w	200	100	100	100	—5
Abitibi	4575	$11⅞	11⅜	11⅞	+⅝
Abitbi 7½p	z50	$47	47	47	
Acklands	650	$11⅝	11⅜	11½	+⅛
Acklnd 2p	100	$13¼	13¼	13¼	+⅛
Acres Ltd	250	$7¼	7⅛	7¼	
Acres A pr	150	$38½	38½	38½	—⅛
Advocate	1000	140	140	140	+10
Agnico E	3750	$8¼	7⅝	8	+⅜
Agra Ind	250	$7	7	7	—⅜
Akaitcho	5900	205	196	200	
Albany	2000	38½	37½	38½	+1
Alta Gas A	4500	$13	12⅞	12⅞	
Alta G E p	100	$23¼	23¼	23¼	+¼
Alcan	17630	$29⅜	29	29	+¼
Alcan pr	150	$23	23	23	
Algo Cent	604	$11⅛	11⅛	11⅛	+⅛
Algoma St	2605	$27	26¼	27	+¾
Algonq pr	z48	400	400	400	
All-Can B	2000	275	275	275	
Allarco Dv	1000	$10	9⅝	10	+½
Alum 4½ p	z30	$32½	32½	32½	
Am Bonza	1100	225	220	220	—5
Am Larder	1000	62	62	62	+1
A Quasar P	1000	$10¼	10¼	10¼	
Andres W	325	$9⅝	9⅝	9⅝	—⅛
Anglo-cn	200	$1½	19½	19½	+¼
Ang CT 290	100	$30	30	30	
Ang U Dev	1000	97	97	97	—2
Aquitaine	650	$23	22¾	23	+½
Argus	200	$20	20	20	
Argus C pr	600	$11¼	11¼	11¼	
Args 260 p	z75	$28¼	28¼	28¼	
Asamera	3850	$8½	8¼	8⅜	+⅜
Ashland C	1000	$7	6¾	6⅞	+⅛
Asoc Porc	2695	135	130	230	+5
Atco A	7000	$14⅞	14½	14½	+½
Bad Boy	100	$5½	5½	5½	—⅛
Balindery	500	105	105	105	
Banister C	4000	$6⅜	6⅜	6⅜	+⅛
Bankeno	400	305	300	305	+10
Bk Mtl	10060	$16	15⅝	15¾	+¼
Bank N S	7826	$34¼	33½	34	+¾
B Cdn Nat	400	$17	17	17	+¾
Bell Can	10308	$43¼	42⅞	43	+¼
Bell A pr	z14	$42⅞	42¾	42⅞	
Bell B pr	z10	$43¼	43¼	43¼	
Beth Cop	600	$11	11	11	+⅛
Bl Hawk	500	43	43	43	+3
Black P A	200	375	370	375	+10
Blkwod A	2800	400	390	400	+15
Block Bros	410	300	300	300	
Bombrder	100	270	270	270	+10
Bovis Cor	500	149	149	149	+7
Bow Valy	4950	$18½	18¼	18¼	
BP Can	3630	$13½	13	13¼	+⅜
Bralor Res	500	135	135	135	—5
Bramalea	500	435	435	435	
Brscn A	14321	$14	13⅝	13⅞	+¼
Brinco	10825	$6⅝	6⅜	6⅜	
Br Am Bnk	204	$14⅛	14	14	—1
BC Forest	2025	$14	14	14	+¼
BC Frest p	140	$33	33	33	—2
BC Sugar A	z100	$19½	19⅜	19½	
BC Sugar p	100	$12½	12½	12½	+¾
B Phone	275	$53½	52⅝	53½	+1
BCVh 1956	z1	$49½	49½	49½	
BCPh 4.84	380	$13¼	13	13¼	+⅛
BCPh 5.15	z50	$52	51⅞	51⅞	
BCPh 5¾ p	z51	$60	60	60	
BCPh 6 pr	z61	$62	62	62	
BCP 7.04 p	z80	$18⅞	18⅞	18⅞	
Broul R	1000	58	58	58	
Brunswk	1825	390	375	390	+10
Budd Auto	650	$7	6¾	7	—⅜
Budd A w	100	320	320	320	+10
Bulora Cor	2000	170	165	170	+10
Burns Fds	725	$11½	11½	11½	—⅛
Cad Frvw	1900	$14	13⅞	14	+⅜
CAE Ind	400	$8½	8⅛	8½	+⅜
Cal Pow	7135	$23¼	22⅞	23	+¼
Cal P 4 p	z50	$49	49	49	
Cal P 7 p	z105	$87	86	87	
Calvert	5000	20	19	19	—2
Cambridg	275	$12½	12½	12½	+¼
Camfl	12100	$17	16½	16¾	+1¼
Cam Chib	1000	$5⅛	5	5⅛	+22
Camp RL	650	$39¾	39⅛	39¾	+1¼
Campau 7p	400	$9	8¾	8¾	—¾
Can Cem L	1100	$11¾	11⅝	11⅝	—¾
C Cem L p	100	$15⅛	15⅛	15⅛	—¾
C Nor West	1500	490	480	480	+5
C Pakrs C	300	$19½	19½	19½	
Can Perm	750	$16¼	16¼	16¼	+⅛
C Safway p	z10	$80	80	80	
CS Pete	3400	315	300	310	+10
C Tung	2600	400	395	400	+10
C Arrow	10000	31½	31	31	—4
C Cablesy	z80	$12¾	12¾	12¾	
C Cable w	z90	175	175	175	
Cdn Can A	100	$8½	8½	8½	
Cdn Cel	2700	495	480	480	—5
C Ex Gas	1800	280	270	280	+10
CG Invest	250	$17¼	17¼	17¼	—¼
Cdn Gen L	z30	$5½	5½	5½	
C Homestd	1600	405	400	400	
C Hydr	200	$5¾	5¾	5¾	—¼
C Hydr pr	300	$12	12	12	+¼
C Imp Bank	6440	$24⅞	24⅛	24⅞	+⅞
C Ind Gas	557	$7	6⅞	7	+⅛
CIL	10760	$21½	21¼	21½	+½
C Inf Pow	z10	$11¼	11¼	11¼	
C Lencour	4000	13½	13½	13½	
C Manoir	300	375	370	375	
C Malart	1000	22	22	22	+1
C Marconi	1500	300	285	300	+20
C Ocdental	800	$8¾	8½	8¾	+⅜
CP Inv	13790	$14⅜	14⅜	14⅜	
CP Inve pr	z187	$28½	28⅛	28½	
CPIn w	20825	135	126	126	—6
CP Ltd	6427	$14	13¾	13¾	
CPL A p	1000	$9	9	9	
C Reserve	200	315	315	315	
Cdn Sup O	z22	$37½	37½	37½	
Cdn Tire	z15	$40	40	40	
Cdn Tire A	970	$39	38¾	39	+½
C Uilties	100	$9	9	9	+⅝
C Util 5 pr	z20	$50¾	50¾	50¾	
CWN 5½ p	z50	$12	12	12	
Canbra	100	260	260	260	
Canron	1190	$21	20¾	21	+⅜
Capit Div	6000	35	33	35	+2
Carl OK	6725	228	225	228	—1
Carma D	400	$9½	9½	9½	
Cassiar	2030	$6¼	5¾	6	—½
CC Yachts	1500	300	300	300	—5
Celannese	4150	$6¼	6	6	—⅛
Celan 175 p	100	$18¾	18¾	18¾	
Ctl Fund A	100	$10⅞	10⅞	10⅞	+⅞
Cent Pat	600	95	95	95	—3
Chemaloy	7885	242	235	238	—5
Chestrvile	1000	16	16	16	+½
Chib Kay	3500	22	22	22	+1
Chieftan D	1450	$6¼	6⅛	6⅛	—⅜
Chimo	600	120	115	115	+1
Chromaco	100	175	175	175	
Chrysler	2900	$14¾	14½	14½	—⅛
CHUM	z35	$7¾	7	7¾	
CHUM B	1075	$8	8	8	
City Sav Tr	2000	½	½	½	
Coch Will	5800	170	163	166	+3
Cokfield	600	395	390	390	—5
Coin Lake	1000	22	22	22	
Coldstm	500	215	215	215	+10
Coles Book	300	$6¼	6¼	6¼	—¼
Cominco	3145	$27¾	27	27½	+½
Com Cap	575	195	180	195	+25
Comtech	1000	325	325	325	—10
Conduit A	500	450	450	450	—10
Coniagas	300	185	175	175	—5
Con Bath	675	$27	26¼	27	+⅛
Con Bath p	1400	$16¼	16¼	16¼	
Con Bath w	1000	78	78	78	+2
C Bath 68 w	z50	$13¼	13¼	13¼	
Con Bldg	2650	260	260	260	—10
C Durham	2000	77	76	77	—3
C Marben	z400	57	57	57	
C Morisn	100	16	164	164	—1
Cons Prof	6500	86	82	82	—2
C Rambler	1800	260	256	256	+1
Con Textle	300	320	320	320	+5
Cons Gas	3035	$14⅛	14	14	
Conwest	1000	385	375	385	+30
Cooper C	100	440	440	440	
Cop Fields	100	115	115	115	—5
Corby vt	210	$18⅞	18⅞	18⅞	+¼
Cornat Ind	3900	485	475	480	+10
Cr Food A	100	$27½	27½	27½	—1⅛
Coseka R	7456	210	200	200	—4
Costin R w	100	250	250	250	+10
Craigmt	1200	480	475	475	—5
Crain R L	220	$10	10	10	—¼
Crestbrk	100	$6	6	6	—¼
Cstland	4000	18½	18½	18½	—½
C Zeirba A	z10	$18⅞	18⅞	18⅞	
Crush Intl	725	$7	6⅞	6⅞	+⅛
Cuvier M	7900	135	131	132	—3
Daon Dev	200	$7½	7½	7½	—⅛
Debhld B p	z10	$65	65	65	
Decca R	2100	265	260	260	—15
Deltan Ltd	4900	$6	5¾	6	+¼
Denison	695	$41½	41¼	41½	
Dicken	22200	$10⅛	9	9⅝	+⅜
Discovry	700	200	199	199	+14
Distl Seag	5219	$35¼	34¼	34¼	+½
Doman I	700	$5⅞	5⅞	5⅞	
Dome	1110	$53½	51⅞	53	+¾
Dome Pete	5620	$26¾	25⅝	26½	+1
D Bridge	z75	$42⅛	42⅛	42⅛	
D Citrus	200	$6¼	6¼	6¼	—¼
D Explor	2500	40	40	40	+2
Dofasco	2433	$29	28¾	29	+⅜
Dom Store	3275	$15⅝	15½	15⅝	+⅜
D Textle	700	$10	9⅞	10	+¼
Dmtr	12890	$23¾	23¼	23½	
Domtar pr	100	$13¼	13¼	13¼	—¼
Donlee M	300	385	385	385	—15
Dover Ind	100	$19	19	19	+½
DRG Ltd A	200	$7⅜	7⅜	7	+⅜
Du Pont	z25	$30	30	30	
Dylex L A	1500	$6	5¾	5¾	—¼
Dynasty	5950	$8¼	8	8¼	+¼
Estn Prov	300	400	400	400	
East Mal	5721	$5⅞	5¾	5⅞	+⅛
East Sull	1200	260	260	260	
Eddy Mtch	1000	$23½	23	23½	+1⅜
E-L Fin	800	$5	5	5	+15
Electro A	450	$6¾	6¾	6¾	—¼
Emco	1500	$7¾	7	7⅝	+⅝
Extndcar	1400	$5	495	5	
Extndcar w	z50	180	155	155	
Fairview	340	$13¼	12⅞	12⅞	—½
Falcon C	500	$10⅛	9⅞	10	
Falcon	4560	$40¾	40½	40½	—¼
Fed Ind Ltd	400	$6	5¾	6	
Fields S	500	$14⅜	14	14⅜	+½
F Mar	3120	41	40	41	+1
Foodcrp L	1300	125	125	125	+5
Foodex S	300	400	395	400	
Fort Relnc	500	16	16	16	—1
Francana	200	$12	11⅞	11⅞	—⅛
Fraser A	150	$23⅛	23⅛	23⅛	+⅛
Fruehauf	800	$8	7¾	7¾	—¼
GH Steel	600	$7⅝	7⅝	7⅝	+¼
Gaz Metr	200	$5⅜	5⅜	5⅜	—¼
Gen Distrb	100	$7½	7½	7½	+½
GMC	378	$44	43¾	43¾	
Genstar L	850	$17¼	17	17¼	+⅛
Gnt Mascf	5400	95	90	90	—5
Giant Yk	320	$16	15½	16	+¼
Gibraltar	300	$8	8	8	
Glendale	500	355	355	355	—10
Goldund M	2900	60	60	60	+2
G00dyear p	2900	$34¼	34¼	34¼	
Gozlan	600	$6⅜	6⅜	6⅜	—⅛
Graft G	100	$27⅛	27⅛	27⅛	+⅛
Granisle	100	$8¼	8¼	8¼	+
Gt Oil Sds	z50	$7½	7½	7½	
GL Nickl	2550	130	130	130	—15
GL Paper	200	$20½	20½	20½	
GNGas A p	100	$17½	17½	17½	+1½
Gt W Life	z10	$58	58	58	
Gt West S	6500	$5	460	5	+50
G West wt	200	120	110	120	+19
Greb I B	1500	$15	14½	15	+¼
Green A L	900	130	130	130	—10
Greyhnd	900	$166666⅞	16½	16⅞	½
GSW Cl A	300	$5½	5½	5½	
Guar Trst	210	$7	7	7	
Gulf Can	4269	$29¾	29⅛	29¼	+½
Gulfstrem	6500	51	45	45	—7
Halifax D	100	225	225	225	
Hambro C	1472	365	350	365	+15
H Group	1255	415	415	415	—10
Hard Crp A	1200	$6¼	6	6	+¼
Hard Crp C	200	$5⅞	5⅜	5⅞	+⅜
Harris J S	2650	360	355	360	—5
Hawker S	2900	$5¾	5½	5½	—⅛
Hayes D A	1151	$6⅛	5¾	6⅛	+⅜
Holinger A	575	$27¼	27	27	—1½
Home A	3065	$38	36⅜	37½	+1
Home B	2600	$35	33½	35	+1½
Houston O	1400	160	155	155	—5
Hud Bay A	835	$18¾	18⅝	18¾	+⅜
H Bay Co	3664	$16	15¾	16	+½
HB Oil Gas	1265	$26⅜	26⅛	26⅜	+⅛
Huron Eri	350	$21½	21½	21½	+⅛
Husky Oil	5000	$15⅞	15¾	15⅞	
Hydra Ex	6500	74	67	70	+3
IAC	2350	$15½	15¼	15¼	
IAC wt	1100	300	300	300	
Imasco A	3601	$28½	27⅜	28½	+1⅛
Imp Gen	100	385	385	385	+10
Imp Gen w	z200	6	6	6	
IOil A	35349	$30⅞	29⅝	30⅛	+⅝
Ind Adhes	100	$14¼	14¼	14¼	—½
Inland Gas	1167	$9	8⅞	9	
Inland G p	300	$11⅛	11⅛	11⅛	—¼
Intrmetco	1200	460	450	460	
IBM	330	$215	210	215	+7¼
Int Mogul	402	$6½	6½	6½	—¼
Inco	29885	$27¾	26⅞	27¼	+⅞
Int Obaska	2500	25	25	25	+2
Interpool	285	$11⅝	11½	11½	
IPipe	11235	$15¼	14¾	15⅛	+½
Int Pipe w	1500	300	292	300	+18
Ipsco	718	$16¼	16⅛	16¼	+¼
Inv Grp A	900	$6¾	6¾	6¾	
Inv Grp 5 p	200	$14	14	14	
Iron Bay T	200	470	470	470	—10
Iso	100	135	135	135	—4
ITL Ind	200	170	170	170	—5
IU Intl	39880	$11⅞	11⅜	11⅜	—⅛
Ivaco Ind	700	$13½	13½	13½	
IWC Com	1000	125	125	125	
Jannock	225	$5¾	5¾	5¾	+⅛
Jannock D	100	$5¾	5¾	5¾	
Janock 6 p	z50	$62½	62½	62½	
Jannock A	100	$12¾	12¾	12¾	+¼
Jonsmith	2000	7	6½	6½	
Jorex Ltd	2500	37	36	36	
Joutel	500	45	45	45	
Ksr w	12100	200	180	196	+16
Kaiser Re	3578	435	410	435	+25
Kam Kotia	5000	92	87	89	—1
Kaps Tran	200	223	216	223	
Keen Ind	500	$5	5	5	—½
Kelly D A	500	480	480	480	+10
Kenting	1500	485	485	485	
Kerr Ad	11220	$12⅜	12	12¼	+¼
Laidlaw T	1230	$5¾	5½	5¾	+¼
Labatt A	1914	$22½	22	22½	+⅝
LOnt Cem	600	300	300	300	+10
Lamb M A	800	85	85	85	
L Shore	1115	$5¾	5⅝	5¾	+⅜
Langis	500	10	10	10	—½
Lailaw B p	800	$6	6	6	—⅜
Koffler w	200	123	1 23	123	+3
Kelsey H	100	$7¾	7¾	7¾	—⅛
Lasitr Km	1500	44	44	44	—4
Laurasia	z300	60	60	60	
Lau Fn 140	100	$15¾	15¾	15¾	—¼
Leigh Inst	1500	230	220	230	+15
Levy A pr	500	$5⅛	5⅛	5⅛	—⅛
Lincoln Tr	200	$11¼	11¼	11¼	
LL Lac	500	235	230	230	—5
Lob Co A	1150	$7	6¾	6⅞	—⅛
Lob Co B	2870	$6⅞	6⅞	6⅞	—⅛
Lob Ltd Ap	z50	$15⅛	15⅛	15⅛	
Lob Inc	6000	385	385	385	—15
Lochiel	1200	169	168	169	+9
Loeb M	200	325	325	325	+10
Lost River	3300	330	325	330	+5
Lytton M	800	150	150	150	
Maclarn A	225	$28	27¾	27¾	—¼
M Cable	1025	$10¾	10¾	10¾	+⅛
MB Ltd	223	$24½	24½	24½	
Madeline	2085	460	450	450	
Madsn	19550	209	192	204	+16
Magna Int	100	$9	9	9	—⅛
Magnason	1700	206	176	206	+46
Magnetcs	1000	54	54	54	+6
Maist Wil	1850	430	430	430	
Major H D	1684	320	310	320	+10
Malartic	2100	168	165	168	+3
Man Bar	4100	132	128	130	
Marcana	1200	16	16	16	—1
Mrtme Ele	100	$8	8	8	—¼
Maritime	170	$16⅜	16⅜	16⅜	—⅛
Markboro	100	$14¾	14¾	14¾	+½
Market F	300	30	305	305	
Martin	36416	34½	32	33½	+½
Mass Fer	5880	$16¾	16½	16½	—⅛
Matchan	5000	17½	17½	17½	+2½
Mattgmi	1000	$14¾	14⅜	14¾	+¼
Mc Intyre	2765	$32	30½	32	+2
MDS Hlth	800	251	251	251	
Melton R E	200	325	325	325	
Mentor	4600	180	172	180	+10
MEPC	600	$8¼	8¼	8¼	+¼
MEPC w	500	235	2-5	235	+10
Mercantil	500	$16¾	16½	16¾	+½
Merland E	300	155	155	155	—5
MICC r	9030	10½	10	10½	+1½
Microsyst	717	425	425	425	
Midcon	5000	73	73	73	—1
Milt roup	500	220	220	220	—2
Mindamr	3600	210	200	200	+10
Mosino A	3051	$20⅞	20⅜	20⅞	G+ ⅞
Molson B	640	$19	19	19	
Mtl Trust	z50	$11¼	11¼	11¼	
Moore	7215	$500½	50	50	
MTS Inter	600	35	35	35	
Multi-Mi	2000	49½	49½	49½	+2½
Multi Acc	300	430	425	425	+25
Nabrs Dig	900	$15½	14¾	15½	+½
NaChrs I	1500	$6	6	6	
Nat Drug	742	$5	5	5	+15
N Hees Ent	300	212	205	205	—23
Nat Pete	500	28½	28½	28½	
Nat Sea A	250	$10⅜	10⅜	10⅜	
Nat Trust	400	$14¼	14	14¼	+¾
N Cook	600	260	255	260	
NU Mine	2000	340	330	330	+B 5
Neonex	1310	205	200	200	
N BBTel	z55	$12⅛	11¾	12⅛	
N Tel A p	20B	$16	16	16	—½
New Cal	4000	22	22	22	
N Dimens	z148	9	9	9	
N Kelore	4100	31	30	30½	—½
N Que Ragl	z10	370	370	370	
N Sen	11000	20	19	20	
N Yok Oil	2000	54	54	54	
Nfld LP	295	$10⅝	10½	10⅝	+⅛
Noble M	2500	51	50	50	—1
Noranda A	6999	$36½	36	36½	+½
Nordair L	800	320	320	320	—10
Normick P	400	375	375	375	
NC Oils	1200	330	320	330	+10
Nor Ctl G	1380	$10	10	10	
Nor Ctl B p	120	$20¼	20¼	20¼	+¼
Nr Ct 150 p	600	$19⅝	19½	19½	—⅛
Nor Ctl w	500	230	230	230	+10
Nor El	13980	$25¼	24⅞	25	+¼
Northgat	3600	485	455	485	+20
Northld	500	16	16	16	
N Rock	5000	9	4	4	—6
N Wutil p	z25	$42½	42½	42½	
NS Savngs	678	$15⅛	15	15	—¼
Nowsco W	1000	$7	7	7	+¼
NSI Mark	z100	87	87	87	
Nudlama	1000	125	125	125	
Numac	5400	$12½	11⅞	12⅜	+⅜
Nu-Wst A	600	$6	6	6	
Okwd	12400	133	130	133	+3
Obrien	14500	64	62	64	
Ocdentl Pt	4400	$9⅛	8¾	8⅞	+⅛
Okanagan	300	$6⅜	6⅜	6⅜	
Orchan	600	410	405	410	+5
OFS Ind	930	$5⅜	5⅜	5⅜	—⅛
Oshawa A	1733	$5¾	5⅝	5¾	—⅛
Pac F	12500	$20¼	19¼	19¾	+⅝
Pac West A	300	$7¾	7¾	7¾	—¼
Page Pet	100	162	162	162	—8
Pmour	16140	$15	14⅛	14¾	+½
PanCdn P	342	$9⅜	9¼	9¼	—⅛
Pan Centr	z83	155	155	155	
P Ocean	10211	$9⅞	9⅝	9¾	+⅛
Pe Ben O	600	$5⅜	5¼	5⅜	+⅛
Peerless	500	$5	5	5	+25
Pembin B	500	265	260	260	—10
P Cent S	500	475	475	475	
Peyto Oils	1650	$5⅝	5¼	5½	
Phillips Cb	200	$11	11	11	
Pick Crow	4500	90	88	90	+2
Pine Point	360	$31½	31½	31½	+½
Pinn P	111000	34	32	33	+3
Pitt Eng C	100	$10	10	10	—¼
Place G	2700	33	33	33	+2
Placer	3050	$19½	19	19¼	+⅞
Pominex	1400	55	55	55	+1
Pow Co	13250	$11¼	11	11¼	+¼
Pow C 5 pr	400	$11⅜	11¼	11⅜	+⅛
Prado Exp	1300	185	185	185	—10
Precamb	5100	130	118	130	+12
Pre Cable	z50	$8	8	8	
Preston	1200	$13	12¾	12¾	+⅜
Price Co	3885	$13½	13	13½	+¾
Pure Silv	6200	200	190	200	+20
Pursides	1400	175	175	175	+2
QCI Ind A	4000	70	65	70	+15
Qasar Pet	20	310	310	310	—5
QMattgmi	3000	52	51	52	
Que Sturg	5000	$6⅝	6½	6½	+¼
Radiore	1300	24	23	23	—1
Ranger	3850	$25	24½	24½	
Rnk Org A	800	410	405	410	+35
Rayrock	300	101	101	101	—4
Realty A	100	350	350	350	+2
Redpath I	20	$22	22	22	+¼
Reed Oslr A	100	$7½	7½	7½	
Reichhold	150	$24	24	24	+¼
Reich wt	z75	$13¼	13¼	13¼	
Rembrant	5700	$7⅝	7	7⅝	+⅝
Revelstk	1100	$8½	8½	8½	+⅛
Revn P	19770	120	116	116	—4
Rio Algom	1759	$26¼	26	26¼	+½
R Little	250	220	220	220	+5
Rolland	325	$9⅜	9⅜	9⅜	
Roman	1000	$10⅛	9¾	9¾	—¼
Rothman	30	$11¾	11¾	11¾	
Rothm 2p	240	$14¼	14¼	14¼	—½
Royal Bnk	4192	$30¾	30	30⅜	+⅝
Royal Tr A	6300	$22¾	22½	22½	
Russel A	7175	$18¼	17½	18¼	+¾
Russl H p	100	$74	74	74	—2
Ryanor	2000	8½	8½	8½	—1
Schneid	200	$9½	9½	9½	
Schneid b p	z95	$9½	9	9	
Scintrex	500	140	140	140	
Scot York	1000	194	190	194	+4
Scot Paper	700	$20	20	20	
Scotts	60	$7⅛	7⅛	7⅛	—⅜
Scurry Rn	229	$19½	19½	19½	—½
Seaway pr	300	475	475	475	+10
Shaw Pipe	100	$5⅞	5⅞	5⅞	+⅛
Shell Can	6272	$14¼	13⅝	13⅞	+⅛
Sherritt	2618	$8⅞	8½	8⅞	+⅛
Shore To S	100	325	325	325	+15
Siebens	1400	$11⅜	11⅜	11⅜	+⅛
Sifton Pro	300	$7	6¾	6¾	—⅛
Sigma	500	$34¾	34½	34¾	+¼
Silmq	48000	31	30	30	—1
Silverwd A	z50	$10½	10½	10½	
Simpsons	6958	$8	7¾	7⅞	+⅛
Simpson S	100	$10¾	10¾	10¾	—⅛
Sklar M	800	415	410	415	+10
Slat W Can	2600	$5	490	490	—22
Sogepet	500	269	260	265	—5
Southm A	2445	$25¾	25¾	25¾	—⅛
Spar Aero	3400	245	240	240	—10
Spooner	2100	30	30	30	+2
Stelco A	3805	$30½	30¼	30¼	+¼
Steep R	2405	150	147	150	+2
Steintron	600	$6½	6½	6½	
Strathrn A	1000	160	160	160	
Stuart Oil	100	$10	10	10	+¼
Sud Cont	4000	71	65	71	—4
Sullivan	200	270	265	270	+10
Sundale O	6600	$6⅜	6	6⅜	+½
Systems D	100	$5¾	5⅝	5⅝	—⅛
Tara	300	$21¼	21¼	21¼	—¼
Teck Cor A	200	325	325	325	+15
Teck Cor B	950	290	290	290	+5
Teledyne	100	425	425	425	
Texaco	1455	$35½	35	35	+½
Texsgalf	5420	$27⅝	27⅛	27⅝	+1
Texmont	1000	20	20	20	
Texore	6000	19½	18	19	+1
Thom L	5000	40	40	40	+4
Thom N A	400	$11	11	11	
Tombill	2500	102	100	100	—5
Tormex M	20	175	175	175	
Toromont	700	295	285	295	+10
Tor Dm Bk	3161	$34⅝	34⅜	34⅝	+⅜
Tor Star B	1225	$13	12¾	13	+¼
Total Pet	4020	$7⅝	7½	7⅝	+⅛
Total P A p	200	$15	15	15	
Trader 69 w	200	370	370	370	+20
Trnsair	100	180	180	180	+5
Tr CKlass	90	45	450	450	
TrCan PL	2196	$9¾	9⅝	9¾	
TrCan B pr	200	$31¼	31	31	—⅛
TrCan C pr	925	$35	35	35	—⅛
TrCan PL w	255	96	96	96	
Tr Can Res	7800	91	88	88	—2
Trans Mt	1258	$13⅜	13	13⅜	+⅜
Travlway	100	$6¼	6¼	6¼	+⅛
Tribag	1500	38	38	38	—2
Trizec Crp	z1	$19	19	10	
Trizec w	1000	49	49	49	+1
Turbo R	1750	74	74	74	—3
Ulster Pet	2800	93	93	93	—1
UnAcc Blp	z20	$40	40	40	
Un Carbid	560	$19⅝	19¼	19⅝	+¾
Un Gas	5383	$7¾	7½	7½	—⅛
Union oil	160	$9½	9½	9½	
UAsbesto	1100	230	218	230	+15
U Canso	9650	$14¼	13⅞	14	
U Corp B	550	$12⅛	12⅛	12⅛	—¼
U Corp pr	z50	$14⅞	14⅞	14⅞	
U Keno	100	$10⅛	10⅛	10⅛	+⅛
U Siscoe	2525	$5¼	5	5⅛	+22
Un Trust	450	$5¾	5¾	5¾	+½
Univr Gas	500	215	215	215	+10
Upp Can	7400	250	240	250	+15
Van Ness	1200	260	250	250	—10
Vencap	20	170	170	170	—5
Versatl A	2500	$5½	5⅜	5½	
Vic G Tr	z90	$24	23¾	24	
Voyagr P	100	455	455	455	—5
Vulcan I	22300	$5	5	5	
Wajax A	100	$9⅜	9⅜	9⅜	—⅛
Walk G WA	2306	$45¼	44½	45	+1
Warn Can	1050	$8⅛	8	8⅛	+⅛
Weco Dev	1400	220	200	220	—5
Weldwod	1950	$10⅝	10⅝	10⅝	
Wstburne	1000	$7	6¾	7	
Wcoast Pt	1400	330	320	330	+10
WPet A p	100	$15¼	15¼	15¼	+¼
Westcoost	770	$19	18⅞	19	+
Wcoast w	1100	265	260	265	+10
W Decalta	1650	$6⅛	6	6⅛	+¼
West Mine	2500	264	256	264	+3
Westfair	z100	$$22	21	22	
Westfield	1000	93	93	93	—2
Westfield	1000	93	93	93	—2
Westnhse	700	$16½	15⅞	16½	+1¼
Westmill	500	385	375	375	—25
Weston	7563	$24¾	23¾	24¾	+1¼
Whithorse	4000	330	330	330	—5
White Pas	200	$6¾	6¾	6¾	+¼
Wronok A	100	$5½	5½	5½	
Wilco	1500	16	14½	16	
Wlroy	12400	190	185	190	+10
Winco S	300	$5½	5½	5½	
Woodreef	5000	11	10½	10½	—½
Woodwd A	150	$21⅜	21⅜	21⅜	+⅜
Wr Harg	1425	230	220	230	+20
Yk Bear	1200	300	300	300	
YR Prop	200	$11⅜	11¼	11⅜	+⅜
Yukon C	500	110	110	110	+5
Zellers	z1	$8	8	8	
Zenmac	1000	8	8	8	—1
Zulapa	1000	14	14	14	+1
Trust Units					
BBC R un	500	$11	11	11	+⅜
BM-Rt un	1820	$11¾	11½	11⅝	+¼
BM-R w	16660	150	145	150	+9
C Perm un	1025	$8⅝	8½	8½	—⅛
Heitman u	591	$7	7	7	
Heitman w	2020	75	75	75	+2
TD Rlt un	1624	$23¼	23	23¼	+¼
TD Relt w	470	270	268	268	+8

★ ★ ★

Primary Distribution

The shares of the following companies may be considered as being in primary distribution through the facilities of the Exchange pursuant to a Statement of Material Fact.

e — previously issued shrs.

Jelex	7500	14	14	14	
Norlex	5000	20	19	20	+1

Sharp gain posted

TORONTO (CP) — The Toronto stock market's industrial index was sharply higher Thursday for the second consecutive day in light trading.

International Nickel Co. of Canada Ltd. reported first-half earnings were more than 65.7 per cent higher than in the corresponding 1973 period due to more deliveries at higher prices. Inco rose ⅞ to $27¼.

Abitibi Paper Co. Ltd., which gained ⅝ to $11⅞, announced that first-half earnings were more than double 1973 first-half earnings.

Texasgulf Inc. said it is encouraged by less restrictive amendments to the proposed Ontario Mining Tax Act and is close to final approval of $250 million of capital projects at its Kidd Creek Mine near Timmins, Ont. Stock rose 1 to $27⅝.

Home Oil B. gained 1½ to $35, Eddy Match 1⅜ to $23½, Westinghouse Canada 1¼ to $16½, George Weston 1¼ to $24¾ and Imasco A 1⅛ to $28½.

McIntyre was up 2 to $32, Placer ⅞ to $19¼, Dome Mines ¾ to $53 and Camflo ½ to $16¾.

Numac rose ⅝ to $12⅜, Sunningdale ½ to $6⅝ and Asamera ⅜ to $8⅜.

Cassiar lost ½ to $6, Chieftain ⅜ to $6⅛, IU International ⅛ to $11⅜, Keen Industries ½ to $5 and Great Lakes Nickel 15 cents to $1.30.

CLOSING AVERAGES

154 Industrials	186.01	+2.56
12 Golds	497.72	+11.70
29 Base metals	79.44	+1.01
19 Western oils	181.77	+3.35

Volume 1.5 million.

ACTIVE STOCKS

Volume		Close	Chge
39880	IU Intl Corp	11⅜	—⅛
35349	Imp Oil A	30⅛	+⅝
29885	Intl Nickel	27¼	+⅞
22300	Vulcan Ind Packng	5	
19770	Revenue Prpties	1.16	—.04
17630	Alcan Algum	29	+¼
14321	Brascan SA	12⅞	+¼
13980	Nrth Electric	25	+¼
13790	CP Investments	14⅜	
13250	Power Corp	11	+¼
	Mines		
48000	Silvermaque Mng	.30	—.01
36416	Martin-McNeely	.33½	+½
22200	Dickenson Mines	9⅝	+⅜
19550	Madsen Red Lake	2.05	+.17
16140	Pamour Porcupine	14¾	+½

GROUP AVERAGES

Banks	282.40	+6.23
Beverages	351.33	+7.04
Chemicals	137.97	+1.70
Communications	368.18	—1.80
Construction mat	155.13	—1.94
Food processing	295.69	+5.33
Gen manufacturing	167.07	+3.40
Industrial mines	121.66	+2.45
Merchandising	347.64	+3.43
Oil refining	220.62	+4.41
Paper — forest products	116.30	+1.54
Pipelines	162.41	+2.64
Real estate	190.58	+1.27
Steels	224.75	+3.07
Trust and loan	219.13	+1.12
Utilities	134.23	+.60
Miscellaneous	124.75	+.52

Up 15; Down 2.

BOX SCORE

	Thurs.	Wed.
Issues traded	617	619
Advances	275	193
Declines	156	203
Unchanged	186	223
New highs	6	2
New lows	24	35

Gold

LONDON (AP) — Closing gold prices in U.S. dollars an ounce: London 144.75; Paris 147.74; Frankfurt 141.80; Zurich 146.50; Hong Kong 139.26; Beirut 4,553 (a kilo).

Silver

Closing spot price in the Victoria area $4.30 U.S. bid and $4.50 asked per troy ounce. Previous day $3.90 and $4.10.

Money

U.S. FUNDS

Purchase price of U.S. funds in Victoria area .9725 with .9730 for travellers cheques and .9625 for coins. Selling rates .9830 for cheques and .9835 for cash.

At Montreal

U.S. dollar	.98	+3/50
Pound sterling	2.34 51/100	+29/100

At New York

Canadian dollar	1.02 1/25	—3/50
Pound sterling	2.39 3/10	+3/20

Nominal selling rates of other monies in Canadian funds: Australia dollar 1.47; Austria schilling .0550; Bermuda dollar 1.01; Belgium convertible franc .0263; Brazil cruzeiro .1495; Bulgaria lev .5985; Czechoslovakia crown .1900; China renminbi .5100; Denmark kroner .1700; France franc .2090; Germany mark .3930; Hungary forint .0417; India rupee .1270; Italy lira .001575; Japan yen .003445; Mexico peso .0793; Netherlands guilder .3810; Norway kroner .1870; Poland zloty .3210; Romania leu .0692; South Africa rand 1.4760; Spain peseta .0175; Sweden kroner .2290; Switzerland franc .3350; United States dollar .9810; United Kingdom pound 2.3700; U.S.S.R. ruble 1.30; Venezuela bolivar free .2285; Yugoslavia dinar .0650; Quotations in Canadian funds.

The Financial Times industrial index 261.7, up 4.3.

London

LONDON (CP) — Closing stock quotations in new pence unless pounds are indicated:

American British Foods 32, Anglo Am of S. Africa 373, Babcock and Wilcox 55, Barlow Rand 200, Bass Charrington 70, Bicc 100, Blyvoor 840, Boots 171, Bowater 131, Brit AM Tob 211¼, Brit Assets Trust 36, Brit Leyland 9½, Brit Olygen 34, Birt Petroleum 378, Broken Hill Prop 400, Buffels £21, Burmah Oil 307½.

Canadian Pac 600½, Cast 68, Charter Cons 137, Cons Gold 201, Courtaulds 97¾, Daggafontein £18, De Beers 231, Distillers 101¼, Dunlop 42, F. S. Beduld £21¼, EMI 100, Gen. Eltc 88¾, Glaxo 300, Grand Metropolitan Hotels 45¾, Gr Univ Strs 122½, Guest Keen 161½.

Hawker Siddeley 225½, Hoover 221½, Hudson Bay 940, ICI 208, Imp Tob 48½, Judge 32, Kloof 14¼ pounds, Marks and Spencer 153, Metal Box 192½, Mim Holdings 159½, P and O 94½, Phillips 630, Plessey 72, Poseidon 243½, Rank A. 172½, Rio Tinto Zinc 137, Roan Consol 365, Sel Trust 258, Second Scott Inv 54½, Shell T and T 195.

Tanganyika 112, Thomson 138, Thorn 168½, Tube Investments 219½, Ultramar 167½, Unilever 288¾, Union Corp 270, Val Reef 29¾ pounds, Vickers 112½, Western Deep Level 18 pounds, Western Driefontein 36¾ pounds, West Mines 109½, Woolworth 42½, W. Holding 29¾ pounds, Zambian Bondsm(n pounds): Brit Transport Anglo 172½, Zambian Copper 55½.

Bonds (in pounds): Brit Transport 39⅞, Brit Cons 16⅝, Exchange 1976 94½, Treasury 08-12 39½, War Loan 23⅞.

Metals

LONDON — In pounds sterling per metric ton:

	Close		Prev	Close
Copper—Wire Bars—				
Spot	784	786	766	768
Frwd	801	802	782	784
Sales 10,200 tons.				
Tin—				
Spot	3615	3625	3575	3580
Frwd	3600	3610	3545	3550
Sales 685 tons.				
Lead—				
Spot	225	226	222	224
Frwd	223.50	224	221	222
Sales 4,050 tons.				
Zinc—				
Spot	450	452	444	446
Frwd	452	453	444	446
Sales 2,675 tons.				

Bonds

(Street prices)

Day loans — easy 8-¾-0/0; special call loans — easy 10-0/0; commercial paper—11-½pc for 30 dys; short cda—active up 10 cts; 9-¼ Feb 1-77 100.35-45 yld 9.10; long cda—active up ½ pt; 9-½ Jun-94 96-¼ yld 9.97; mid cda—active up ½; 4-½ Sept 1-83 71-⅝-⅞ yld 9.16; provincials—active up ¼; Ont Hyd 9-¾-99 95-¼-½ yld 10.29; corp—active up ⅛; Bell 10-96 qfed 94-⅝-⅞; U.S. mkt — active up ¼ pt.

Dividends

Continental Can Co. Inc., 40 cents U.S. payable Sept. 16; record Aug. 21; xd Aug. 16.

Heitman Canadian Realty Investors, trust units, 21 cents payable Aug. 7; record July 24; xd July 19.

International Nickel Co. of Canada Ltd., 35 cents U.S. payable Aug. 31; record Aug. 1; xd July 29.

Tele-Capital Ltd., 7 cents payable Aug. 15; record July 31; xd July 26.

Montreal

ACTIVE STOCKS

Vol		Close	Chge
15177	Imp. Oil A	$30	+½
12820	Celanes Cn	$6	—
12803	IU Int Corp	$11½	—
10625	Abitibi	$11⅞	+½
10300	Berncam	138	+8
	Mines		
34900	Stanfrd Mn	135	+20
34800	Slvr Stck	69	—2
27400	Chibx Ltd	165	+7
23225	Fallingr	49	+10
17300	Lingneris	160	+4

CLOSING AVERAGES

65 Industrials	199.77	+3.21
13 Utilities	127.82	+.74
7 Banks	236.44	+4.04
8 Papers	115.37	+1.82
85 Composite	189.54	+2.79

189.54 + 2185 Composite189.54 + 2.

Volume 645,300.

Commodities

Copper — New York (per 100 lbs.)			
July	86.40	84.10	85.20
Sept.	86.60	84.00	85.60
Oct.	86.50	84.30	85.70
Lumber — Chicago (per 1000 b.f.)			
Sept.	132.20	128.00	128.30
Nov.	128.40	123.50	123.80
Jan.	128.50	124.00	124.50
Pork Bellies—Chicago (per 100 lbs)			
July	52.27	52.27	52.27
Aug.	50.90	50.80	50.90
Feb.	55.62	55.00	55.62
Plywood — Chicago (per 1000 s.f.)			
July	114.90	113.00	113.50
Sept.	116.80	114.00	114.50
Nov.	117.90	115.50	116.20
Jan.	118.90	117.00	117.00
March	120.00	117.80	118.80

MARKET REPORT

Closing quotations for Thursday, July 18, 1974

Quotations supplied by The Canadian Press, Richardson Securities, Pitfield Mackay Ross and Co. Ltd., Merrill Lynch, Royal Securities Ltd., A. E. Ames and Co., Pemberton Securities, McLeod Young, Weir and Co., Dominion Securities Corp., Harris and Partners Ltd., Bongard, Leslie and Co. Ltd., and the Royal Bank of Canada.

Vancouver

VANCOUVER—Prices were mixed in heavy trading Thursday. Volume was 3.7 million

Barrier Reef led mining issues with a 25-cent gain to $4.15 on 417,600 shares. Consolidated Coast Silver was up .13 at .50.

Among industrials, Fields was unchanged at $14.

In the oils, Galveston gained .04 to $1.24. Payette was down .01 at .65.

Stock	Sales	High	Low	Close	Net Ch'ge
MINES					
Aalen	5250	45	44	45	
Accent	6500	7	7	7	
Achron	27500	30	28	28½	—½
Adonis	8500	12	4	12	
Alberni	1000	17	17	17	+2
Anglo Bo	22800	65	55	62	—3
Arcdia	4000	38	36	37	
Ardo	500	4	4	4	
Attila	1500	17½	17½	17½	
Avino	8014	41	40	41	—1
Balfour	9500	30	30	30	—1
Barier R	417600	445	395	415	+25
Bath N	33100	154	150	150	
Benson	3600	14	12	13	
Bily Got	2000	13	13	13	+2½
B Giant	500	34	34	34	
Boston	200	140	140	140	+1
Bndry	3000	5	5	5	
Bmac	4000	36	35	35	—3
Brn Ovrt	1000	6	6	6	—1
Bullion	4500	22½	20	22	+2
BX Dev	7400	130	125	125	—5
Calico	1000	5	5	5	
Calivd	7875	78	78	78	
Crdign	1000	5	5	5	
Carolin	23100	310	295	310	+15
Casino	500	27	27	27	
Celtic	4000	15	14	15	+1
Charta	5500	25	21	25	+3
Chatex	1500	24	22	24	+3
Cinabr	1000	16	16	16	—3
Citex	2000	7	7	7	+1½
Colby	22500	82	73	80	+9
Ciman B	100	625	625	625	
Col A pr	1000	72	72	72	
Colt Ltd	1000	35	35	35	—1
Comet	1500	51	51	51	
C Bamt	38300	35	28	35	+10
Con Ct Sl	335029	51	37	50	+13
Cons Col	500	20	20	20	
C Cl P A	z30	$10	10	10	
C Ftn Ch	64600	48	41	42	—4
C Stndrd	7000	8	7	7	—1
Cop Gnt	1000	15	15	15	
Coralta	3750	126	120	120	+12
Cutlass	6300	44	41	42	—1
Cypres	93700	154	145	149	+9
Dalton	2500	8	8	8	
Dankoe	10000	245	235	240	+5
Dol Var	3000	18	18	18	
Dus Mac	1000	20	20	20	
Dynsty	300	825	810	825	
Enex	1000	40	40	40	
Exeter	188400	33	27½	29½	+2½
Figstne	4000	6	6	6	
Gen Res	5000	3½	3½	3½	
Gbritar	6600	800	790	790	+2½
Gladiat	9000	26½	25	25	+2
Gld Rvr	4500	29½	28	28	+3
Grando	500	7	7	7	
Granite	10000	9	8½	8½	
G N Pete	6000	14	13	13	—1
Gsa Res	20200	72	61	69	+9
Gunn	1000	26	26	26	
Henriet	11000	26	25	25	
Hib Intl	14000	45	44	45	
Ice Stat	1000	19	19	19	+5
Imp Met	1000	22	22	22	
Inland	6500	14	13	14	+3
Kalco	20000	10½	10	10	—½
Kamad	1700	34	34	34	
Laguna	5000	21	21	21	
Laura	40000	27	25	27	+2½
Lemac	14000	12	10½	10½	
Leisure	3500	52	52	52	+1
Lori E	3000	15	15	15	—1
LP Ind	9500	38	36	37	+1
Mvrck	2000	14	14	14	
N Cinch	4500	30	30	30	—1
N Privtr	500	7½	7½	7½	
Nicola	2000	15	15	15	
Nitracif	1000	6	6	6	
Norgld	1000	3½	3½	3½	
Nthair	4600	190	180	180	—5
Pcifc Rs	1500	195	195	195	
Pne Lke	5000	8	7	8	+2
Pinncle	1500	10	10	10	
Purcel	1500	120	120	120	—3
Rackla	75000	40	35	35	—1
Rac Ind	6100	56	55	56	—1
Rayore	2000	11	11	11	+1
Rio Plat	4500	80	80	80	
Robert	4000	20	19	19	—1
Sabina	300	123	118	118	—7
S Jcinto	5000	9	9	9	
Slr City	13000	22	20	21	+1
Slr Rdge	5000	3	3	3	
S Stndrd	13300	165	152	165	+11
Skast	6500	16	15	15	—1
Sonesta	34000	73	66	70	—2
Spectro	24000	20	18	18	
Tay Rvr	1000	15	15	15	
Torngn	4500	60	50	56	
U Hrne	9500	53	47	52	+5
Vally Cu	280	600	600	600	
Vestor	1500	95	95	95	
Veco Rs	1000	17	16	17	+5
Wlcom	4850	135	125	135	+10
Whit Rv	1000	10	10	10	—½
Ykn Rev	35000	64	58	61	—2
Warrants and Rights					
Balfr Wt	4000	12	9	9	—3
Colby A	8500	37	30	35	+5
Cfr Wt A	26300	27	21	21	—5
Cux Wt A	1800	14	14	14	
Leisr Wt	2000	23	23	23	+3
Sonsta A	17000	30	25	27	—7
INDUSTRIALS					
Ath Col	400	165	165	165	
BBC Un	1000	$11	11	11	+¼
Block	100	300	300	300	—5
Canter	4500	37	36	37	
Capt Int	z300	10	20	20	
Daon Dv	230	$7½	7½	7½	
Doman	300	$5⅞	5⅞	5⅞	+⅛
Field	12600	$14	13⅞	14	
Greg Ind	100	100	100	100	
Grouse	250	120	120	120	
Hys Cda	100	375	375	375	+55
I Wood	800	120	120	120	
I Hydro	4000	75	65	75	
Ionarc	1000	52	52	52	
Keg Res	100	100	100	100	
K Dyong	500	135	135	135	
M B	100	$24½	24½	24½	
Mercrl	500	8	8	8	
Mhwk pr	1000	285	285	285	
PWA	1000	$8	7¾	7¾	—⅛
Potter	z65	380	380	380	
Sartoga	100	360	3 60	360	
G Spring	z300	85	85	85	+5
Vnture	1500	30	30	30	+5
Wardr	1300	170	1 65	165	
OILS					
Alsk K	z200	16	16	16	
August	2500	35	32	35	+5
Clonial	8800	110	101	105	—5
C Hdgs	300	165	165	165	
Clonial	8800	110	101	105	—5
Comrcl	3000	9½	8	8	
Cop Ex	58500	33	30	31	
Coynex	1200	165	165	165	
Davnpt	2524	71	70	70	
Galvstn	146800	125	106	124	+4
Plains P	6000	14	14	14	
Pondry	7400	65	60	65	+5
Rose Ps	4000	25½	25½	25½	—1½
Seneca	1000	70	70	70	—10
Skat Res	400	125	115	125	+9
Stampd	3000	67	62	67	+5
Sunlite	200	340	340	340	—20
Tc Res	2000	95	90	90	
Vargas	1000	8	8	8	+1
Warrants and Rights					
Pyv A	5500	24	20	20	—5

★ ★ ★

Interims

Abc Res	42	43	Kariba	45	50
Abella	11	13	Keth Cpr	6½	8
Abl Expl	2	4	Kiglen	1	6
Acplma	—	14	Kelmnt	12	15
Actn Res	45	47	Kendl	22	24
Adar Rs	7	10	Kery Mn	20	25
Alvija	5	—	Kmo Exp	3	6
Amb Rs	13	14	Lntrn Gs	15	—
Ang Wstn	4	5	Lion Mn	18	20
Arin Pac	20	25	Lou Mex	—	51
Aselo Ind	3½	6	Low Vly	1	3½
Athn Mn	6	7	Luck Strk	7	—
Bali Exp	37	39	Man Pte	10	16
Bart Mn	20	23	Mntl Mn	6	12
Brmstr	47	52	Matdr	14	15
Blmrl	15	—	Mcld Cpr	4	5
Benpl	140	145	Mid Nor	6	10
Bev Cl	8	10	Miestn	—	21
Bonvl	16	—	Mins Dr	40	50
Boru Mn	32	45	Mis Mn	95	100
Brnt Exp	40	43	Monitr	60	80
Brwstr	54	57	Mnt Grn	12	—
Buckey	—	12	Mt Hyln	3½	5
Cadt Rs	25	40	Nat Lk	2	9
Can Base	2	5	Nw Dnvr	23	15
Canw Ex	41	42	Nom Mn	50	60
Cardwl	13	15	Nrthstr	13	—
Cedr Cty	50	60	Nrth Vly	10½	20
Chingr	13	20	Nrth Tng	15	18
Chnel	11	18	Nrthwn	8	12
Clymre	25	30	Norwch	25	32
Coas Int	10	—	Olympn	32	34
Comnd	14	15	Pn Arctc	30	32
Conjur	1½	15	Pnth	—	20
Cn Altr	¾	16	Petrows	8	18
Cn Cnola	12	15	Qustmn	33	35
Cn Clev	8	9	Radtn	125	165
Corvl	60	64	Raibo	185	190
Cusc Ind	28	37	Rec Slv	—	15
Darv Rs	15	20	Remr Rs	11½	15
Dashr	27	28	Rch Hil	28	30
Daws Rn	8	10	Rchwd	36	50
Datech	15	20	Rmroc	71	80
Deans	95	115	Rio Sier	21	22
Decade	21	24	Robn Ex	12	25
Donna	3	6	Rysl Svr	25	29
Drchstr	—	10	Snt Sar	51	53
Dorita	6	10	Sarfan	6	—
Drftwd	11	15	Sea Chm	70	83
Dyke Mn	25	30	Shasta	35	40
Envy Rs	17	20	Scntin	42	45
Ern Expl	8	15	Slmnc	7	20
Espn Cp	30	34	Skyine	52	60
Fortu Is	9	—	Spir Ex	18½	19
Gbs Elct	54	58	Strbrd	10	17
Gary Mn	3½	7	Strieta	7	10
Gentry	55	56	Stelako	4	7
Geogst	45	—	Swm Lke	30	33
Gld Vly	18½	19	Tand Rs	—	110
Grn Prx	—	60	Tanzilla	6	—
Grt Bear	41	—	Tapn Cpr	40	55
Grt Wrld	—	20	Teknl	16	20
Gulf Titn	45	65	Thr Ex	40	—
Hertz In	50	—	Tika Rs	10	12
High Qn	125	140	Trnado	10	12
Hi Star	25	28	Twn Rvr	15	18
Hitc Dev	28	30	Un Resc	65	75
Hko Expl	59	64	Unv Mn	12	15
Hnd Mn	21	25	Vnalta	—	20
Hst Vntr	26½	29	Vn Slvr	50	65
Hub Mn	—	16	Weird	41	46
Junx Rs	2	33	Westn Std	2	8
Junpr	26	29	Wstwn	30	35
Kdhar	13	15	Yelwstn	60	63

Grain

WINNIPEG

	High	Low	Close
Flax —			
Oct.	1079	1051	1079
Nov.	1049		
Dec.	1044		
Rye —			
Oct.	303	291	303
Dec.	297	292	297
May	301	299	301
Oats —			
July	147		
Barley —			
July	242		
Rapeseed —			
Sept.	771	751	771
Nov.	746	726	746
Jan.	722		
Oct.	717	717	717
Nov.	704		
Dec.	671		

CHICAGO

	High	Low	Close
Wheat—			
July	436½	424	436½
September	443	426	443
December	451½	436	451½
Corn—			
July	338¾	330	338¾
September	324¼	317	324¼
December	310	305	310
Oats—			
December	170	166	170
March	171	167	171
May	173	171	173
Soybeans—			
July	727	702	727
August	616	697	716
September	616½	698	716½
November	712½	688	712½

Earnings

Abitibi Paper Co. Ltd., six months ended June 30: 1974, $23,840,000, $1.30 a share; 1973, $10,398,000, 56 cents.

Economic Investment Trust Ltd., six months ended June 30: 1974, $460,000, 33 cents a share; 1973, $415,000, 29 cents.

Foodcorp Ltd., year ended March 31: 1974, $1,330,000, 35.4 cents a share; 1973, $790,000, 22.3 cents.

Fraser Companies Ltd., six months ended June 30: 1974, $5,856,000, $2.50 a share; 1973, $2,645,000, $1.13.

Imperial Oil Ltd., six months ended June 30: 1974, $175,000,000, $1.34 a share; 1973, $95,000,000, 73 cents.

International Nickel Co. of Canada Ltd., six months ended June 30: 1974, $153,300,000, $2.06 a share; 1973, $92,500,000, $1.24.

IU International Corp., six months ended June 30: 1974, $43,606,000, $1.33 a share; 1973, $36,248,000, $1.13.

Nabors Drilling Ltd., year ended April 30: 1974, $1,069,000, $2.40 a share; 1973, $551,000, $1.24.

Price Co. Ltd., six months ended June 30: 1974, $12,876,000, $1.30 a share; 1973, $6,403,000, $1.30.

Shore to Shore Corp. Ltd., six months ended May 31: 1974, $664,000; 1973, $378,000.

Winco Steak n' Burger Restaurants Ltd., 24 weeks ended June 15: 1974, $260,000, 29.2 cents a share; 1973, $198,000, 23 cents.

Alberta

Stock	Sales	High	Low	Close	Ch'ge
OILS					
Sastex	3000	9	9	9	
Summit	500	200	200	200	—25
MINES					
Calcorp	5500	28½	28½	28½	
Duke	2000	65	65	65	
Kintla	4000	60	50	60	+30
Terra	300	395	395	395	+20

Mutual funds

	BID	ASK						
Acrofund	105	115	Eaton Cnwlth	1206	1206	Nat Res	395	434
AGF Jap	534	587	Eaton Gr	752	752	Pac Comp	643	—
AGF Spec	203	—	Eaton Inc	433	433	Pac Div	458	—
All-Cdn Comp	527	573	Eaton Intern	525	525	Pac U.S.	301	—
All-Cdn Div	549	597	Eaton Lev	283	283	PacRes	249	—
All-Cdn Nrthn En	330	359	Eaton Ven	266	266	Pac Ret	463	—
All-Cdn Rev Gr	371	403	Eaton Vik	492	492	PHS Fd	1052	1073
All-Cdn Ven	277	301	GIS Comp	769	—	Plann Res	366	402
All-Cdn 4000	366	398	GIS Inc	263	—	Prev Mutla	735	803
Am Grth	405	445	Growth Eq	602	662	Prin Gr	363	403
Assoc Inv	532	537	Guard Ent	.83	.90	Prin Vent	211	232
Can Cum	402	442	Guard NA	275	302	Prov Mut	642	702
Can Gr	484	532	Guard Res En	205	226	Prov Stk	503	549
Cdn Gs En	1139	1252	Guard Sec Inc	971	1067	Prud Gr	555	606
Cdn Inv	434	476	Guard Wrld Eq	433	475	Royfund Inc	499	520
Cdn Sag	773	814	Int Eng	224	246	Royfund Ltd	606	631
CdnSec Gr	485	533	Int Gr	484	532	Sav Inv Am	679	746
Cdn Trstd	447	491	Int Inc	373	410	Sav Inv Cdn	596	655
Canagex Fd	906	953	Inv Gr	1046	1143	Sav Inv Ret	519	570
Canagex Bd Fd	893	902	Inv Int	478	522	Taurus	284	312
Canagex Int	685	721	Inv Jap Gr	659	720	Utd Accu	400	440
Corp Inv	545	599	Inv Mort	492	524	Utd Accu Rt	442	486
Corp Inv Sk	409	449	Inv Mut	501	548	Utd Am	117	129
Dom Comp	570	619	Inv Ret	494	539	Utd Hor	145	159
			Mut Accu	551	605	Utd Pen	266	292
			Mut Inc	460	—	Utd Sec	451	496
						Utd Ven	219	241
						Utd Ven Ret	367	403

New York

NEW YORK (AP) — The stock market managed to post its second straight advance Thursday but was losing altitude at the close.

The market's early climb was sparked by speculation that the Federal Reserve Board might be planning to relax its tight money policy a bit.

But traders moved in to take profits at midafternoon after the U.S. government reported total output of goods and services in the U.S. had dropped at a 1.2 per cent annual rate in the second quarter, after allowing for inflation.

It was the second straight quarter of decline in real Gross National Product — which constitutes a recession as some, but not all, economists define it.

Meanwhile, many investors looked ahead during the session to the weekly Federal Reserve Board report on business loan demand.

The Board data, released after the close, showed a $231-million rise in business loans at the big New York banks for the latest statement week — a somewhat larger increase than in the previous week but still less than some Wall Streeters had expected.

CLOSING AVERAGES

30 Industrails	789.19	+4.22
20 Transportation	160.82	+2.67
15 Utilities	68.06	+.31
65 Composite	238.07	+1.93

Volume 14 million.

QUOTATIONS

Alcan	29¾	Homestake	49
Alcoa	49	Honeywell	52¼
Al Chem	37¼	In Steel	34½
Al-Chalm	8¾	IBM	216¾
Am Air	8⅞	Int Har	23
Am Brands	35	Int Nickel	27¾
Am Bcast	24½	Int Paper	49⅝
Am Can	25⅞	Int Tel T	19⅛
Am Elec P	17½	Johns-Mann	17¾
Am Metal	39¾	Kaiser Al	18⅞
Amer Motors	5¾	Kennecott	32⅛
Am Smelt	19½	Kraft	39¼
Am Tel T	44	Kresges	32½
AMF Inc	14½	Ling-Temco	9¾
Ampex	3	Lit Indus	6¾
Anaconda	21¼	Lock Air	4¼
Ash Oil	19½	Magnavox	4⅜
Atl Rich	85½	Mattel	2⅞
Avco	4¾	McDon Doug	14
Avon	35	Merck	77½
Bell How	13⅜	MMM	69⅞
Bendix	28¼	Mobil Oil	38⅛
Beth Steel	31⅜	Monsanto	60⅝
Boeing	17	Mont Ward	25⅝
Boise Casc	14½	Motorola	51½
Borden	18⅛	NCR	31½
Borg-Wnr	17¼	Natomas	51⅝
Bris Myers	53	Newmont	24
Brunswick	11⅜	Owens-Ill	36½
Burl Indus	21⅜	Pac Gas	21¾
Burl North	35	Pan Am	3⅛
Burroughs	99¼	Penn Cent	1⅞
Can Dry	4⅜	Pepsi	53⅛
Catrpillr	55⅛	Phil Morris	53½
Celanese	14¾	Phillips Pete	46½
Chase Mnht	35½	Pit Bowes	9⅜
Ches-Ohio	46¾	Polaroid	30⅛
Chrysler	14¾	Proc Gamb	102½
Coca-Cola	96¾	RCA	13⅝
Colg-Palm	25¾	Repub Steel	24⅛
Col Bcast	36¾	Revon	53⅛
Comsat	27¼	Safeway	35⅜
Contrl Data	23	Scott Paper	15
Con Edison	7	Sears Roe	78¼
Cons Oil-Gas	6⅛	Shell Oil	41½
Crown Cork	18⅝	Singer	26
Crown Zell	28⅝	Sperry	37¾
Delta Air	17½	Stand Cal	25¼
Disney	39⅝	Stand Cal	25¼
Dow Chem	64¾	Sun Oil	38
Du Pont	51	Swift	—
Eastern Air	5⅞	Souther Pac	30
East Kodak	95½	Talley Ind	5¾
El Paso	10¾	Teledyne	13¾
Exxon	71⅝	Telex	2⅞
Fair Cam	33¾	Texaco	24¾
Fed N Mtg	13⅜	Texas Gulf	28⅛
Firestone	16½	TWA	9¾
Ford Mtr	48½	Union Carb	40½
Gen Elec	47½	Union Pac	71¾
Gen Foods	23½	Union Oil	34⅝
Gen Mtrs	44⅝	Uniroyal	7⅞
Gen Tel	20½	Unt Aircraft	25⅜
Gen Tire	14⅜	Untd Brands	6⅜
Georgia Pac	37¾	U. S. steel	46⅞
Gillette	30⅛	Western Air	10⅞
Goodyear	15	Westinghouse	12½
Greyhound	12¾	Weyerhauser	38¼
Gulf Oil	19⅜	Woolworth	13¾
Gen Dynam	22⅜	Wometco	8¼
Hil Hotels	13⅞	Xerox	[illegible]
		Zenith	19⅞

ACTIVE STOCKS

Vol		Close	Chgs
248400	Evans Prod	6	—¾
225500	Balt G El	14⅛	—½
148200	IU Intl	11¾	—⅛
142200	Am Tel Tel	44	unch
140900	US Steel	46⅞	+1⅛
136500	Caesars Wrld	4⅛	+1⅛
134100	Polaroid	30⅛	—2
131300	Citicorp	34	+1¼
115400	McDonalds	43½	+1
104600	Mgic Inv	14⅜	+⅜
101400	GAC Corp	1⅜	—⅛
94200	Kresge SS	32½	—
92900	Monsanto	60⅝	—1
88300	Xerox CP	108⅝	+⅞
86800	Nwst Airl	21¼	—

BOX SCORE

	Thurs.	Wed.
Issues traded	1776	1753
Advances	918	781
Declines	511	534
Unchanged	347	438
New highs	17	4
New lows	74	111

OFFICE FOR RENT PRIME

1820 OAK BAY AVE.

Suitable for Doctors, Dentist, Engineer, draftsman, etc. 650 sq. ft. Will finish to suit. Phone

598-5144 or 384-4586

DEMOLITION SALE BAPCO SITE

Bricks, concrete blocks, lumber — 2x12, 3x12, 12x12, 10x14, 10x12, 6x18; sheeting channel iron, I-beams, H-beams, barrels, piping, sprinkler system, folding doors, wood and precast trusses.

MUTUAL EQUIPMENT RENTALS LTD.

ELECTRICAL FOREMAN

An ELECTRICAL FOREMAN is required for our WOODFIBRE KRAFT PULP MILL located on Howe Sound, about 40 miles from Vancouver.

Previous pulp mill experience would be considered an asset.

Please apply, in confidence, to:

PERSONNEL MANAGER,
RAYONIER CANADA LIMITED,
BOX 5000,
SQUAMISH, B.C.

SALTSPRING ISLAND VIEW PROPERTY

Near new post and beam with breath-taking views of Gulf Islands, Trincomali Channel, distant mountains and St. Mary's Lake. Situated on over an acre of high view property, the home is of superior design and construction featuring beautiful living room with rock fireplace, window wall with magnificent views, large dining room, kitchen with eating area, Crestwood cabinets, and built-in dishwasher. There are three bedrooms on the main floor, one of which is panelled and would make a perfect den with sliding doors out to patio. Large master bedroom with en suite. There are two other bathrooms on the main floor—one 3-piece and one 4-piere. Top quality Australian wool wall-to-wall shag throughout and extensive use of mahogany panelling. An extra bedroom and 2-piece washroom in the basement. This two-year custom design owner-built home of over 1,800 sq. ft. on the main floor will please the most discriminating of home buyers. If you have ever considered a move to the Gulf Islands, but have never found that extra special home this may be the answer. Asking price **$105,000**. Please call . . .

MICHAEL McKENNA

386-2111 592-3611

Montreal Trust Co.

For Charter:

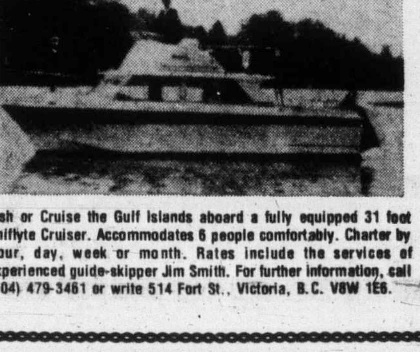

Fish or Cruise the Gulf Islands aboard a fully equipped 31 foot Uniflyte Cruiser. Accommodates 6 people comfortably. Charter by hour, day, week or month. Rates include the services of experienced guide-skipper Jim Smith. For further information, call (604) 479-3461 or write 514 Fort St., Victoria, B.C. V8W 1E6.

U.S. GNP slump continues

WASHINGTON (UPI) — The U.S. economy slumped for the second straight quarter between April and June, the commerce department reported Thursday, frustrating administration predictions of a healthy comeback from effects of the energy crisis.

The 1.2 per cent drop in economic growth in the past three months followed a 7 per cent decline in the January-March quarter. The figures were at seasonally adjusted annual rates.

It was the first time since the 1969-70 recession that the economy, taking into the account the effects of inflation, had failed to grow for six consecutive months.

A six-month decline in the Gross National Product (GNP) is a popular definition of recession and the latest government figures were bound to raise suggestions that President Nixon had failed to live up to his state of the union promise last January that "there will be no recession in the United States of America."

Nixon's top economic adviser, Kenneth Rush, and chairman Arthur Burns of the Federal Reserve Board were also on record as forecasting a small plus in second quarter GNP. But a combination of economic ills, including continued heavy inflation, high interest rates and a depressed housing industry, combined to prove their forecasts false.

Price boosts due to the energy shortage have been a heavy factor in inflation.

There was some second-quarter improvement on the inflation front, however. Prices rose at an 8.8 per cent annual clip, abnormally high by historical standards but still less than the skyrocketing 12.3 per cent first quarter rate.

GNP measures the total value of all goods and services produced by the economy. It is considered the broadest and most accurate measure of the economy's overall health.

Chairman Herbert Stein of the council of economic advisers and some Democratic-aligned economists have argued that using the six-month decline in GNP as a definition of recession is an oversimplications.

OFFICE AVAILABLE

Existing office has private office for individual, including steno and phone services.

Days 386-9721
Evenings 477-9774

APPOINTMENT

AESL Consulting Engineers

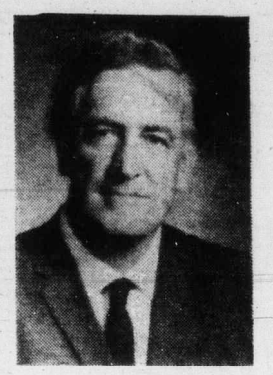

Peter Hardy

Mr. Peter Hardy has been appointed Project Engineer in the Victoria office of Associated Engineering Services Ltd.

With over thirty years of civil engineering experience in a wide range of municipal services, Mr. Hardy will be a member of a municipal engineering group serving local clients and now actively engaged in a variety of projects throughout southern Vancouver Island.

SHOPPING CENTRE

For sale Victoria. Minimum return 10% plus percentage rents. 73% national tax advantage of leasehold land. Minimum down $150,000.

Write Box 6918, Calgary, or phone 266-4671.

THE CORPORATION OF THE DISTRICT OF CENTRAL SAANICH

NOTICE OF PUBLIC HEARING

A PUBLIC HEARING will be held in the Central Saanich Municipal Hall on Friday, July 26th, 1974 at 8:00 p.m. to hear all those who deem their interest in property affected by the proposed By-Law No. 410 and Land Use Contract.

The property is legally described as Lot 2, Section 7, Range 2 East, District South Saanich, Plan 22729 — East Saanich Rd.

The general intent of the Land Use Contract is to provide senior citizen housing units.

The By-Law and Land Use Contract may be viewed at the Municipal Hall any weekday from 8:30 a.m. to 4:30 p.m. from the printing of this notice to the date of the hearing.

F. B. DURRAND
Clerk-Administrator

Krupp purchase 'textbook example'

BONN (UPI) — Chancellor Helmut Schmidt Thursday hailed the agreement between Iran and West Germany's Krupp iron and steel empire as a "textbook example" of how oil-producing countries can invest surplus profits in industrialized, consumer nations.

"It is a textbook example of how oil-producing countries can invest their earnings in industrialized nations," Schmidt said, "it might take some time for both parts to get used to the idea but basically this is how these countries will reinvest their surplus of foreign currencies."

Krupp supervisory board chairman Bertold Beitz, who negotiated the agreement with Tehran, said the new capital would help finance new projects.

In return for the $40 million investment, Iran will receive free of charge the technical know-how of Krupp's worldwide activity in steelmaking, shipbuilding, heavy equipment manufacturing and trading.

Krupp announced Wednesday that the government of Iran will take over a 25 per cent share in the company's capital of $143 million — the first foreign participation in Krupp's turbulent 162-year history.

Packers returning to normal

EDMONTON (CP) — The meat-packing industry in Alberta began returning to normal Thursday following the settlement of a lengthy labor dispute, but there were suggestions labor troubles in another industry could create problems for meat packers.

A spokesman for the Canadian Food and Allied Workers Union said that as far as he knew, union members were returning to work at the three major meat packers—Canada Packers Ltd., Burns Foods Ltd. and Swift Canadian Co.

The companies locked out their 2,500 Alberta employees June 5 after the union threatened strike action in a dispute over a new contract. The strike notice was eventually withdrawn, but the companies started the lockout, claiming they couldn't operate under the threat of a strike.

With the workers drifting back to their jobs, a spokesman for the United Paperworkers International Union, said labor unrest in the box manufacturing industry could result in a shortage of industrial containers needed by meat packers.

Union offer final

PRINCE GEORGE, B.C. (CP) — Printers at The Citizen have made what they say is their final proposal after unanimously rejecting the company's latest offer.

The 19 members of the International Typographical Union, Local 868, met Wednesday night and voted unanimously to reject the company's final offer of $2.05 over a two-year contract.

The package would have raised the base rate for journeyman printers at the five-day-a-week evening newspaper to $8.01 by Dec. 1, 1975. This would be achieved in five stages, with $1.10 in the first year, and 95 cents in the second.

The counter offer, presented to Citizen publisher John Evans Thursday, was not made public. It is believed, however, to be a revised version of an earlier suggestion by the union, which calls for wage increase of $1.90 over an 18-month contract.

Evans said he is studying the proposal.

The contract expired May 1.

TAKLA FOREST PRODUCTS LTD.
Fort St. James, B.C.

Millwrights and Welders

Takla Forest Products, Fort St. James Division, requires millwrights and welders for our large sawmill, planer, veneer complex.

Experience in the forest industry would be an asset but not essential. Top union wages with an excellent Company paid health, welfare and pension plan.

Fort St. James is a growing community located on the southern tip of Phoenix Stuart Lake.

Apply in confidence, giving full resume to:

K. Coxe,
Assistant Personnel and Safety Supervisor,
Takla Forest Products Ltd.,
P.O. Box 254,
Fort St. James, B.C.
V0J 1P0.

Can IDB help you?

Our representatives will be at the following locations:

Royal Oak Inn, July 22, John Foster; Sidney Travelodge, July 24, Fred Zantvoort; Sooke Motel, July 26, Peter Mason.

If you require financing to start, modernize, or expand your business, and are unable to obtain it elsewhere on reasonable terms and conditions, perhaps IDB can help you.

idb INDUSTRIAL DEVELOPMENT BANK

At any time you can arrange an appointment at 777 Broughton St., Victoria, B.C. Tel.: 385-3375.

BANK OF MONTREAL

Requires

JOB INSTRUCTOR, CONSUMER LOANS

To participate in the development of the Bank's expanding approach to consumer lending.

THE JOB: provides an opportunity to train and develop trainees for a successful career in our Consumer Loan Division. Provides an opportunity to pursue a banking career in the Consumer Lending field through the management and development of branch Consumer Loan portfolios and the provision of first class service to our customers.

THE CANDIDATE: will have ability to communicate and train effectively, ambition, energy and maturity. Minimum 4 years consumer lending background preferably in financial or retail credit field at the senior branch management level.

WE OFFER: opportunity for career progression based on merit, competitive salary, income security and a wide range of employee benefits.

REPLY TO:

MR. K. B. PUIU
EMPLOYMENT SUPERVISOR

BANK OF MONTREAL

640 WEST PENDER ST., VANCOUVER, B.C.

WATER VIEWS

Nestled among large trees this lovely 3-bedroom, full basement home is now offered for sale. Call now to view the living room with raised hearth, dining room, modern kitchen with dinette area, large family room and quiet secluded patio. ML. Asking $47,900.

WALL & REDEKOP HOMEFINDERS REALTY LTD.

Phone
POLLY HIGGINS
386-2911 Anytime
or 592-4111

Open House Saturday 1:30 - 4:30
3480 MAYFAIR DRIVE

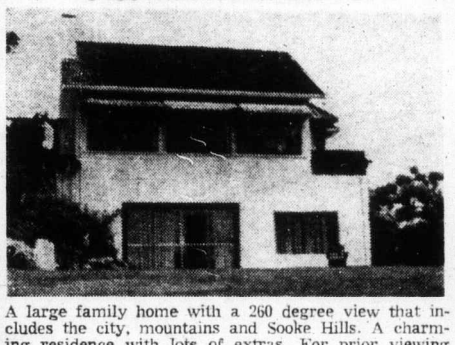

A large family home with a 260 degree view that includes the city, mountains and Sooke Hills. A charming residence with lots of extras. For prior viewing please call:

384-8126 JOHN F. COLWELL 592-9828

Pemberton, Holmes Ltd
1002 Government Street

Save safely
Save soundly
Save worry

A Deposit Account with Lombard North Central has everything today's saver should ask for.

It keeps your capital completely safe, and the interest's sound and substantial. So your mind's at ease, always.

We have Deposit Accounts specially designed for every need and they're all simple to open.

At least one is just right for you.

So fill in and post the coupon below and we'll tell you all about them.

To The Deposit Accounts Manager, Lombard North Central Ltd., Lombard House, Curzon Street, London W1A 1EU, England.
Please send me full details of your Deposit Schemes.
(BLOCK LETTERS PLEASE)

Name _____
Address _____

Lombard North Central
Bankers
CDX 673

City Office: 31 Lombard Street, London EC3V 9BD, England. Tel: 01-623 4111

Lombard North Central is a member of the National Westminster Bank Group whose Capital and Reserves exceed £797,000,000.

BRITISH COLUMBIA POLICE COMMISSION

DIRECTOR OF THE BRITISH COLUMBIA POLICE COLLEGE

Applications are invited from persons having Canadian experience as a police officer, for the newly created post of Director of the British Columbia Police College.

The individual selected will be expected to take the lead in developing an integrated educational programme for police officers which will include recruit training, supervisory in-service training and management development.

Other aspects of this position will involve contributing towards the development of manpower policies within the whole justice field and fostering good working relations with colleges, universities and adult education programmes, in police-related fields.

A copy of a more detailed job description may be obtained from the Commission.

Applications, including personal resumes and the names of three persons from whom the Commission may obtain references, should be received by August 1, 1974.

It is anticipated that the appointment of the successful candidate will be effective from September 1, 1974.

B.C. POLICE COMMISSION
Suite 501
409 Granville Street
Vancouver, B.C.
Telephone: 684-2137

$ DEAL DIRECT $

No Middle Man
No Hidden Cost

Unlimited mortgage money for mortgages in any area.

- COMMERCIAL
- INDUSTRIAL
- RESIDENTIAL
- SUB-DIV.

Progress and completion loans Interim-Combined with long-term

388-9172
TREVOR MILSTED

FARMERS & MERCHANTS TRUST
731 FORT STREET
VICTORIA, B.C.

PARK PACIFIC

VICTORIA, B.C.

Harbour Towers
Winchester Court
The Aquarius
The Oak Bay Mall
Brookside Manor
The Lord Harley
The Anchorage
The Seaport
The Mt. Tolmie Ridge
The Devon Oaks
The Uplands Gate

AND NOW

We Proudly Present

KENSINGTON TERRACE
(at Quadra and Inverness)

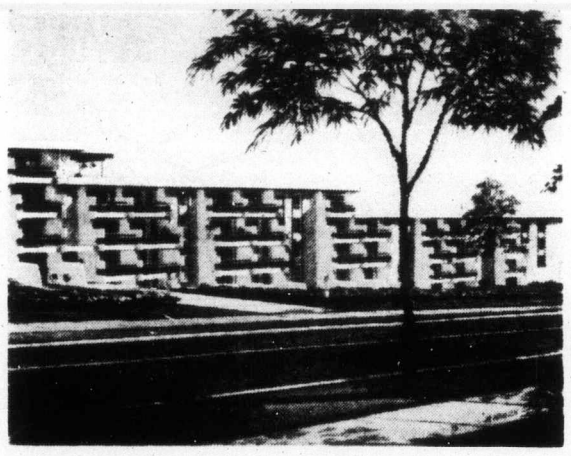

An Exciting New Concept of Luxurious, Self-Owned Apartment Homes in a Treed Setting

★ 45 Sold in First Three Weeks on Display

★ 10¼% - 10½% Financing

OPEN FOR YOUR INSPECTION, 2:00 - 9:00

Our Charming Hostesses Will Be Pleased to Show You Around

- wall-to-wall carpets
- all suites fully soundproofed
- hydro therapy pool
- sauna exercise room
- billiard room
- entertainment lounge
- workshop and crafts room
- rooftop sundeck
- large private sun patios
- frost free 30" coloured refrigerators
- deluxe dishwashers
- Automatic range
- Wall-to-wall indoor-outdoor kitchen carpet
- full security protection package
- two elevators
- superior interior decor

bachelor	from	$19,000.00
1 bedroom	from	$24,500.00
1 bedroom and den	from	$28,000.00
2 bedroom	from	$29,500.00
2 bedroom and den		
3 bedroom	from	$41,500.00

★ In your own interest look at our luxurious apartment homes and compare.

★ For further information or for appointment to view, please call:

Kensington Terrace, 383-7444

AT "KENSINGTON TERRACE—IT'S YOUR TURN TO LIVE"

Park Pacific Investments Ltd.
383-4124
or J. B. Young, res. 592-3234

Trade in your present home or we will offer you a guaranteed sale.

PWA says takeover won't serve public

VANCOUVER (CP) — Pacific Western Airlines contends that control of the airline by White Pass and Yukon Corp. Ltd. could restrict competition and would serve no public purpose.

PWA and community opposition to a White Pass takeover of the airline probably will result in a public hearing "fairly soon" by the Canadian Transport Commission, a commission spokesman said Thursday, the deadline for filing of opposing briefs.

White Pass had 10 days to reply to the protests.

PWA's brief was not made public, but W. R. Harris, vice-president and general manager, summarized its contents.

He said the airline is arguing that competition could be restricted because White Pass operates a railroad, trucks and ships to serve the north, which is also served by PWA charter, cargo and scheduled passenger operations.

The Vancouver-based regional airline has scheduled routes in British Columbia, Alberta and the Northwest Territories. It also operates world-wide cargo and passenger charter services.

Harris said PWA argues that quality of service could be lessened by control of PWA outside its region. While Vancouver-based, White Pass is owned by Federal Industries Ltd., of Winnipeg.

Harris said there might be less general understanding and feeling for the region.

He said PWA also sees a possibility that a conglomerate with other interests might limit allocation of capital for airline expansion when it was needed.

Harris said PWA contends its financial position is sound, the airline is earning reasonable profits and its financing is secure.

PWA suggests that it was intended that regional airlines should be controlled within their region and PWA believes no one shareholder should have this control.

The airline has backing of some communities on its routes for its resistance to the takeover.

ALUMINUM SKYLIGHTS
ALLIED GLASS
VICTORIA
388-5108
"Anything in Glass"

Dockers forming own management

VANCOUVER (CP) — A group of about 100 Vancouver longshoremen have applied to the National Harbors Board to establish Canada's first-ever waterfront co-operative.

Acting under the name of the Waterside Cargo Co-Operative and including members of the International Longshoremen's and Warehousemen's Union and non-union casual longshoremen, the group has presented a 20-page submission to the NHB seeking the right to manage any one of three different board terminals on Burrard Inlet.

The NHB called for bids on the operation of the three terminals June 14 and received applications from several established firms as well as the co-operative group.

It is expected the board's final choice will be announced in September.

"We are trying to achieve a harmony in the waterfront operation and thus avoid the traditional divisions between management and labor which has resulted in so much friction in the past," said John Silbernagel, who headed the group which prepared the co-operative's submission to the NHB.

He said he has told both ILWU Local 500 president Roy Smith and ILWU Canadian area president Don Garcia of his group's plans.

Silbernagel said that while Garcia was encouraging about the idea, Smith had warned that co-op movements often became anti-labor in their attitude.

The service would be an opportunity to work and any longshoreman would be free to join, he said.

Family of seven perishes in fire

MARSHALL, Tex. (UPI) — Seven members of a farm family ranging in age from 11 months to 80 years died Thursday in a fire which destroyed their small frame house.

Harrison County deputy Leroy Abreu said the victims were all members of the Lee family. Two members escaped, the father who was away, and a daughter, who was spending the night with a neighbor.

BOOK NOW . . .
Banquets, Receptions, Parties, etc.
from 25 to 1100 people
STARDUST
385-1031

The First Canadian Bank
BANK OF MONTREAL
requires
Consumer Loan Officer Trainees
to participate in the development of the Bank's expanding approach to consumer lending.
THE JOB
Provides an opportunity to pursue a banking career in the consumer lending field, through the management and development of branch consumer loan portfolios and the provision of first class service to our customers.
THE CANDIDATES will have:
- Ambition, energy and maturity.
- Ability to communicate effectively.
- Ideal candidates would be those with 3-9 months Finance experience.

WE OFFER
- Intensive short term training.
- Opportunity for career progression based on merit.
- Competitive salaries.
- Income security and a wide range of employee benefits.

Forward your resume in complete confidence to:
MR. K. B. PUIU,
Employment Supervisor,
Bank of Montreal,
640 West Pender St.,
Vancouver 2, B.C.

BUYING A SELF-OWNED APARTMENT?
Choose Your Location Well!
OAK BAY IS BEST

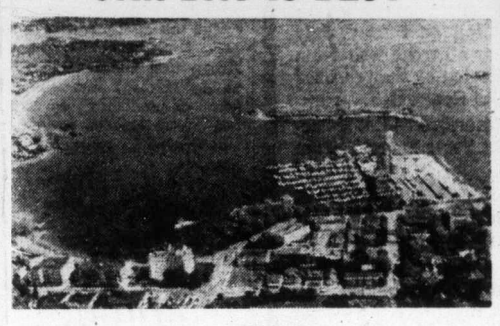

see
Goodwin Manor
1148 Goodwin Street
- Priced from $48,279
- 2 Bedrooms
- Completely self-contained
- Luxuriously appointed
- The very best in fire-proofing.

OPEN THURS. AND FRI. 6-9 p.m., SAT. 2-5 p.m.
for personal viewing anytime phone
382-6151
DICK BATEY 592-4607
JACK DORION 658-5676
VIC SMITH 477-1964
KELLY DICKSON 477-1683
WESTERHAM ESTATES LTD.
440—1070 DOUGLAS STREET

Don't take tire trouble on your vacation. Take Michelin radials instead.

For many Canadians, vacation-time is travel-time. So you can make the most of those precious days of relaxation, we suggest you plan well ahead and cover all the bases that could give you trouble. Don't overlook possible tire trouble, have your tires checked and if your confidence needs restoring in this area, let Michelin Radials remove all worry from your mind.

Michelins are specially built to handle troublesome road problems. The steel-belted shield beneath the tread, virtually eliminates flats while bracing the tread firmly on the road to ensure more positive handling . . . surer starts . . . safer stops. Another PLUS is Michelin's fuel saving advantage.

YOU OWE IT TO YOURSELF TO FIND OUT MORE AT:
D & D TIRE
1620 Blanshard Street Phone 382-7283 In Duncan on the Island Hwy.

OPEN HOUSE
come in and join the fun!
at
PARKER, JOHNSTON at OUR NEW LOCATION—BLANSHARD at CALEDONIA

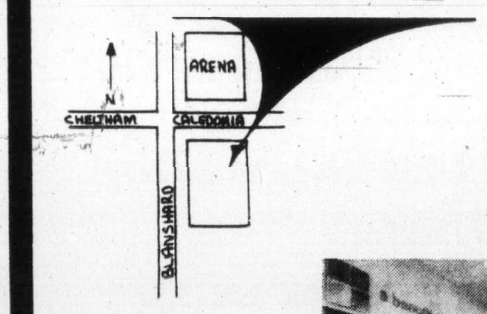

We invite you to visit our new and larger premises next to the Memorial Arena. The world "Moves on Wheels" these days, therefore we have provided plenty of parking space for your convenience, with easy access. We think you'll like what you find at our new location, so come and enjoy coffee and donuts with us when we put out the Welcome Mat on Friday and Saturday July 19th and 20th. On Friday we're open until 9 p.m. and Saturday from 8 a.m. to 5 p.m. on this occasion.

We'll be happy to see you!

WALTER PARKER
PRESIDENT

DAN PARKER
VICE-PRESIDENT

This family business has been roofing Victoria since 1950. From its original concept as a roofing company it has expanded into a full fledged "Home Improvement Centre". Come in and meet Frank Shore, Manager, and Carpet specialist Jack Caldwell.

OPEN HOUSE PRIZES!

WIN
An Armstrong "Solarian No-Wax" Floor for your kitchen, up to 20 yards. (There will be a minimal charge if preparation of your floor is required). Come in and fill out a coupon. Then drop it in the contest box. No obligation.

WIN
FIVE gallons of Bapco Exterior latex paint.
Draw will be made at 5 p.m. Saturday July 20.

Store Manager, Frank Shore and Carpet Salesmen Jack Caldwell in the Armstrong Floor Fashion Centre at Parker, Johnston Limited.

ARMSTRONG OPENING SPECIALS
Armstrong "Country Touch", "Oracle" and "Woodhaven" carpet.
Regular per yard 11.95
Opening Special 9.95
La Costa "Tone-on-tone" short and bulky Saxony Shag.
Regular value per yard 14.95
Opening Special 10.95

The Armstrong representative will be on hand to answer your questions.

BAPCO PAINT SPECIALS
Exterior Latex "Baprok" fine quality exterior paint.
Regular per gallon 15.30
Opening Special 10.95
Bapco Exterior low lustre house paint. Regular per gallon 15.30
Opening Special 10.95

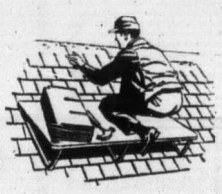

Parker, Johnston Ltd. are selected roofing applicators for Canada Gypsum Company products, distributed by Boyd Distributors of Victoria.

C.G.C. products include Asphalt Shingles, Rolled Roofing, Roof Coatings, Cements and Building Papers.

Parker, Johnston Ltd. has its own staff of skilled craftsmen ready to serve your roofing needs. For an estimate, please call 382-9181.

HOME NEEDS
Armstrong floors—Bapco Paints. Carpeting by Armstrong, Harding and Ozite. Roofing — Asphalt Shingles — Cedar Shakes and shingles — Aluminum Gutters — Insulation — Ceramic tiles.

PARKER JOHNSTON LTD.
"OPEN HOUSE" FRIDAY 'TIL 9 P.M.
SATURDAY 8 A.M. to 5 P.M.
1855 BLANSHARD STREET
382-9181

Weapons for cons stopped

NEWARK, N.J. (UPI) — Three men were arrested here in connection with an alleged plot to smuggle 35,500 automatic and semi-automatic weapons from Jordan through Cape May, N.J., to the U.S. underworld.

The suspects, Alfredo Merolla, 60, of New York, Anthony Pinto, 47, of Montclair, N.J., and William Stelz, 40, of Miami, were taken into custody on a Newark street by agents of the U.S. customs service and the U.S. treasury department. Bond for the three was set at $50,000 each.

A justice department spokesman said the three conspired to smuggle $1.2 million dollars worth of weapons declared surplus by the Jordanian government.

Ottawa protest

Hunger strike lingers

OTTAWA (CP) — Five Ukrainian Canadians entered the fourth day of their hunger strike outside the Soviet embassy Thursday to protest the imprisonment in Russia of dissident Ukrainian writer Valentyn Moroz.

John Woychyshyn, a physician who visits the demonstrators each day, said all are in good condition.

On their diet of water, salt tablets and vitamins A, C, and D, he said they can last at least a week — "maybe two weeks and more."

But he said the Ukrainian Canadian Committee in Winnipeg is putting pressure on the strikers to end their fast after one week and let a new group demonstrate in their place.

Andriy Bandera, one of the strikers, reiterated the group's determination to go without food until Moroz ends his own hunger strike he began in Vladimer prison July 1, or until the group needs hospital care.

About 70 persons attended a prayer service outside the embassy Wednesday night, supporting the strikers' demand to have Moroz freed.

Multiculturalism minister Stanley Haidasz was among a group of 40 supporters who joined the strikers Tuesday and signed a petition calling for Moroz's release.

Jacob Krechoweckyj, a spokesman for the Moroz defence committee, said Haidasz will try to arrange meetings for the strikers with Prime Minister Trudeau and External Affairs Minister Mitchell Sharp.

Mary Jane lost her Mary Jane

SPOKANE, Wash. (AP) — When a Spokane nun reported a stolen plant, she didn't know it was a marijuana bush, police said. Marijuana is also known by its nickname, Mary Jane.

Sister Mary Jane Courtman of Fort Wright College reported the three-foot bush had been stolen from a garden in a home for the elderly where she works part time, police said.

When police asked for a description of the plant, the nun showed them a branch from the bush which she was displaying on her desk.

The nun told police the plant had been diligently cared for by elderly gardeners in the home who had no idea it was a marijuana weed. She told police the plant was probably stolen by youths who were better versed in botany.

John D's wife in hospital

OTTAWA (CP) — Olive Diefenbaker, wife of former prime minister John Diefenbaker, was reported resting comfortably in an Ottawa hospital Thursday, after undergoing major abdominal surgery earlier in the day.

Diefenbaker said doctors were satisfied with his wife's progress following the operation, which he did not explain. He said his wife would probably remain in hospital for several weeks.

The all new Toyota Corona. Now big car owners have something to turn to.

CORONA 4-DOOR SEDAN

In a test conducted by an independent testing organization,* 39 big car owners were given Toyota Coronas to drive for a few weeks.

They drove them in town and out of town. Exactly the way they drove their big cars.

The results? An overwhelming majority of the drivers gave the Corona an extremely favorable review, with many of them remarking especially on the Corona's 'big car feel.'

The test drivers may have been surprised, but we weren't.

The Toyota Corona was designed to bridge the gap between the big car and the small car from the drawing board on up.

Everything about it was specifically engineered to meet the big car owner's standards:

The Corona is a heavier car than ever before. With a longer wheelbase.

Unit body construction is utilized for strength and stability. You ride in a solid steel cage, with steel reinforcing the roof over your head and the door panels at your sides.

The front and rear are specially designed to crumple at a pre-determined rate to absorb impact before it reaches the passenger compartment.

We've even added bigger power front disc brakes, standard.

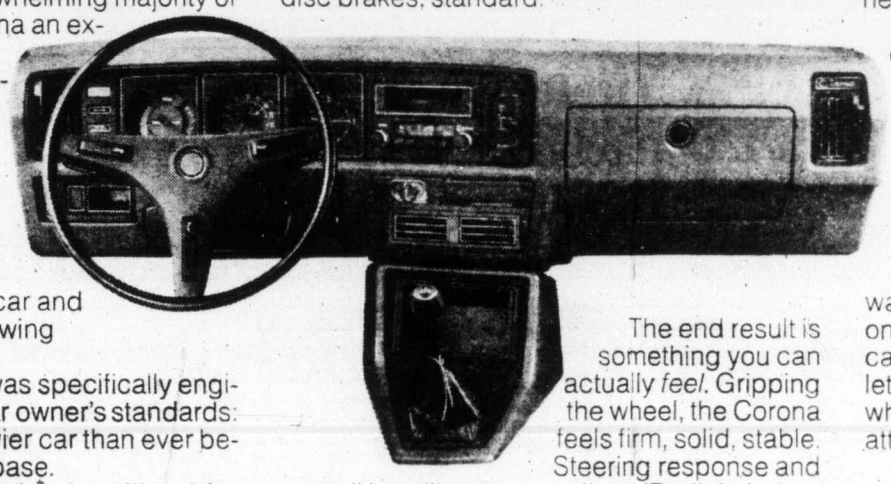

The end result is something you can actually *feel*. Gripping the wheel, the Corona feels firm, solid, stable. Steering response and overall handling are excellent. (Radial ply tires are standard equipment on four of the five models.)

Deeply cushioned reclining bucket seats are specially contoured to the shape of your back. A six foot driver has plenty of knee and headroom. There's more hip and shoulder room, too.

And power is there when you need it. (With our economical 4 cylinder, 2 litre overhead cam engine.)

What's more, the end result of our engineers' labours is something you can also *see*.

Outside, the Corona is trim, neat and elegant. Inside, you'll be surprised at the painstaking attention to detail.

And when they were satisfied that they'd turned out an automobile that was exactly right for the times, our engineers added a few touches that put it way ahead of them.

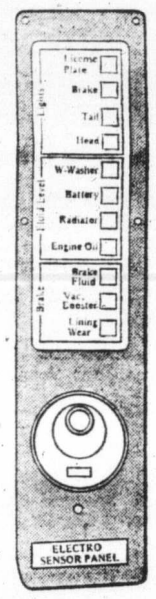

Like ESP. An electronic warning panel (Hardtop models only) that monitors 11 of the car's vital functions and actually lets you know, automatically, when something needs attention.

A new bandless 3-speed automatic transmission (optional) with a smoother shift and less maintenance than any other type.

And a gas saving 5-speed transmission. The console mounted 5-speed stickshift is standard (along with ESP) on the Corona SR Hardtop.

There's even an easy-to-remove instrument panel and simplified front end alignment system to hold maintenance costs down.

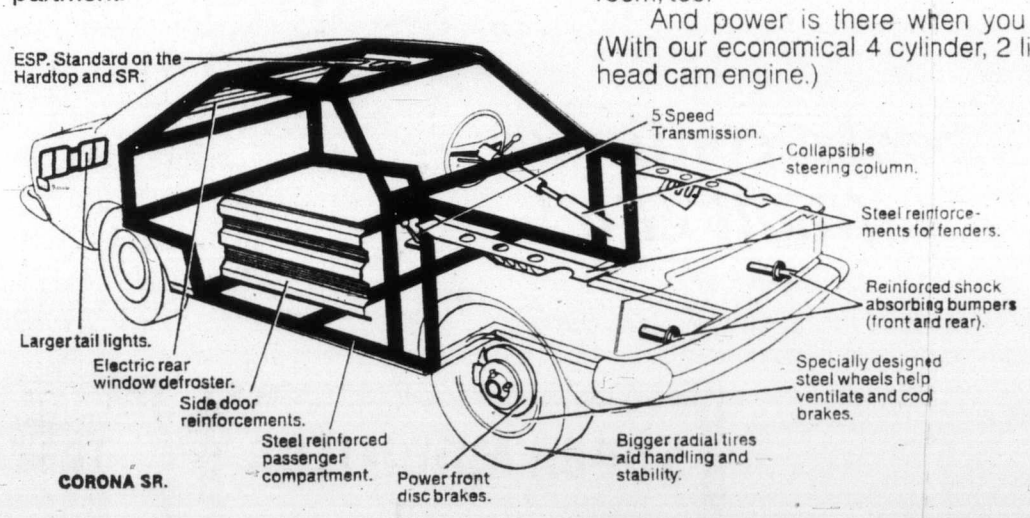

All in all, it's enough to convince even the most dyed-in-the-wool big car owner that he can give up his big car without giving up most of the things he buys a big car for.

For years we've been giving the small car buyer something to turn to.

Big car people, now it's your turn.

TOYOTA

See how much car your money can buy.

CORONA SR HARDTOP — CORONA 2-DOOR SEDAN — CORONA 5-DOOR WAGON — CORONA 2-DOOR HARDTOP

Check the Yellow Pages for the Toyota Dealer nearest you.

*Nationwide Consumer Testing Institute, U.S.A. Test results available on request.

Surgery for Musso Ted Gerela retires

VANCOUVER — Johnny Musso will miss the first six B.C. Lion's games at least and Ted Gerela will miss the whole season.

The Lions announced Thursday that the hard-running Musso would undergo surgery today for a torn knee cartilage and that Gerela, replaced as place kicker midway through last season by Ivan MacMillan, had retired.

Gerela, a Canadian and Lions all-time leading scorer, said he would remain here to work in his sporting goods business, ending speculation that he would move to the World Football League.

Coach Egle Keys also announced the release of nine players and the signing of one newcomer, reducing the Canadian Football League club's roster to 6. It must be reduced to 32 players by Saturday noon.

Cut were imports Dick Bumpas, Dennis Colvin, Allan Garas, Andy Kupp, Mike Samples, Mike Haluchak, Glenn Jackson and Greg Craighead and Canadian Richard Coleman.

Tight-end Brian Heiland of Simon Fraser University, drafted but released by Edmonton Eskimos, was signed.

Gerela

Musso

Win by Kershaw protested

Gary Kershaw captured his second straight "A" main event in the fifth-annual International Drivers Challenge open super-stock series but his Thursday victory at Western Speedway was hotly disputed.

Kershaw, who had fast time during trials and finished second to Rick O'Dell in the "A" trophy dash, took the lead on the 12th lap and, at the end of the 100-lap feature, lapped everyone but Terry Forsyth.

But Forsyth and some of the 2468 spectators were unhappy about an official decision on the 10th lap which put Kershaw near the front of the pack for a restart following a red flag.

The controversy started on the seventh lap when leader John Cuzner of Surrey spun out, bringing out the yellow "caution" flag. Almost at the same time — on the home-stretch portion of the track — Forsyth and Randy Cheadle of Bellingham tangled with Forsyth spinning out.

O'Dell, Kershaw and Ron Smith of Boise, Idaho, all nudged Forsyth. While some of the vehicles and drivers sat out on the track trying to get restarted, Kershaw headed for the pits to survey the damage and came back out without any work being done to his 1965 Chevelle.

The red flag came out shortly after — on the 10th lap — and when that problem was cleared up, Kershaw was placed near the leaders while officials put O'Dell, Cuzner and Smith back a lap.

After the restart, Victoria's Tony Johnson led for two laps before giving way to Kershaw.

Track officials were still considering the protest early today.

O'Dell went out of the race on the 61st lap with a blown rear end.

Ross Surgenor of Victoria, with thirds in the "A" main and "A" trophy dash, maintains his lead in the six-race series which continues tonight at Skagit Speedway near Mt. Vernon, Wash., and finishes Sunday at Portland Speedway. Surgeonor's official point total after four events is 471 and Forsyth is in second place with 439 points, pending a ruling on his protest with race officials. Haslam remains in third place but officials were unable to give his point total.

Kershaw, who has close to 300 points from his two wins at Western and could easily qualify for the rich finale of the series, still is not interested in travelling off the Island for races.

Kershaw was also involved in a scrape in the trophy dash. In the first turn of the third lap, Kershaw, trying to overtake Surgenor on the outside, tangled with the leader and O'Dell alertly passed them both for the lead and eventual victory.

Results:

"A" main: 1. Gary Kershaw, Victoria; 2. Terry Forsyth, Victoria; 3. Ross Surgenor, Victoria; 4. Al Mullett, Bellingham; 5. Roy Haslam, Victoria.

"B" main: 1. Louis York, Tacoma; 2. Chuck Geska, Ana Cortes, Wash.; 3. Bill Smith, Victoria; 4. Don Kingsley, Tacoma; 5. Ed Turgeon, Grand Prairie, Alta.

"A" trophy dash: 1. Rick O'Dell, Victoria; 2. Gary Kershaw; 3. Ross Surgenor; 4. Al Mullett.

"B" trophy dash: 1. Bill Smith; 2. Chuck Geska; 3. Joe Musfelt, Victoria; 4. Louis York.

Marilyn, Dale in final

VANCOUVER — Two familiar, and friendly foes face each other again today in the 36-hole, match-play final of the B.C. women's Close championship at Marine Drive Golf Club.

Defending-champion Marilyn Palmer of the host club, who has beaten Dale Shaw of Sidney in the semi-final rounds of the last two Close tournaments, meets the Glen Meadows competitor today.

Both finalists scored two victories Thursday, Miss Palmer downing Valerie White of Vancouver, 3 and 2, and eliminating Carolyn Larsen of Vancouver, 1 up, in the semi-finals.

Miss Shaw put on a second-half drive in the quarter-final round to come from behind for a 2-up triumph over Gail Moore of Vancouver. In the semi-final match, Miss Shaw scored a 5-and-3 win over Lorraine MacKenzie of Vancouver.

Mrs. Moore had Miss Shaw down by four holes after the first 1 holes but birdies on the 11th and 13th and a par on 12 left Miss Shaw only one down. They halved the 14th. Miss Shaw tied the match up on the 15th and took the lead on the 16th.

The two, who will be teammates in interprovincial play, halved the 17th and Miss Shaw closed the match out with a win on 18.

Homers help Andy check Expo drive

Three all stars combined to stop the Montreal Expos Thursday.

Andy Messersmith scattered seven hits and Ron Cey and Jim Wynn hit two-run homers as Los Angeles Dodgers edged the Expos, 7-5, in a National League baseball game at Los Angeles.

Messersmith, whose record is now 11-2, is one of the pitchers chosen by National League All-Star Team manager Yogi Berra, Cey is the third baseman on the team and Wynn is the centrefielder.

It was the final game of a three-game series and the first win of the series by Los Angeles, which managed to regain a game from Cincinnati Reds, who were beaten, 3-2, by Chicago Cubs.

Messersmith struck out 10 and walked four in picking up his fifth straight win. He gave up a home run for the first time since May 27, when Willie Davis tagged one in the seventh inning.

Cey started the Dodger rally in the fourth inning, with his 12th home run of the season, Messersmith doubled home Steve Yeager for the third run, Dave Lopes singled home Messersmith, and then scored on Bill Buckner's single. Jimmy Wynn, the National League home-run leader, wrapped up the inning with his 21st of the season.

Last season with Houston Astros Wynn hit 20 home runs.

The Dodgers announced Thursday that pitcher Tommy John, who lost to the Expos Wednesday, had a ruptured ligament in his left elbow and would be placed on the disabled list for 21 days.

With 13 victories in 16 decisions, John was the winningest pitcher in the National League, and had an earned run average of 2.58.

John had a bone-chip operation on the same elbow in 1972.

The Dodgers said John's spot would be filled by 20-year-old right-hander Rex Hudson, from their Albuquerque farm club.

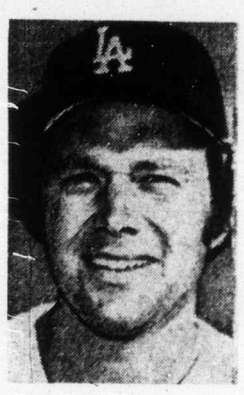

Messersmith
. . . fifth straight win

Cosmos, Kelowna remain unbeaten

KELOWNA — Victoria Gordon Head Cosmopolitans meet the host Kelowna club tonight in the battle of undefeated teams in the B.C. 13-year-old Babe Ruth baseball championship here.

Cosmos and Kelowna both won their second straight games Thursday in the eight-team, double-knockout tourney and tonight's winner needs only one more victory — in possibly two games — to take the provincial title won last year by Coquitlam.

Brian Martin came on in the third inning to pull starter Doug Thompson out of a jam and Cosmos went on to record a 5-3 triumph over Vancouver Fraserview.

Kelowna scored its final two runs on fourth-inning passed balls to edge Port Alberni, 4-3. Winning-pitcher Dean Ross allowed only one hit, a run-scoring, line-drive double in the sixth inning by Brian Fletcher.

Cosmos scored one run in each of the first two innings and built their lead to four runs on the strength of a two-run single by Jeff Thom in the third inning.

However, Thompson ran into trouble in the third inning and was tagged for two runs before leaving with runners on second and third bases.

Martin came in, forced the first batter to fly out to centre field, strung out the second and ended the rally by forcing the third batter to ground out. Martin finished with five strikeouts, allowing only one base on balls. Thompson struck out one and gave up three bases on balls.

Lefthander Ed Geric, who picked up the win in relief in Cosmos' 12-inning, 3-2 win over Trail in their opener Wednesday, is expected to get the starting assignment tonight.

Thursday's hitting stars for Victoria were left-fielder Craig Gillespie with a double and two singles and third-baseman Robbie Swinton with three singles.

Port Alberni plays Trail at 1 p.m. today in a losers' bracket contest. Trail eliminated Prince George with an 8-3 decision.

Victoria	112 001 0—5	9 1
Van. Fraserview	002 001 0—3	5 3
Doug Thompson, Brian Martin (3) and Martin, John Kerr (3); Don Becayen and Doug Polischuk.		
Kelowna	110 200 0—4	3 3
Port Alberni	000 201 0—3	1 1
Dean Ross and Greg Lynott; Clark Malinowski and Doug Lalonde.		

Vicette pitchers stingy

For the second time within a week, CJVI Vicettes received one-hit pitching.

Vicettes stretched their lead in the Victoria Senior Women's Softball Association to three points over Stockers North Americans with an 11-0 triumph over CA Electronics at Hyacinth Park.

Rosemary Fuller tired the one-hitter, striking out 12 batters. She also helped the winners at the plate with a triple. Donna Blackstock and Jan Crook also had triples for Vicettes. Colleen Burns had a one-hit shutout Monday when Vicettes downed Esquimalt Combos, 15-0.

In the other game Thursday, Seaboard Construction made it two wins in a row, outlasting fourth-place Hygrade Radio Juniors, 12-9.

Second Czech on way to join Toronto Toros

Canadian Press

Agence France-Presse says another Czechoslovakian has defected and will join Vaclav Nedomansky as a teammate with Toronto Toros of the World Hockey Association.

The news service says he is Richard Farda, a 28-year-old centre.

Nedomansky, one of the top hockey players in Europe, arrived in Toronto Wednesday.

His defection was disclosed by George Gross, sports editor of Toronto Sun, in Thursday's edition and later confirmed by the federal immigration bureau in Ottawa.

Nedomansky, the department said, received a visa in Bern, Switzerland, on Wednesday and then flew from Zurich to Montreal with his wife, Vera, and his 3½-year-old-son Vaclav.

Nedomansky later flew to Toronto and after talking to Gross was unavailable for comment.

In Toronto, The Globe and Mail said Farda has agreed to a salary reported to be $100,000 a year for five years.

The newspaper quotes a Swedish source as saying that Farda, now staying with friends near Zurich, Switzerland, will join Nedomansky in Canada "in perhaps 14 days."

Nedomansky has been guaranteed a five-year contract for about $125,000 a year, plus a signing bonus ranging between $50,000 and $75,000, The Globe and Mail says.

The immigration department said Nedomansky and his family had sufficient credentials to live in Canada and were given a visa in Bern. They were given landed-immigrant status on arrival in Montreal.

The Sun quoted the captain of the Czechoslovakian national team as saying:

"I couldn't get out of Czechoslovakia legally, so I had to do it this way."

However, an immigration department spokesman said regardless of what Czechoslovakia thinks of his leaving, Canada does not consider the 30-year-old centre ice star a defector.

The defection of Nedomansky follows by less than three weeks that of Soviet dancer Mikhail Baryshnikov, who left the Bolshoi Ballet in Toronto during a tour.

There are differences, though.

The Russian dancer came to Canada and then applied for special consideration.

Nedomansky, on the other hand, went to Switzerland, ostensibly for a vacation, and applied for landed immigrant status while there.

The 6-foot-1, 190 pound hockey player was Czechoslovakia's leading scorer last season.

Those who have seen Nedomansky in international competition regard him as a good skater with a hard shot although they have some reservations about his ability to take the hard knocks associated with North American hockey.

Rough Riders, Eskimos win by different routes

Ottawa Rough Riders and Edmonton Eskimos scored Canadian Football League exhibition wins Thursday night but went about it in different manners.

The Rough Riders rolled up their fifth straight pre-season win, easily disposing of Winnipeg Blue Bombers, 27-16.

But the Eskimos needed a punt from the end zone on the final play to save a 15-14 victory over Calgary Stampeders.

Garry Lefebvre booted the ball from the end zone after Stampeders' Larry Robinson missed a 23-yard field goal attempt. Gene Thomas grabbed the ball but the gun sounded as he tried to get out of bounds to stop the clock.

Dave Cutler, who had missed five of six earlier attempts, provided Edmonton with the margin of victory with a 57-yard field goal with less than three minutes remaining in the game played at Calgary.

Cutler finished with eight points, which included a convert of the only Eskimo touchdown, scored by Canadian flanker Stuart Lang on a 27-yard pass from Tom Wilkinson.

Thomas plunged over from the one-yard line and veteran Gerry Shaw scored Calgary's other touchdown on a 14-yard pass play with rookie Joe Pisarcik. Robinson converted both major scores.

Quarterback Rick Cassata and the Ottawa defence looked ready for defence of the Grey Cup as the Rough Riders rolled over the visiting Blue Bombers.

Riders took a 16-0 lead into the second half before giving up 14 points in the final 48 seconds when coach George Brancato moved his rookies onto defence.

Cassata fired three touchdown passes, a 14-yarder to Tim Foley, a six-yarder to Art Green and an 18-yarder to Hugh Oldham, who beat defender Paul Williams on a brilliant end-zone play in the fourth quarter.

Usually-realiable Gerry Organ had a relatively poor game, missing two field goals. He settled for single points on both tries, converted two of the majors and kicked a 23-yard field goal.

Rookie-quarterback Ralph Brock engineered both Bomber touchdowns. He tossed 18 yards to Dave Bailey and 32 yards to Gord Patterson on the final play of the game. Walt McKee converted one of the touchdowns and kicked a 48-yard field goal.

Starter Don Jonas also had a poor game, completing three of eight pass attempts for 32 yards and throwing two interceptions. Only 83 yards of Winnipeg's 212-yard total offence was on the ground.

Pacific Junior "A"
LACROSSE
SATURDAY, 8 P.M.
Esquimalt Sports Centre
VICTORIA McDONALDS
vs.
SURREY SALMON BELLIES
Adults $1.50; Others $1.00
Event No. 22

Adanacs upset league leaders

	P	W	L	F	A	Pts.
New West.	18	16	2	252	207	32
Vancouver	18	8	10	227	211	16
VICTORIA	16	5	11	187	198	10
Coquitlam	16	5	11	203	253	10

Next game: Monday — VICTORIA at Coquitlam.

Coquitlam Adanacs moved into a tie for third place with Victoria Shamrocks in the Westenr Lacrosse Association Thursday night with a 12-10 victory over New Westminster Salmonbellies.

It was the fifth win of the season for Coquitlam and the Adanacs first in six games with the Salmonbellies.

It was only the second loss in 18 games for first-place New Westminster.

Goaltender Greg Thomas played his best game of the season for Coquitlam, and was helped by goalposts which the Salmonbellies hit eight times.

Jim Aitchison scored three goals to lead Coquitlam.

Harvey Olson scored three times for New Westminster.

COQUITLAM

	PIM	G	A	Pts.
Greg Thomas	0	0	2	2
Jim Aitchison	0	3	1	4
Dan Piotrowski	0	0	2	2
Dan Holte	0	0	1	1
Jerry Pinder	0	0	0	0
Dave Durante	0	1	2	3
Don Cameron	0	0	0	0
John Allen	0	2	1	3
Dennis Nagy	4	1	2	3
Doug May	2	2	1	3
Don Brown	0	0	0	0
Wayne Finck	0	1	1	2
Keith Scott	0	0	1	1
Jim Rickbeil	0	1	3	4
Mike Mitzel	0	1	1	2
Brent O'Janen	0	0	0	0
Dan Foster	0	0	0	0
Dan Bartsch	0	0	0	0
Totals	6	12	18	30

NEW WESTMINSTER

	PIM	G	A	Pts.
Joe Comeau	0	0	1	1
Bill Robinson	0	0	0	0
Steve D'Easum	2	0	3	3
Walt Weaver	2	0	0	0
Bob Tasker	0	1	1	2
Paul Parnell	0	2	3	5
Larry Henry	0	0	0	0
Al Lewthwaite	0	1	2	3
Fred Greenwood	0	0	0	0
Jim Grady	0	1	1	2
John Hannah	0	0	0	0
Chuck Medhurst	0	0	2	2
Ian Kennedy	0	0	1	1
Harvey Olson	0	3	0	3
Bill Mosdell	0	1	1	2
Jim Giles	0	1	1	2
Totals	4	10	16	26

Shots stopped by:

Comeau (NW)	15	11	16—42
Thomas (C)	14	16	13—43

Score by periods:

New Westminster	3	6	1	—10
Coquitlam	4	5	3	—12

Betty Cole champ again

RED DEER (CP) — Betty Cole of Edmonton won the Alberta women's golf championship for the 10th time when she eagled the par 5, 425-yard 18th hole at the Red Deer Golf and Country club Thursday.

Mrs. Cole trailed the leader, defending-champion Barbra Horne of Lethbridge, by one stroke heading into the final hole of a 54-hole tournament which also decides the Alberta women's interprovincial team.

NATIONAL LEAGUE

Eastern Division

	W	L	Pct.	GBL
Philadelphia	47	45	.511	—
Montreal	44	45	.494	1½
St. Louis	44	48	.478	3
Pittsburgh	42	49	.462	4½
Chicago	40	50	.444	6
New York	38	51	.427	7½

Western Division

	W	L	Pct.	GBL
Los Angeles	62	32	.660	—
Cincinnati	56	39	.589	6½
Houston	50	44	.532	12
Atlanta	50	46	.521	13
San Francisco	42	52	.453	20
San Diego	42	56	.429	22

Montreal	100 003 100—	5 7	1
Los Angeles	000 700 00x—	7 12	1

McAnally 6-11, Murray (5), Taylor (6) and Foote; Messersmith 11-2 and Yeager. Home runs: Montreal — Davis (6th); Los Angeles — Cey (12th), Wynn (21st).

Houston	010 001 600—	8 13	2
St. Louis	000 020 000—	2 8	4

Osteen 9-7 and M. May; McGlothen 12-6, Garman (7), Hrabosky (7), Pena (8) and Hill. Home run: Houston — L. May (16th).

Pittsburgh	000 020 002—	4 7	1
Atlanta	000 000 000—	0 8	3

Reuss 9-7 and Sanguillen; Reed 6-5, House (9) and Oates.

Chicago	020 010 000—	3 10	2
Cincinnati	100 100 000—	2 12	0

Bonham 9-11, Zamora (7) and Swisher; Norman 9-9, Baney (8), C. Carroll (9) and Bench. Home run: Chicago — Cardenal (8th).

Philadelphia	001 020 050—	8 18	1
San Diego	000 002 300—	5 9	2

Carlton, Schueler 5-11 (7), Hernaiz (8) and Boone; Freisleben, Hardy (6), Romo 5-5 (8), Greif (8), Tomlin (9) and Kendall. Home runs: Philadelphia—Schmidt (19th); San Diego—McCovey (10th), Winfield (15th).

AMERICAN LEAGUE

Eastern Division

	W	L	Pct.	GBL
Boston	49	43	.533	—
Baltimore	47	43	.522	1
Cleveland	46	44	.511	2
Milwaukee	46	45	.505	2½
New York	46	46	.500	3
Detroit	45	47	.489	4

Western Division

	W	L	Pct.	GBL
Oakland	54	39	.581	—
Chicago	46	44	.511	6½
Kansas City	46	45	.505	7
Texas	46	49	.484	9
Minnesota	44	50	.468	10½
California	37	57	.394	17½

Kansas City	100 311 100—	6 13	0
New York	004 001 32x—	10 12	3

Splittorff 9-10, Bird (7) and Healy; Tidrow, Wallace 4-0 (5), Lyle (8) and Munson. Home runs: Kansas City — Solaita (3rd); New York — Velez (2nd).

Boston	010 000 000—	1 8	1
Texas	001 001 000—	2 8	0

Drago 5-7 and Blackwell; Jenkins 12-9 and Sims. Home run: Boston — Yastrezmski (11th).

Oakland	000 012 000—	3 9	0
Cleveland	020 000 000—	2 6	0

Hunter 14-8 and Haney; G. Perry 15-3 and Duncan.

Minnesota	020 010 000—	3 8	1
Detroit	014 000 00x—	5 8	0

Butler 3-4, Corbin (3) and Roof, Borgmann (7); Coleman 8-9 and Moses. Home runs: Detroit — Rodriguez (3rd), Freehan (5th).

Sooke continues softball climb

	W	L	Pct.	GBL
Century Inn	16	7	.696	—
Seaboard Constr.	17	9	.654	½
Port Angeles	13	10	.565	3
Sooke Merchants	14	11	.560	3
Mike's Sports	13	13	.500	4½
Royal Oak	11	11	.500	4½
Labatts	2	25	.074	16

Next game: Tuesday—Mikes vs. Royal Oak, Central Park.

Sooke Merchants continue to advance in the Stuffy McGinnis Men's Softball League

The Merchants got another solid pitching performance from Rod Fedosenko and picked up their sixth straight victory by downing Labatts, 5-4, Thursday at Central Park.

Fedosenko scattered seven hits and got run-scoring help from Dick Barwis, who had a pair of singles and drove in three runs and Norm Goudie, who hit a two-run single.

Joe Mathieson allowed just four hits and hit a home run, but two wild pitches and four bases-on-balls cost him the victory.

In an exhibition game at Heywood Park, Victoria Bates of the Northwest International Fastball League got home runs from Don Lancaster, Bob Burrows and Wayne Forland and battered Royal Oak Sporting Goods, 12-1.

Sooke	202 000 1—	5 4	0
Labatts	200 101 0—	4 7	2

Ron Fedosenko (9-7) and Ron Witkevich; Joe Mathieson (1-13) and Wayne Mowat, Jack White (4). Home run: Labatts—Mathieson (3rd).

O'Shea returns

ST. PAUL, Minn. (AP) — Minnesota Fighting Saints of the World Hockey League have announced the signing of Danny O'Shea, a five-year veteran of the National Hockey League who sat out last season.

SUPER MODIFIEDS

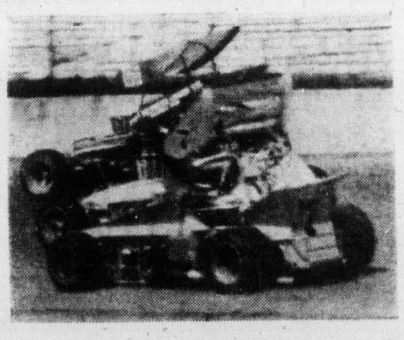

SAT. NIGHT
11th ANNUAL
STRAWBERRY CUP
W.R.A. sanctioned
Time Trials 7 P.M.
Racing Action 8 P.M.
Adults $3.00, Students $2.50, Kids 6-12 50¢
WESTERN SPEEDWAY

THERE'S NOTHING LIKE A

DAY AT THE RACES
Parade to the Post 6:30 pm Weekdays, 1:15 pm Saturdays and Holidays. For information and reservations call 254-1631. For Bus information phone Van. Is. Coach Lines at 385-4411.
THE TRACK EXHIBITION PARK
B.C. JOCKEY CLUB

outdoors

alec merriman

This is the weekend of low, low tides, for beach hiking, clam digging and other beach fun, but not the best tides for fishing. It is the best weekend of the summer to hike to Port Renfrew's Botanical Beach for inter-tidal zone explorations.

Today at Sooke the low tide is .8 feet at 9:15 a.m. Saturday, .9 feet at 9:55 a.m. and Sunday 1.3 feet at 10:35.

Low tide will be about one hour earlier at Port Renfrew and Botanical Beach explorers should be there at least half an hour before the lowest tide. Allow about 2½ hours to drive from Victoria. At Port Renfrew drive towards the wharf and hotel and just before the hotel take a left turn, follow straight ahead on to logging road, don't succumb to temptation to keep right at the fork in the logging road some distance in. Keep left up the little hill and then keep right when you come into sight of the water.

★ ★ ★

British Columbia's first modern salmon hatchery, on the Capilano River, seems to be a huge success as the first major run of hatchery-raised coho homes in on the Capilano.

Gulf of Georgia waters have been providing the best coho fishing in years this summer and tagging checks have shown most of the coho in the Gulf have come from the Capilano hatchery.

Now comes word from Vancouver angler Barrie Adams that the coho from the 1971 hatchery brood have started to enter the Capilano River at the rate of about 300 fish a day, compared to 15 or 20 before the hatchery runs. And it is still three weeks away from the expected peak.

Hatchery officials expect a return of about 35,000 coho this year, compared to about 2,000 in other years.

The return is shaping up beyond expectations and it looks like federal fisheries might not even close the Capilano River to sports angling this fall.

Anglers now are finding coho in every known pool along the Capilano and are taking them on Mepps spinners and other lures.

The success of the Capilano hatchery is good news to Vancouver Island anglers, not only because it has brought the return of good coho fishing to mid-Island waters but because it is only the first of several hatcheries planned for the Gulf of Georgia.

Now under construction is a hatchery at Cold Creek in the Quinsam-Campbell River system and another hatchery is being considered for the Puntledge.

Judging by the initial success of the Capilano, they can only add up to some fantastic sports fishing in Vancouver Island waters in future years.

But, it will take more than one or two years to assess the results. Sometimes a development is a success for one, two or three years, and then for some unexplained reason results start to drop.

★ ★ ★

The mid-Island coho fishing remains the hot news for Island anglers.

Weather has been terrible. There have been tragic catastrophes. The fish are finnicky, but there are lots of them and persistent anglers have been taking limits.

Comox-Deep Bay area bucktailer Bill Heybroek says the bite has been a little different this year with different colored bucktails than usual taking the coho. Purple and white, red and white and even black and white have been working, where the previously popular colors such as grey ghost, pale pink and white and pale green and white haven't been taking so many fish.

Three-inch Tomic plugs have been working well.

In up-Island waters Stuart Island is rated excellent and other main spots, including Welby Shoals, Francisco Point, Heriot Bay and Maude Island continue to produce good catches of chinook and coho.

Oyster Bay is rated excellent for coho and fair-to-good catches have been reported from Flora and Chrome Islets in the Deep Bay-Bowser area, all the way to Mitlentach Island, off Saratoga.

French Creek and adjacent areas of Georgia Strait, including Jenkins and Sangster Islands are rated good to excellent for both coho and chinooks.

Off Nanaimo, the northern portion from Five Fingers to Northwest Bay's Mistaken Island are rated excellent for coho. However, the southern portion, including Flat Tops, Porlier Pass, Dodd Narrows to Coffin Point is rated only fair to good.

Sansum Narrows has produced a fair number of chinooks to moochers, but Cowichan Bay anglers are still waiting for the chinoooks run.

Saanich Inlet has been fair and Oak Bay to Sooke waters are still producing some big chinooks, including a couple of 40-pounders this week. But fishing has been spotty. Monday was an excellent day after a slack weekend, but the rest of the week has been slow.

There is so much bait in the Pedder-Becher-Sooke-Otter Point waters that anglers have been getting herring on their hooks.

Record money package offered by NFL clubs

NEW YORK (AP) — The National Football League management council made public Thursday what it called "the largest money package ever offered in sports."

The offer to the striking NFL Players' Association was announced by John Thompson, executive director of the management council, at a news conference. Thompson said the offer had been delivered earlier in the day to federal mediator James Scearce.

In Washington, Scearce announced that the two sides will resume negotiations there today.

Wellington Mara, owner of New York Giants, said the owners' offer was being made public because the players' association had broken an agreement Wednesday not to publicize position papers.

The owners' proposal included one concession involving union demands for changes in the game's structure. Under the proposal, players choosing to play out their options will do so at full salary, compared to the old level of 90 per cent.

The proposal also calls for an additional annual sum equal to 10 per cent of a players' base salary to be paid during the pre-season period in equal weekly instalments beginning the day on which a club's veterans are scheduled to report.

This is subject to a minimum increase of $3,000 for veterans and a maximum increase of $10,000.

Total salary, including pre-season instalments, will be negotiated by the player and his club under the proposal.

Other points included a $200-a-week pre-season pay for rookies, a minimum salary of $16,000 including pre-season for veterans and $14,000 for rookies, and a requirement that veterans not have to report to training camp more than 15 days before their team's first exhibition game.

No mention was made of the players' "freedom demands" in the summary of the changes the management council said it is prepared to make.

In a copy of a letter Thompson said he sent to Scearce, Thompson said: "To the extent the demands of the union are not incorporated in our proposed collective bargaining agreement, they are rejected."

If accepted, the NFL proposal would be worth almost $12.5 million in the areas of pre-season salaries, pensions, insurance and Pro Bowl pay in 1974, Thompson said.

The contract would run to Sept. 15, 1978.

Tickets by mail order only

OTTAWA (CP) — To be eligible for the Team Canada 74-Russia hockey series ticket draw this fall, the public must send a self-addressed envelope to Hockey Canada, Box 9105, Ottawa, Ont., K1G 3H9, Hockey Canada has announced.

Tickets will not be sold any other way, a spokesman for the association said.

While no deadline has been set, the spokesman said there is only a limited number of tickets available and each self-addressed envelope must state on the outside which game a person wishes to see.

The first is in Quebec City, Sept. 17, followed by games in Toronto Sept. 19, Winnipeg Sept. 21, and Vancouver Sept. 25.

The price will be $10 each in all centres except Toronto where they will cost $12.

Team Canada in squeeze

LONDON, Ont. (CP) — Arnie Stromberg said Thursday the Team Canada-Soviet Union hockey series may not be held this fall if the World Hockey Association does not pay the Swedish Ice Hockey Federation for players.

Stromberg, former Swedish national team coach, said in a telephone interview from Stockholm that the Russians will be loyal to Sweden if the WHA does not do the same as the National Hockey League.

He said the NHL has an agreement with the Swedish federation to pay $40,000 for each player it signs from Sweden. The WHA, he said, has not agreed to pay.

Six Swedish players — Aners Hezberg, Ulf Nillson, Lars Sjoberg, Tommie Abrahamson, Chris Abrahamson and Kjett Milton — have signed WHA contracts, Stromberg said.

Stromberg said the WHA has until Aug. 1 or the Swedish federation will hand life suspensions to the players. He added the Russians have given the WHA until Aug. 15 to make a settlement with the federation.

Sweden and the Soviet Union are members of the International Ice Hockey Federation, governing body of amateur hockey in Europe. The federation is headed by Bunny Ahearne.

In Belleville, Ont., Jack Devine, president of the Canadian Amateur Hockey Association, said he believes everything will be worked out.

He said CAHA and WHA officials are to go to Helsinki early next month and likely will meet with Swedish officials. Helsinki is to be the headquarters for Team Canada before it leaves for Moscow and the second stage of the series.

Southmen top Storm

MEMPHIS (AP) — Quarterback John Huarte fired two touchdown passes to lead Memphis Southmen to a 16-8 World Football League victory Thursday night over Portland Storm, before 31,088 fans.

Morgan two strokes behind record-setting Panasiuk

CALGARY — Bob Panasiuk, of Windsor, shot a course-record 64 Thursday to take the first round-lead in the Canadian Professional Golfers' Association championship.

The 32-year-old defending champion made six birdies on the front nine and three on the back nine and his seven-under-par round broke the record of 65 set by Wilf Homeniuk, of Winnipeg, in 1966. It also left him two strokes ahead of John Morgan of Victoria and Al Kennedy of Richmond.

Panasiuk is seeking his third straight CPGA title and the first-prize money of $6,000 in the $30,000 tournament.

"This is the ninth round in a row that I have led this tournament," said Panasiuk. He led all the way at the Rivermead course in Hull, in 1972, and at Burlington, last year.

He was Canada's golfer of the year in 1973.

Morgan shot a 35 front nine and a blistering 31 back nine for his 66, despite a feeling of weariness. "That feels like mononucleosis."

He said he had mononucleosis, which results in a steady feeling of weariness, once before "and I feel the same way now — but I'm scoring better as I get more experience so I want to keep playing."

Dick Silverberg of Sidney's Glen Meadows was tied with eight others in ninth place with a 69 and Bill Wakeham of Cowichan was eight strokes off the pace with 72.

Doug Robb of Chilliwack shot 69, Finn Sorensen and Bill Greatrex, both of White Rock, shot 70s, Box Cox of Richmond carded a 69, Tom Moryson of Pitt Meadows was at 76, Sid Dahl of Burnaby at 80 and Dave Roach of Richmond shot 81.

Other B.C. scores: Barry McPhee, Kamloops 71; Ron Willey, Vancouver 73; Dick Munn, Vancouver 74; Wayne Vollmer, Vancouver 75; Mike Graas, Kamloops 79.

Bob Panasiuk	31-33—64
John Morgan	35-31—66
Al Kennedy	31-35—66
Dan Halldorson	36-31—67
Dave Garner	36-31—67
Bill Tape	34-33—67
Bob Hogarth	34-33—67
Herb Holzscheiter	36-32—68
Dick Silverberg	35-34—69
Frank Whibley	35-34—69
Gar Hamilton	37-32—69
Adrien Bigras	35-34—69
Moe Norman	35-34—69
Bob Cox	34-35—69
Wilf Homenuik	37-32—69
Doug Robb	36-33—69
Ben Kern	37-33—70
Finn Sorenson	37-33—70
Bill Greatrex	35-35—70
David Clayton	34-36—70
Jim Collins	35-35—70
Brian Kaye	34-36—70
Bryan Copp	36-34—70
Ray Huot	35-35—70
Bobby Breen	35-35—70

The Original Knight SOLUNAR TABLES When To Fish Or Hunt

According to the Solunar Tables calculated for this area, the best times for hunting and fishing for the next 48 hours will be as follows (Times shown are Pacific Daylight Times):

Minor	Major	Minor	Major
A.M.		P.M.	
TODAY			
5:00	11:45	5:35	—
TOMORROW			
5:55	12:20	6:35	12:50

Major periods, lasting 1½ to 2 hours, dark type.
Minor periods, shorter in duration, light type.

Huggins makes big play

	W	L	Pct.	GBL
Farmers	13	8	.619	—
Greaves	14	9	.609	—
Al's Home	9	14	.391	5
Gorge Hotel	8	13	.381	5

Includes interlocking games with Senior Babe Ruth and Vancouver Metro Leagues.

Next games: Sunday — Greaves vs. Vancouver Trojans; Gorge vs. Vancouver Trojans.

Derek Drinkwater needed relief help from Terry Karpiuk but he managed to pick up his sixth victory of the season Thursday.

Drinkwater pitched five scoreless innings before running into trouble in the sixth, but Greaves Movers hung on for a 5-4 victory over Al's Home Service in a Senior Amateur Baseball League game at Lambrick Park.

Brent Huggins helped preserve the game by making a shoe-string catch in the seventh inning with two men out and two men on base.

Huggins also had two hits and drove in two runs, while Phil Pimlott hit a double and a single, scored once and drove in two runs, including the winner.

Al's Home	000 004 0—4	6	2
Greaves	004 010 x—5	9	3

Jerry Lister (1-3) and Wayne Simpson; Derek Drinkwater (6-4), Terry Karpiuk (6) and Don Burrows.

TILE TOWN

Zip Stick Self-Adhering TILE 32¢ sq. ft.

4¼"x4¼" CERAMICS 79¢, 93¢ sq. ft.

Pure Vinyl FLOOR TILE 45¢ sq. ft.

9' x 12' CUSHION VINYL $3.50 sq. yd.

1" x 1" MOSAICS 89¢ and up

Exterior/Interior 6x6, 4x8 QUARRY TILE $1.35 and $1.55 sq. ft.

Over 200 types of Ceramic Tile
Open Daily 9:00 a.m. to 5:30 p.m.

200 Esquimalt Rd.
385-2141

Ample free parking.

Largest Selection on Vancouver Island

Get In On a Good Thing

1974 MUSTANG

AND GET A GOOD DEAL RIGHT NOW!

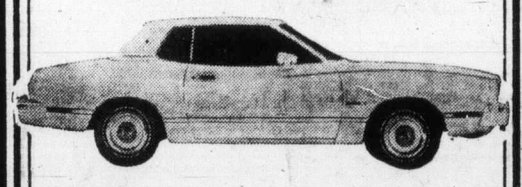

ASK ABOUT OUR 2-YEAR 24,000 MILE POWER TRAIN WARRANTY

BUDGET YOUR PURCHASE THROUGH FORD MOTOR CREDIT!

BUY NOW—50 Mustangs to choose from

Here's an Example:

'74 FORD MUSTANG II

2-Door Sedan	$3494.00
—2.3 Litre 4-Cylinder Engine	No Charge
—Pin Stripes	22.00
—White Side Wall Tires	32.20
—Radio	74.30
—Dual Outside Mirrors	43.50
—Freight	207.00
—Preparation and Conditioning	25.00
PAY ONLY	$3899.00

PETER POLLEN FORD

YATES at COOK STREET Phone 384-1144

(Dealer Licence D6830)

SPORTSWORLD

TENNIS RACQUETS

• MALBRO Reg. 10.95 6.95
• MARTIN ATTACK Reg. 10.95 7.99
• MARTIN FALCON Reg. 12.95 9.99

SPORTSWORLD

Hillside SHOPPING CENTRE

388-6322

Ingledew's Annual

CLEARANCE SALE MEN'S SHOES

sale starts Friday, July 19, 9 A.M. FOR 8 DAYS ONLY

OUR TWICE-A-YEAR FLORSHEIM SALE

selected Florsheim lines all were formerly 35.95 to 48.95

29.95

For 81 years Florsheim has been the greatest name in men's shoes... once a year we offer selected lines of these fine shoes at sale prices... there is an excellent selection in all the popular leathers and wanted types including a splendid collection of handsome step-ins and there are lots of laced shoes too... good size ranges including some up to 13's... in fact our size range and choice of patterns is excellent...

all were formerly 35.95 to 48.95

29.95

• selected lines TOWN SQUIRE SHOES—most were 28.95 to 32.95 .. 21.95

OPEN FRIDAY NIGHT 'TIL 9 P.M.

Ingledew's

749 YATES ST.

SORRY! No mail orders! No exchanges! No refunds!

Exhibition Park racing entries

VANCOUVER — Entries for tonight's thoroughbred racing at Exhibition Park:

FIRST RACE — Claiming, $1,750, for three-year-olds and up, six and one-half furlongs:
Marishkas Gal (Miller) 107
Gin Lizzie (Wolnki) 117
Coin Money (Travers) 113
Charbelle (Frazier) 117
Polka Lily (Sanchez) 117
Craigs Princess (no rider) 117
Angelic Shirl (Brownell) 117
Jumpin Grandma (D'Amours) 112
Little Magog (LeBlanc) 117
Janmarie (Waler) 112
Also eligible:
Irish Malt (Chabara) 117
Canada Hemp (Wall) 120
Brilliant Command (Cuthbertson) 120
Smoldering (J. Arnold) 113

SECOND RACE — Claiming, $2,050, for two-year-olds, six furlongs:
Glenlyon Mac (Sanchez) 115
Tuesday Song (Cuthbertson) 115
Hezalea (J. Arnold) 115
Mans Giant Leap (no rider) 120
Scorpio Rising (Salas) 120
Manpower (R. Arnold) 115
Tompion T (Colangelo) 115
Foxy Pirate D (no rider) 115
Bonus Winner (Frazier) 115
Rods Pride (Olguin) 115
Also eligible:
Mr Candyman (Chabara) 115
Lincoln Lea (Chabara) 115
Lean Forward (Wolski) 115
Jandrew (Combs) 115

THIRD RACE: Claiming, $2,150 for three-year-olds, one and one-sixteenth miles:
Why So Secret (Costa) 107
Chief Exporter (Carter) 112
Citation Plus (Sanchez) 117
Appenglow (Brownell) 117
Multi Lea (J. Arnold) 112
Beau Cinder (Chabara) 112
B Laurel (Walker) 112
Danton Jewel (Dube) 107

FOURTH RACE — Claiming, $1,750, for three-year-olds and up, six and half furlongs:
Maurice Roy (Travers) 114
Paldi Buck (Salas 119
Satans Brothers (Chabara) 119
Daring Bernie (Arnett) 112
Rullah I Am (no rider) 115
Golden Whisk (Frazier) 119
Beaudain (R. Arnold) 122
Willy White Wheels (Walker) 114
Sundown Prince (Smith) 122
Forbidden Plateau (Wolski) 119
Also eligible:
Conak (Gibson) 119
Nashville Baby (Cuthbertson) 122
Trouble Shooter (Costa) 114
Solar Strip (Frazier) 119

FIFTH RACE—Claiming, $4,450, for three-year-olds and up, six and one-half furlongs.
Charlescrest (Gibson) 117
Lucky Look (J. Arnold) 115
Stuff N'Nonsense (Frazier) 116
Tolaquillo (Carter) 110
Coulee Sage (Smith) 117
Man The Lights (Gilbert) 118

SIXTH RACE—Allowance, $2,950, for three-year-olds,six and one-half furlongs:
Watered Spirits (Smith) 112
Bilinguist (Wolksi) 117
Solar Runner (Salas) 117
Petite Prize (Colangelo) 112
Man of Brass (Arnett) 112
Haig Bomb (Frazier) 117
Rotheasy Bay (Brownell) 112
Titans Lodge (Chabara 117
Darch (J. Arnold) 117
Sweet Willie Brown (Gilbert) 117

SEVENTH RACE — Claiming, $3,200, for three-year-olds and up, Canadian, six and one-half furlongs:
On to Mars (Wall) 115
Hard to Beat (LeBlanc) 116
Fuddle Duddle (Olguin) 115
Defiant Dudea (Cuthbertson) 116
No Acception (Miller) 105
Rock Baykey (Smith) 116
King Pit (Cuthbertson) 116
Jahanger (Gilbert) 116
Swimming Champ (J. Arnonld) 111
Ballerina Belle (Travers) 106
Also eligible:
Avons Gus (Colangelo) 116
Friskys Charm (D'IAmours) 106
Victory Court (Carter) 111
Charlie Capri (Sanchez) 120

EIGHTH RACE — Alowance, $3,300, for three-year-olds, six and one-half furlongs:
Monday Night (Frazier) 117
Dark Monkey (Carter) 112
Bendaway (J. Arnold) 117
Winning Smoke (LeBlanc) 117
Hitzalti (Miller) 107
Lady Latimer (Colangelo) 112
a-Our Diamond (Wolski) 117
a-New Pride (Travers) 112
Swing Me Willie (Walker) 107
Solar Breeze (Brownell) 112
Also eligible:
Pearly D Will (Chabara) 112
Careme (Carter) 117
a-D. Berman entry.

NINTH RACE—Claiming, $1,850, for three-year-olds and up, one mile and sixteenth:
Sir Darcy (Wall) 122
Alderberry (D'Amours) 112
Mr Slick (Dube) 117
Snow Run (Carter) 112
Aim to Win (Travers) 117
Hasty Pirate (Frazier) 122
Smokey Oaks (no Rider) 117
Fiery Hope (Costa) 117
Kelbo (Smith) 122
Regal Joy (Brownell) 122
Also eligible:
Indian Painting (Carter) 117
Winning Feature (Arnett) 112

Firefighters to host B.C. Ruth tournament

Victoria City Firefighters host the Senior Babe Ruth (16-to-18-year-olds) B.C. baseball championships at Royal Athletic Park starting Saturday, July 27.

The seven-team, double-knockout tourney will have three teams from Vancouver Island and two each from the Mainland and Interior zones.

A club combining the all-stars from Ladysmith, Duncan and Lake Cowichan will join a Nanaimo squad and the host Firefighters as the Island representatives.

Only one other team has been named so far, Selkirk Selects from the Trail area, winners of the tournament last year.

The winner of the tourney will advance to the regional championship, which begins Aug. 5 at Camas, Wash.

Final step is the Tournament of Champions, at Mattoon, Ill., starting Aug. 14.

Firefighters, who won one game before being knocked out of the provincial event last year, have the same team virtually intact from last year. An all-star team from the league played eight interlocking games in the Victoria Senior Amateur Baseball League, winning two and losing six games. Their two wins came at the expense of the top two teams, Farmer Construction and Greaves Movers.

Leading the Firefighters' hitting attack will be pitcher-catcher Dan Rogers of Victoria Optimists. The versatile Rogers, who was a 15-year-old goaltender for Victoria Cougars of the Western Canada Hockey League, topped the league with a .455 average.

Roy Morretti, a pitcher-outfielder with Evening Optimists and runner-up to Rogers in hitting with a .378 average, will also be in the Firefighters' lineup.

The pitching chores will be shared by righthanders Wayne Krimmer (Evening Optimists) and Terry Painter (Peter Pollen) and lefthander Ron James (War Amps), who struck out 17 batters in one game this season.

Firefighters warm up for the tourney with an exhibition doubleheader Saturday at Royal Athletic Park starting at 6:30 p.m. Opposition will be supplied by a strong American Legion, 19-year-old all-star team from Tacoma.

Cliff Baier, president of the host league, reports that billets are still desperately needed for the six visiting teams and anyone wishing to help should telephone Cora Bradley at 385-7696.

Tournament tickets for the 12 or 13 games over the five-day period are $6 each. Session tickets (doubleheaders except for the opening game) are $1.25 each and 75 cents for youths.

BOOKS!
See Goodwill Book Sale Advertisement, Page 6

5 Inch Continuous
GUTTER
in baked enamel
Takes care of itself for 20 years!
479-3232
FREE ESTIMATES
B.C. ALUMINUM
"The Name For Satisfaction"

Series coverage planned

TORONTO (CP) — The CBC and CTV national television networks will share coverage of the eight-game Canada-Soviet Union hockey series this fall, it was announced Thursday.

Jim Pattison, chairman of the Team Canada 74 television committee, said the networks will alternate, each covering four games.

CTV will broadcast the first game from Quebec City on Sept. 17. Other games in Canada are Sept. 19 in Toronto, CBC; Sept. 21 in Winnipeg, CTV, and Sept. 23 in Vancouver, CBC. The last four games are in Moscow Oct. 1, Oct. 3, Oct. 5 and Oct. 6.

Pattison said television rights were being retained by Team Canada 74 and it was expected more than $1 million in revenue would be realized.

Who invented the Moscow Mule?
Smirnoff
The Vodka that leaves you breathless.

Bombers cut four players

WINNIPEG (CP) — Winnipeg Blue Bombers have released veteran linebacker Rob McLaren, a Western Football conference all-star two years ago with the club, and rookies Herbie Phillips, Alan Brown and Greg Higson.

Higson and McLaren are both Canadians.

The club also traded the rights to John Steele, who retired prior to the current season, to Calgary for a first draft choice next year.

The Bombers' roster now stands at 21 Canadians and 19 imports.

Page's time best of year

Tim Page of Victoria Track Club turned in the best B.C. time this year in the 100-metre event by winning the all-comers track meet at Centennial Stadium in 10.9 seconds Wednesday.

Another VTC runner, Brian Hawksworth, also turned in a fast time in winning the 110-metre hurdles in 15.5 seconds, beating clubmate Reg Effa by one-tenth of a second in a Flying "Y" sponsored meet.

Rutherford can drive

INDIANAPOLIS (AP) — Indianapolis 500 winner Johnny Rutherford has received tentative approval from United Sates Auto Club (USAC) officials to run in twin 200-mile races at Michigan International Speedway on Sunday despite a broken ankle.

A USAC official said that Rutherford must first receive permission from his doctor, which Rutherford says is no problem, and prove he can enter and exit safely.

Ball kills baseball fan

LEHIGH, Iowa (AP) — Dick Johnson, 43, waiting to watch his teenaged son play in a baseball game, was killed when a ball struck him on the head.

Two Dayton players were throwing a baseball on the sideline when it glanced off the glove of one of the youths and struck Johnson on the temple. Johnson had been sitting in a chair near the sidelines.

Plumbers top James Bay

Winning-pitcher Bob Nordal hit a home run and double, driving in five runs to lead Pitt and Holt to a 13-7, Commercial Men's Softball League victory over James Bay Athletic Association on Wednesday night.

In the other game at Macdonald Park, Butler Brothers trimmed London Boxing Club, 14-2.

NOW
We've Got Them All!
at
THREE POINT... DATSUN MOTORS LTD.
The Full Range of Datsun automobiles for immediate delivery!
at
THREE POINT... DATSUN MOTORS LTD.
There's a Datsun to suit you!
There's a Datsun to Suit Your Budget!
at
THREE POINT... DATSUN MOTORS LTD.
(Dealer Licence D6415)
2620 GOVERNMENT
at HILLSIDE
385-6737

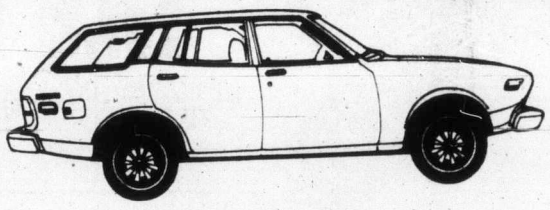
710 STATION WAGON
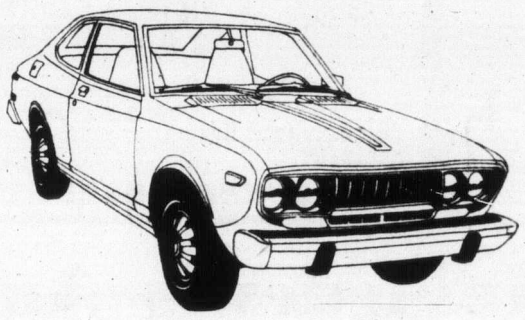
710 2-DOOR SEDAN

610 2-DOOR HARDTOP

610 4-DOOR SEDAN
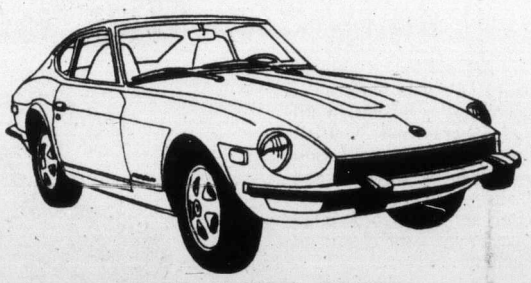
260Z SPORTS COUPE
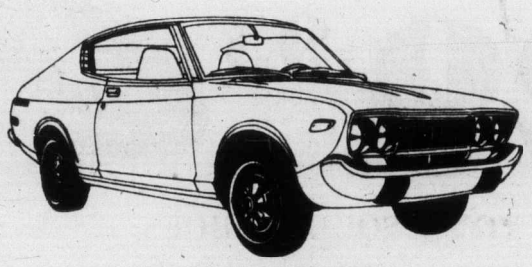
710 2-DOOR HARDTOP
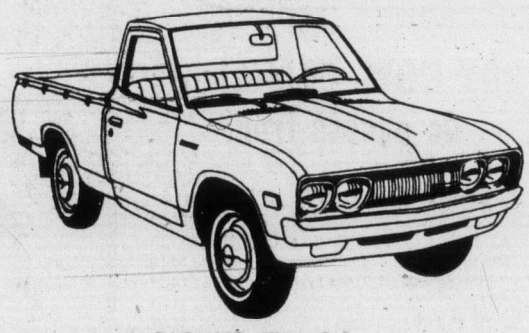
PICKUP TRUCK
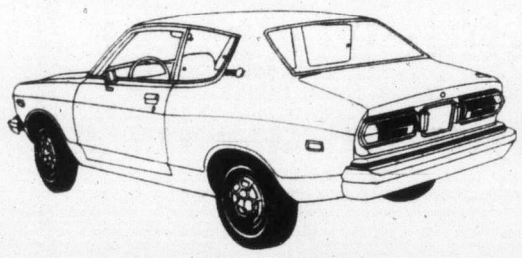
B210 2-DOOR SEDAN
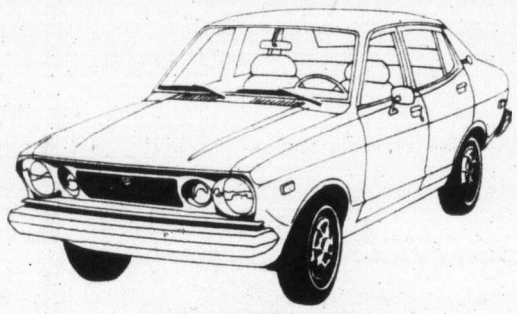
B210 4-DOOR SEDAN

B210 HATCHBACK
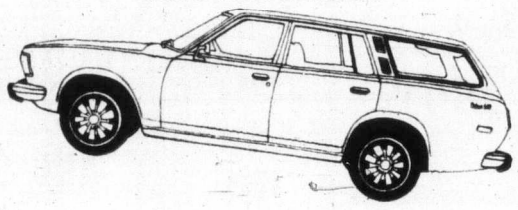
610 STATION WAGON
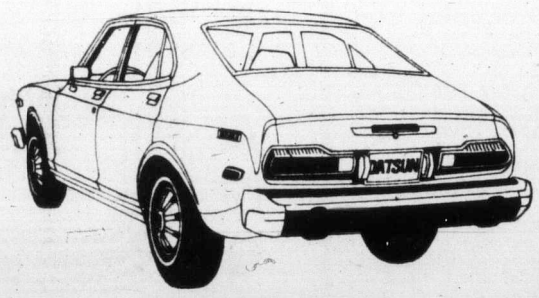
710 4-DOOR SEDAN
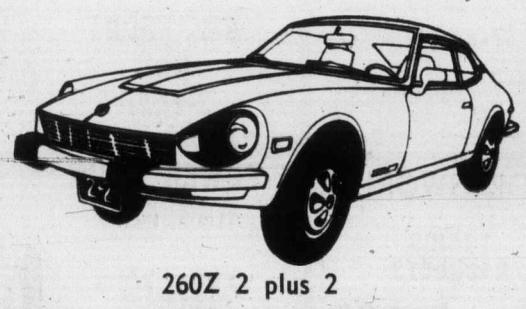
260Z 2 plus 2
DATSUNLAND

'Hot' Prince Charlie

Any Victorian who has this Bonnie Prince Charlie painting in his home is harboring a stolen item. Picture shows most of painting stolen recently from Holyrood House at 2315 Blanshard, centre of victoria Scottish activities, and was taken from cover. of Scottish history book. Picture of Burns and another of letter written by the poet were taken at same time and Victoria police are investigating.

Students given athletic awards

Thirteen Vancouver Island students, including 11 from Greater Victoria, are among 55 young British Columbians who will receive athletic awards and scholarships this year from the B.C. Physical Fitness and Amateur Sports Fund.

A list of the award recipients was releastd Thursday by Provincial Secretary Ernest Hall whose department administers the fund.

Beverly Cox of 1622 Richardson will receive a $1,000 Premier's Award. B.C. Athletic awards, worth $500 each, will go to Catherine Auburn, 2282 Marlene Drive; Grant Boland, 2424 Dryfe; John Dowling, 3215 Henderson Road; Rosemay Fuller, 906 Admirals Road; Douglas Manning, 4061 Larchwood Drive; Elizabeth Ogden, 20 Helmcken Road; and Melvin Reeves, 1708 Bay, all of Victoria; and Kim Blank of Nanaimo.

Nancy Greene Scholarships of $750 each will be given to Karen Egger, 856 Rockheights; David Kirzinger, 1892 Prosser Road; John Syme, 3475 Cardiff Place, all of Victoria, and to Yeta M. Dilalla of Cobble Hill.

Ther 55 winners were selected from 291 applications. The awards are based on athletic ability and scholastic achievement. Community activity and athletic achievement are considered in awarding Nancy Greene Scholarships.

Record tourist year so far

The deputy minister of the department of travel industry says British Columbia has had a record tourist year so far, with an increase in visitors of about 14 per cent.

Richard Colby said if the trend continues, total revenue from tourism will surpass the $600 million mark set last year by more than $90 million.

"One factor is the Spokane World's Fair," he said. "Our information booth there has been extremely busy with inquiries about B.C."

A spokesman for B.C. Ferries said June traffic showed a 13.7 per cent increase.

"There are more people here from the prairies and the close border states such as Washington and Oregon, with visitors from California about the same as last year," he said.

He said about three to four hour waits for ferries to and from Vancouver Island are about normal with the only change being that the lineups are remaining until evening hours.

Cyclist dies of injuries

A coroner's inquiry is expected in the death of a 77-year-old Victoria bicyclist, Victoria police said Wednesday. Viggo Borg, 724 Yates, died Tuesday in a private hospital two months and three days after he was hit by a car as he rode his bicycle at Yates and Douglas.

Prospector's body found

The decomposed body of a Salt Spring Island prospector was discovered near Musgrave Landing Tuesday night, RCMP reported Wednesday.

Samuel McBeath, 53, of no fixed address, died of natural causes, said RCMP Wednesday. He was last seen May 26. An autopsy has been ordered.

RCMP said the body was discovered by passersby in a secluded area near Musgrave Landing, on the west side of Salt Spring Island.

hurry! WE'VE ONLY GOT 32

Yes, we have only 32 of these suits regularly priced from 89.95 to $115. Name brand suits come in wools and double-knits.

SAT. ONLY! ½ price WHILE THEY LAST

rush . . . rush! 75 pairs only!

broken range of sizes, colors, fabrics.
Saturday only! Priced from 99¢ to 9.95 pair

UP TO ½ OFF ODDMENTS
• SHIRTS • SOCKS • JACKETS

Jack Burgess Ltd.
MEN'S WEAR and FORMAL RENTALS
1455 Hampshire at Oak Bay 598-3388

Mainguy to get key position

Health revision on way

The provincial health department will be completely reorganized during the next six to nine months, Health Minister Dennis Cocke said Thursday.

The existing four units — mental health, public health, hospital insurance and medicare — will be amalgamated into two units, one to be responsible for community health services, the other for the administration of health institutions, such as hospitals.

Cocke said the result of this reorganization would be a "much more closely co-ordinated health service."

He added the amalgamation wouldn't interfere with his aims of decentralizing the delivery of health services by involving people at the community level.

The blue print for the reorganization, the minister said, is in part based on the Foulkes report on health services.

Cocke said the assistant deputy minister of hospital insurance James Mainguy would be responsible for implementing the changes.

Mainguy, the minister added, would eventually be the provincial government's senior deputy minister of health. This requires legislative action, however, because that post can now be held only by a doctor of medicine.

His salary will be $39,000 a year.

Cocke cool to soybean praise

A group advocating the consumption of soybeans to increase the protein content of the average Canadian's diet got a "very cool reception' Thursday from Health Minister Dennis Cocke.

Mrs. Gwen Mallard, spokeswoman for the Citizens Association to Save the Environment, told reporters following a meeting with Cocke that the minister's response had been disappointing.

"He seems to think we as a group are going ahead too fast," she said. The minister also considered their request for money as too extravagant, she added.

The association asked Cocke for $600 a month for two years to finance a program of educating the public on all aspects of using soybeans as a substitute source of protein.

She pointed out that soybeans had a protein content equal to that of meat. By combining the beans with grains, such as rice, the available protein content, Mrs. Mallard said, was raised by up to 43 per cent.

The association planned to lecture community groups and school students on the use of soybeans.

Asked whether soybean meals can be made to taste as good as traditional meals, Mrs. Mallard said, "better than the traditional meals."

She said the use of soybeans was of particular interest to "people in the low-income bracket." Just because they can't afford meat, she said, doesn't mean they have to suffer from a protein deficiency.

Last week, fortunately for the homemakers of Victoria

BILL MAIS WENT MAD . . .
(Price Wise That Is)

and he still hasn't recovered . . .

Just Look what he's offering Now!

SPACE SAVERS BY NEW!

Try before you buy and prove to yourself that
• You Will Save Money • You Save On Repairs
• You Will Save Time • You Save On Installation
and get your laundry done cleaner, faster!

HOOVER

ASK ABOUT OUR RENT-TO-OWN PROGRAM!

The ideal match for any portable washer
The Hoover Portable Dryer

Goodbye laundromats! Hoover's portable dryer is here. It's little enough to fit in spaces as small as 31¼" high 16¼" deep, 24" wide. Big enough to offer three drying cycles — regular, wash 'n' wear, heatless fluff 'n' tumble. Safety switch shuts off dryer when you open the door.

The fastest way through washday? Pair this portable dryer with the washer/spin-dryer opposite: a team that really cuts wash-day down to size! One demonstration will prove it!

169.88

fastest for any family

Hoover Washer-Spin Dryer

• Hoover invented the original wash / spin dryer, today's improved model is the fastest way through wash-day!
• Washes, spins, dries average family wash (24 lbs.) in ½ hour.
• No special plumbing — just roll it to the sink.
• Saves on soap, hot water.
• Unique side-mounted pulsator for extra-efficient washing action.
• 29"¼ wide, 16¼" deep, 31¼" high.

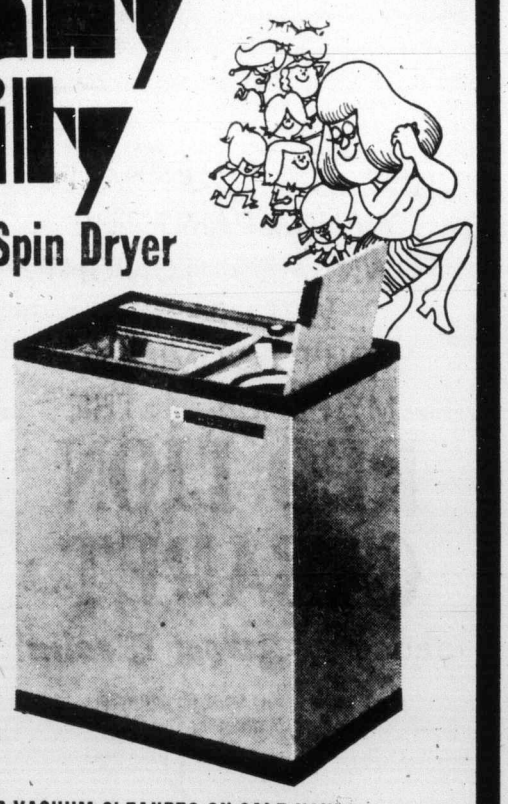

199.88 EASY TERMS

ASK FOR HOOVER VACUUM CLEANERS ON SALE NOW!

THIS AND EVERY WEEK: WIN A $30 FOOD HAMPER
Your own selection, courtesy of
Wellburns Food Market, 3 blocks south of Mais

"Remember if it's not from Mais, You May have paid Too Much For It"

Mais
FURNITURE and APPLIANCES
1821 Cook Open Fri. 'til 9 385-2435

Midget sub hulk found

OSLO (AFP) — A British diving expedition has found the wreckage of a Second World War British midget submarine employed in the attack on the German battleship Tirpitz in the Alta fjord in northern Norway in 1943. The submarine, X-5, was lost when a number of Royal Navy midget submarines attacked the 44,000-ton German battleship Sept. 22, 1943.

FOLLOW THIS VICTORIA ENTERTAINMENT GUIDE

BUTCHART GARDENS. OPEN EVERY DAY 9 A.M. TO 11 P.M. — Many pleasing features combine to add to your pleasure. Regular admission at the International Entrance covers them all: Smashing stage shows, puppet and minstrel shows, Ross Fountains in their majestic "Ballet to the Stars" . . . romantic after-dark illumination . . . six gardens — fabulous Sunken Garden, English Rose, stately Italian, quaint Japanese, Lake and Stage Show Gardens . . . plus the Begonia Bower, Show Greenhouse, fascinating Seed and Gift Shop . . . Restaurant and coffee bar service available.

BUTCHART GARDENS SUGGESTS: COMBINE THEM ALL INTO ONE GRAND, THRIFTY OUTING—the Gardens by daylight . . . stage entertainment . . . romantic night lighting and the Ross Fountains in their majestic "Ballet to the Stars". Regular admission covers them all. For added pleasure, dine in the Floral Restaurant.

BUTCHART GARDENS SPARKLING STAGE ENTERTAINMENT — Presented in the midst of incredible beauty it's the highlight of Victoria's summer entertainment season.

MONDAYS, 8:30 P.M. "NICE 'N' EASY"—Variety musical entertainment featuring Marge Bridgeman, Murray McAlpine, Madeline Paul, Christopher Ross, Betty Winter, Woody Woodland, Norm Watson, and the humorous and talented "Butchart Buskers". Also the "Butchart Gardeners" 1:30 to 3:30 p.m. and 6 to 8 p.m.

TUESDAYS, 8:30 P.M. "NICE 'N' EASY" — Variety musical entertainment featuring John Dunbar, Marge Bridgeman, Christopher Ross, Madeline Paul, Betty Winter, Woody Woodland, Norm Watson, and the "Butchart Buskers". Also the "Butchart Gardeners" 1:30 to 3:30 p.m. and 6 to 8 p.m., and the "Zingari" Puppets 7:00 and 7:45 p.m.

WEDNESDAYS—Same as Monday listing.

THURSDAY, 8:30 P.M., SCOTTISH VARIETY NIGHT — Colourful Scottish Stage Show and Tattoo. Thrill to the Pipes and Drums of the Canadian Scottish Regiment (Princess Mary's) as they march on our stage and parade in the great Stage Show Garden. Plus other entertainment starring baritone John Dunbar (M.C.), the Adeline Duncan dancers and June Dupuis with Grace Timp, Dave Ferne and Dick Lathigee. Also the "Butchart Gardeners" 1:30 and 3:30 p.m. and 6 to 8 p.m., and the "Zingari" Puppets 7:00 and 7:45 p.m.

FRIDAYS—Same as Monday listing.

SATURDAYS—The "Butchart Buskers" 1 to 3 p.m. — The Heron Family "humanettes" 3:30 and 4:30 p.m. — "Zingari Puppets" 7:30 and 8:30 p.m. — Colour film, approximately 9 to 10 p.m.

SUNDAYS — The "Butchart Buskers" 1 to 3 p.m. — "Grace Tuckey" Puppets 3:30 and 4:30 p.m. — The Heron Family "humanettes" 7:30 and 8:30 p.m. — Colour film, approximately 9 to 10 p.m.

BUTCHART GARDENS ROMANTIC NIGHT LIGHTING EVERY EVENING FEATURING THE FABULOUS SUNKEN GARDEN AND THE SPECTACULAR ROSS FOUNTAINS IN THEIR MAJESTIC "BALLET TO THE STARS". As darkness takes over, a thousand hidden lights combine with the moon and stars, the hills, trees and shrubs, lakes, lily ponds and fountains, to create a fairyland softly scented by the flowers—a spectacle so unusual, so grand it's indescribable! This alone is worth coming to see.

BUTCHART GARDENS FLORAL RESTAURANT—Open every day 11 a.m. to 7:30 p.m., serving delicious lunches, afternoon teas, and delightful buffet suppers in the evening. Continuous Snack and Coffee Bar Service.

BUTCHART GARDENS. KNOWN THROUGHOUT THE WORLD FOR THEIR INCREDIBLE BEAUTY . . . EVER CHANGING, ALWAYS LOVELY! Skillful planning, constant replanting, dedicated gardeners pooling their ideas and knowledge, keep them that way week after week, season after season. Developed from an old abandoned limestone quarry over half a century ago, they have grown to become one of the world's most unusual, written-about, talked-about, admired attractions.

BUTCHART GARDENS — MOST GRACIOUS WAY TO ENTERTAIN YOUR FRIENDS. PLAN NOW!

INTRODUCTION TO SAILING CRUISE—With instructor. 3-hour tour from Inner Harbor. Tony Burton Sailing School. 383-4011.

THE OLD FORGE—Dancing six nights a week to the fabulous sounds of the Brothers Forbes in one of Canada's largest and most luxurious night clubs. Excellent late evening menu. No tables reserved after 9:00 p.m. Fridays or Saturdays, Strathcona Hotel, 919 Douglas St. 383-7137.

THE MALTWOOD ART MUSEUM, 4509 West Saanich Rd., Exhibition of Victorian Toy Theatres. Sketches from the portfolio "Treetops" of K. Kaltwood. European, American and Oriental decorative and applied arts. Tues.-Sat., 11 a.m. - 4 p.m.

VICTORIA SUMMER FESTIVAL—Free Concerts, films—Mon., Wed., Fri., Heritage Court, Provincial Museum, 6 p.m. Art Exhibition all week.

WIG & DICKIE THEATRE RESTAURANT — Victoria's only "Old Country Singalong" plus dining and dancing. Reservations recommended. 385-6787. Wilson Inn, 850 Blanshard.

HEY DO YOU REALLY WANNA PAINT THE TOWN "RED" TONIGHT? WELL THEN YOU'RE COMIN' TO MY PLACE . . . THE

RED LION CABARET

dance to Sweet Feelin'

on Douglas next to the World of Pleasure

RESERVATIONS: 385-3366

MEMORIAL ARENA

ROLLER SKATING

TONIGHT, 8 'TIL 10

BOOKS!

See Goodwill Book Sale Advertisement, Page 6

the Duke's

Steak and Lobster, $6.95

LIVE ENTERTAINMENT

FRIDAY—MODERN ROCK MUSIC

SAT.—CONTEMPORARY MUSIC

4558 CORDOVA BAY RD., 382-1714

EVENING RESERVATIONS, PLEASE, 658-8922

EUROPEAN DANCE

FRIDAY AND SATURDAY NIGHTS

STARDUST

Orchestra—HENRY FILDINGS

1037 View St., 385-1031

The James Bay Inn

Relax and Dine in the Tiffany Dining Lounge

Presenting the ultimate in dining menus, featuring the finest dishes from Italian and Canadian cuisine.

After dinner dance at Victoria's most exciting nightspot . . .

THE FOGHORN

The Tiffany Dining Lounge is open for lunch weekdays from 11:30 A.M.

270 Government St. Reservations 384-7151

SEE IT NOW

THIS IS A LIMITED ENGAGEMENT

TOMORROW MAY BE TOO LATE

20th Century-Fox presents RODGERS and HAMMERSTEIN'S THE SOUND OF MUSIC

A ROBERT WISE PRODUCTION starring JULIE ANDREWS · CHRISTOPHER PLUMMER

Co-starring RICHARD HAYDN | ELEANOR PARKER as The Baroness

Directed by ROBERT WISE | Music by RICHARD RODGERS | Lyrics by OSCAR HAMMERSTEIN II | Screenplay by ERNEST LEHMAN

Produced in TODD-AO COLOR by DE LUXE

Evenings 8 p.m. Only		GENERAL CLOSED SUNDAY	Sat. Matinee 1:30 Only	
Adults	$2.00	OAK BAY 2-184 OAK BAY AVE	Adults	$1.50
Students	$1.75		Students	$1.25
G. Age	$1.00		G. Age	$1.00
Children	$1.00		Children	75¢

598-2213

. . . a kinky, outlandish comedy masterpiece . . . more laughs per mad minute . . . Les Wedman, Van. Sun

MEL BROOKS' BLAZING SADDLES

FRIDAY AT 7:30 AND 9:30 SAT. and SUN. AT 1:30-3:30-5:30-7:30-9:30.

from the people who gave you "The Jazz Singer"

Starring Cleavon Little • Gene Wilder • Slim Pickens

David Huddleston • Mel Brooks • Harvey Korman

MATURE — WARNING — PARENTS: Comedy with some coarse language. B.C. Dir.

MONDAY 7:30 and 9:30

382-5922 • Douglas & Humboldt

TOWNE Cinema In Nootka Court

DAVY JONES LOCKER

Seaside Cabaret

"CANNONBALL"

DIRECT FROM WINNIPEG

Mon.-Sat. Dinner 5:00 p.m. — Cabaret 2 a.m.

Brentwood at the Mill Bay Ferry Dock

For Dining Reservations 652-2413

THE BROWN JUG CABARET

1318 BROAD

Boogie

"WOODROSE"

Girls in Free before 11 p.m. Wednesday

Above the Old British Fish & Chip Shop

OPEN WEDNESDAY THROUGH SATURDAY

Bacchanalia Cabaret

905 ESQUIMALT ROAD

"SPRAGUE CENTRE"

NOW UNDER NEW MANAGEMENT

"BLAKE SPRAGUE"

Presenting, fresh from the Stardust for your dancing pleasure

"MOONSHINE"

9 - 2 a.m. Tues. - Fri. — 1 a.m. Sat.

388-0684 after 8 p.m.

ALL SOOKE DAY

LOGGING SPORTS

SATURDAY JULY 20

Featuring:

World and Canadian Championships

Salmon and Beef Barbecue from 12 noon

Official Opening by Lt. Gov. Walter S. Owen Q.C., at 1:15 p.m.

Children's Games, Bingo, Baby Show, etc.

Admission: Adults $1.00 Children under 16 Free

GALA DANCE 9:00 P.M.

SOOKE COMMUNITY HALL

$8.00 per couple

LIONS GRAND PARADE

Starting Village 10:00 a.m.

30,674

Happy People Have Laffed At

Lopy presents NOT NOW, DARLING

Starring LESLIE PHILLIPS as Bodley

Also starring JULIE EGE

Mature: Warning: Nudity and suggestive dialogue.—B.C. Director

HAVE YOU?

NOW IN ITS 14th MIRTH-FILLED WEEK

Complete Shows at 7 and 9

Feat. at 7:15 and 9:15

fox cinema quadra at hillside 382—3370

His name is Harry Benson.

He's thirty four.

He's the first human being of his kind...and maybe the last.

GEORGE SEGAL: THE TERMINAL MAN

JOAN HACKETT Co Starring RICHARD A. DYSART · NORMANN BURTON · JILL CLAYBURGH

Technicolor® From Warner Bros.

Screenplay by MIKE HODGES · Based upon a novel by MICHAEL CRICHTON · P

Mature Entertainment. WARNING: Occasional coarse language and violence—R. W. McDonald, B.C. Director.

Starts Today!

CORONET 836 YATES ST.—383-6414

WEEKDAYS (Mon. to Fri.) at 7:10 - 9:15 Only

Saturday 1:15, 3:10, 5:10, 7:10, 9:15 P.M.

Sunday continuous from 3:00 p.m.

TONIGHT—8 p.m.

On Stage — Phoenix Theatre

"HOT L BALTIMORE"

by Lanford Wilson. (Mature Entertainment)

Phone For Reservations 477-4821

Discover the New World of the Westwind International Motor Inn

LOBSTER NIGHT

WHOLE EASTERN LOBSTER

Served with drawn butter, stuffed baked potato complemented with fresh garden vegetables.

Soup and beverage

Dessert: Strawberry shortcake with whipped cream.

2 Settings: 6 p.m. - 8 p.m. and 8 p.m. - 10 p.m.

Friday, July 19

Complete Dinner $10.25 Per Person

By Reservations Please

741 Goldstream Ave. 478-8334

MOVIE GUIDE

"SAVE THE ORPHEUM" LOTTERY TICKETS ON SALE AT CAPITOL, ROYAL AND CORONET.

HOLDING FOR A 4th BIG WEEK!

"I haven't had such a good time at a new movie in years."

Peter Bogdanovich, New York Magazine

GENERAL ENT.—WARNING: Considerable amount of sword fighting.—R. W. McDonald, B.C. Dir.

CHILDREN 75c

THE THREE MUSKETEERS

CAPITOL 805 YATES—384-6411

Tonight at 7:15 and 9:20 Only

Sat. at 1:15, 3:10, 5:10, 7:10, 9:20 p.m.

Sunday cont. from 3:00 p.m.

HELD OVER AGAIN!

15th WEEK

WINNER 7 ACADEMY AWARDS

BEST PICTURE

BEST DIRECTOR

BEST STORY AND SCREENPLAY (Original)

BEST FILM EDITING • BEST ART DIRECTION

BEST SCORING (Adaptation) • BEST COSTUME DESIGN

PAUL NEWMAN / ROBERT REDFORD

ROBERT SHAW

A GEORGE ROY HILL FILM

"THE STING"

A RICHARD D. ZANUCK/DAVID BROWN PRESENTATION

Written by DAVID S. WARD · Directed by GEORGE ROY HILL · Produced by TONY BILL, MICHAEL and JULIA PHILLIPS TECHNICOLOR® A UNIVERSAL PICTURE

ORIGINAL SOUNDTRACK AVAILABLE EXCLUSIVELY ON MCA RECORDS AND TAPES

ROYAL 805 BROUGHTON—383-7711

MATURE ENTERTAINMENT At 1:45, 4:15, 6:15, 9:20. DOORS OPEN 1:30 P.M. Sunday, continuous from 2:25.

STARTS TONIGHT

McQ-he's a busted cop, his gun is unlicensed, and his story is incredible!

Mature Ent.

JOHN WAYNE

"McQ"

PLUS

Cleopatra Jones

She's 6 feet 2" of Dynamite!

TECHNICOLOR® PANAVISION®

Celebrating Warner Bros. 50th Anniversary A Warner Communications Company

TILLICUM Drive-In BURNSIDE AT TILLICUM—382-7511

Mature Ent. Gates 8:15 Show at Dusk

Duddy Kravitz rolling after slow U.S. start

NEW YORK (CP) — The unfortunate thing about the award-winning Canadian film, The Apprenticeship of Duddy Kravitz, is that Paramount Pictures didn't tell New Yorkers how good it was much earlier.

Paramount purchased the U.S. distribution rights and planned an extensive promotional campaign, but theatre managers complained about tht lack of promotion before the movie opened at two New York theatres this week with relatively small audiences.

However, the New York movie critics, with the exception of the heavily-read tabloid New York Daily News, are now giving the film outstanding reviews.

The movie wasn't drawing on Broadway at the Forum Theatre, which can seat 1,000 comfortably, and on the posh East Side, it filled about half the 411-seat Baronet Theatre for some performances. But the Baronet manager said he expects the reviews will help immensely and he expects the Canadian film to run possibly a couple of months.

The Apprenticeship of Duddy Kravitz is an ethnic drama about Jews in Montreal, written by one of them, produced by one of them and directed by a Toronto Bulgarian.

"In a time when Hollywood is fiddling around with suspense thrillers, and oddities from the worlds of crime, sex and the occult, here come the Canadians with a very down-to-earth view of people as they are," wrote Archer Winsten of the New York Post.

Author Mordecai Richler, producer John Kemeny and director Ted Kotcheff, and all the performers "deserve all the praise they will surely receive for having made one of the best pictures of the year," Winsten wrote.

The film is the story of 19-year-old Duddy Kravitz, played by Richard Dreyfuss, a pusher who wants to get ahead, make the money by hook or crook.

There are a half-dozen performances of award calibre, or better, Winsten said. Dreyfuss is "simply great" in the title role.

Vincent Canby of the New York Times said the film "is the funny, fantastic and often moving story" of Duddy's adventures.

". . . The manic, fragmented structure of the film is an almost perfect reflection of Duddy's state of mind as he goes barging from one get-rich-quick scheme to the next . . . " Canby wrote.

Jay Gould Boyum, in the Wall Street Journal, said the film has the humor characteristic of Jews, chiefly self-irony with Jews laughing at the Jews with an affectionate toleration.

Jerry Oster of the Daily News wrote that "the movie is so crowded with people, props and twists of plot that its protrait of a potentially interesting young creep is blurred and incoherent."

Howard Kissel of the Women's Wear Daily said Duddy Kravitz "is a sophisticated, complex, enormously entertaining view of a sticky subject."

Actress has biopsy

ATLANTA (UPI) — Actress Susan Hayward has undergone a neurological examination for a brain tumor and was reported in good condition Thursday by her physician.

Dr. George Tindall, neurosurgeon at Emory University Hospital where Miss Hayward was admitted a week ago for examinations, said he had performed "brain biopsy."

Tindall said results of the test were pending, but he described the condition of the 55-year-old Academy Award winner as "good." The test was to determine whether the tumor was malignant or benign.

Miss Hayward lived at Carrollton, GA., from 1958 to 1966 when she was married to the late Eaton Chalkley whom she met in Atlanta while making the film I'd Climb the Highest Mountain.

After Chalkley's death in 1966 from a kidney ailment, Miss Hayward moved to Fort Lauderdale, Fla., and later to Beverly Hills, Calif.

July 15-27

BANJO PARLOR

The heart of the twenties is the seventies' sound and when you get it together the good times roll! Now direct from their T.V. show the Banjo Parlor

Providing great upbeat sing-along laugh-along entertainment don't miss it!

Reserve your ticket now! Advance ticket sales 1037 View St. Phone 385-1031
$3.50 per person, $4.00 at the door

STARDUST

Dining from 5 p.m.—Dancing, Mon.-Fri. 9-2 a.m. Sat. 9-1 a.m.
Upstairs - Banjo Parlor. Appropriate attire required.
Downstairs - the Sounds of Sundance. Casual dress.

The Thatch CABARET

ROYAL OAK INN
4680 ELK LAKE DRIVE
658-5231

DR. PEARKES Arena 3100 TILLICUM 383-6664

ROLLER SKATING
FRIDAY and SATURDAY
7:30 to 9:30 P.M.
Rental Skates Available

22nd Year on Stage
TONIGHT
SMILE SHOW
Fun • Music • Laughs
McPherson Playhouse
386-6121

ESQUIMALT SPORTS CENTRE
TONIGHT
ROLLER SKATING
7:30 to 10:00 p.m.
TOMORROW
Pacific Jr. "A" Lacrosse
VICTORIA vs. SURREY
ICE SKATING
8:30 - 10:15 p.m.

"The comedy of Robert W. Service 'Bard Of The Yukon' . . . a one-man tour de force . . ."
DANGEROUS DAN McGREW
in its second successful month at the
Bastion Studio
538 Yates St.
Tues.-Sat. 2 shows, noon and 8 p.m.
Tickets $2 at the door.
382-4112

CJVI/900 presents a
COUNTRY MUSIC SPECIAL
starring in person
BOB LUMAN
"Lonely Women Make Good Lovers"
JOHNNY DUNCAN
"Sweet Country Woman"
FREDDY WELLER
"Perfect Strangers"
GUNNILLA HUTTON
Star of TV's Hee-Haw
ONE SHOW ONLY!
8:30 p.m.
Royal Theatre
seating capacity limited!
Tickets: Memorial Arena

LONGHORN STEAKHOUSE
LOBSTER NIGHT

EVERY FRIDAY
Broiled Australian Rock Lobster Tail
$6.95
A delicious sea-food treat, broiled and basted, and served with steamy rice, green peas and brown butter. Includes soup or salad and dessert.
Reserve Early—Avoid Disappointment
477-8022
4066 SHELBOURNE ST.

She'll coax the blues right out of your heart.

LUCY MAME

Co-Starring
BEATRICE ARTHUR
BRUCE DAVISON
JOYCE VAN PATTEN
KIRBY FURLONG
ROBERT PRESTON
as Beauregard

3rd GREAT WEEK!
General
Nightly 7:10, 9:15
Matinees
Fri., Sat., Sun. at 1:30, 3:30
Golden Age $1.00
Children 75¢
ODEON 1
780 YATES STREET
383-0513

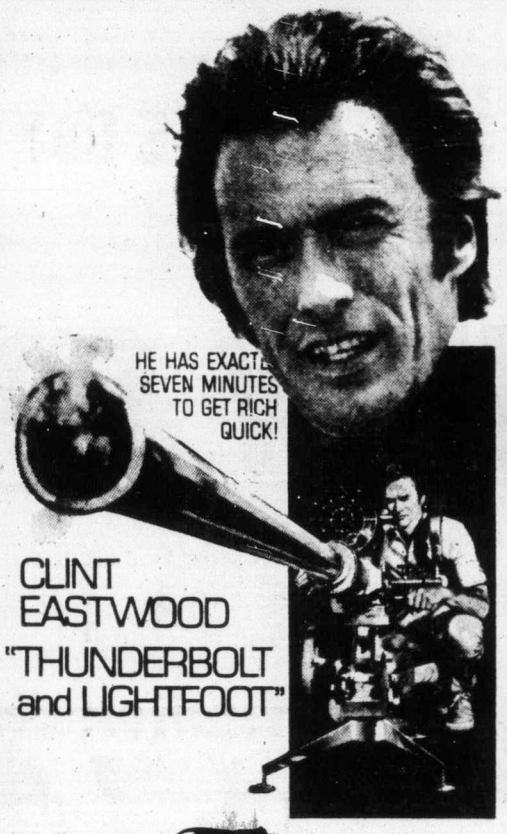

CLINT EASTWOOD
"THUNDERBOLT and LIGHTFOOT"
RESTRICTED
Nude sex, brutality and coarse language — R. W. McDonald, B.C. Director
4th WEEK!
Doors Daily 1:15 P.M.
Shows
1:25, 3:20, 5:15, 7:15, 9:15
Including Sunday
ODEON 2
780 YATES STREET
383-0513

zanybarbra.
Barbra Streisand
"For Pete's Sake"
2nd WEEK!
HAIDA
808 YATES STREET
382-4278
Nightly
7:05, 9:10

Matinees Sat., Sun., Wed.
Shows 1:30, 3:20, 5:15

"A CLASSIC! I have seen the film three times; I shall see it at least as many times more. PURE POETRY!" —Judith Crist, New York Magazine
Richard Burton Elizabeth Taylor
Peter O'Toole Glynis Johns
UNDER MILK WOOD
STARTS TONIGHT

COUNTING HOUSE CINEMA 1
Broad at Broughton
383-3434
Nightly
7:10, 9:20

39th WEEK!
IN VICTORIA
HURRY, ENDS SOON!
WHERE WERE YOU IN '62?
American Graffiti
General Entertainment
Nightly 7:10, 9:20
COUNTING HOUSE CINEMA 2
Broad at Broughton
383-3434

SUMMER PROGRAMS
at the
BRITISH COLUMBIA PROVINCIAL MUSEUM
Vacancies still available in these programs;

CRAFTS:
Instruction in historic crafts.
Fee: $8.00. Age: 9-12 years.
Dates: July 22-23, August 5-6, 12-13.

OPEN YOUR EYES:
Activities designed to get children to become aware of the world around them.
Fee: $1.00. Age: 7-12 years.
Dates: July 23, 24, August 6, 7, 13, 14.

STICKS AND BONES:
Games played by the Native Indian peoples of British Columbia.
Fee: $1.00. Age: 6-9 years.
Dates: July 24, August 7, 14.

CARVING:
An introduction to Northwest Coast Indian design and carving skill.
Fee: $6.00. Age: 9-12 years.
Dates: July 25-26, August 8-9, 15-16.

SEAGULL'S KITCHEN
Sea life of rocky shores, floating docks, and tidal pools.
Fee: $3.00. Age: 9-12 years.
Dates: July 23 thru 25, August 5 thru 7.

STILL LIFE:
An introduction to the fascinating art of taxidermy.
Fee: $2.00. Age: 13-16 years. Age: 17-up.
Dates: August 12, 13.

HIDDEN WORLD:
British Columbia's animals; a close look at museum specimens and a short field trip.
Fee: $1.00. Age: 9-12 years.
Dates: August 12, 13.

CRAWLY CREATURES:
The miniature world of microscopic organisms.
Fee: $2.00. Age: 9-12 years.
Dates: August 14-15.

HERITAGE GARDEN:
Introduction to some native plants of British Columbia.
Fee: $3.00. Age: 9-12 years. Age: 13-up.
Dates: August 8-9, 15-16.

BRITISH COLUMBIA'S EARLY EXPLOYERS AND THE FUR TRADE:
Activities of the early explorers of British Columbia.
Fee: $10.00. Age: 9-12 years.
Dates: August 5 thru 9.

THE EARLY SETTLERS AND THE GOLD RUSH:
Life styles in the Gold Rush Era.
Fee: $5.00. Age: 9-12 years.
Dates: July 31 - August 1, August 2-3, 12-13, 14-15.

ON THE TRAIL:
Pre-camping dry run.
Fee: $5.00. Age: 12-14 years.
Dates: July 22 thru 24, July 31 thru August 2, August 5 thru 7, 12 thru 14.

BCPM
REGISTRATION WILL BE ON A FIRST-COME, FIRST-SERVED BASIS.

DETACH AND MAIL THIS FORM, ENCLOSING PAYMENT*, OR COME TO:
EDUCATION SERVICES
BRITISH COLUMBIA PROVINCIAL MUSEUM
VICTORIA, B.C.
*Please make cheques payable to: BCPM Docent's Assoc.
Call 387-3575 or 387-6014 for further information.

NAME ..... PHONE .....
ADDRESS ..... AGE .....
PROGRAM TITLE .....

BE A SUMMER REPLACEMENT CARRIER

Daily Colonist.

★ Here is your opportunity to earn from $45 to $75 or more per month depending on the size of your route.
★ Have fun—win trips and special prizes.
★ Summer replacements that prove deserving will HAVE FIRST CHANCE TO RECEIVE PERMANENT ROUTES.

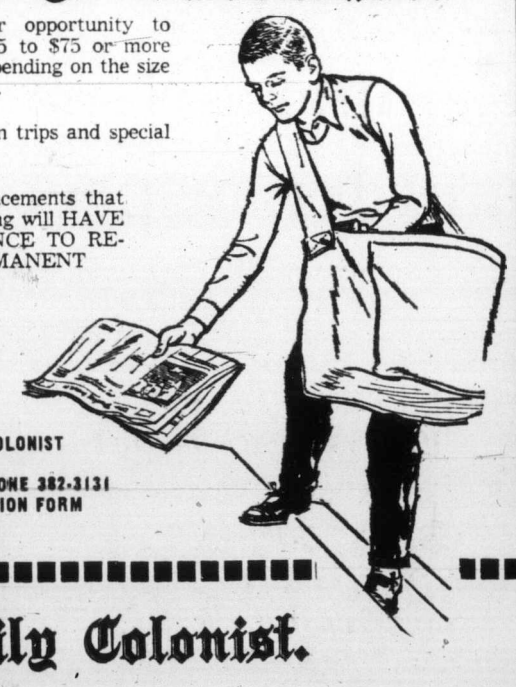

CALL AT THE DAILY COLONIST CIRCULATION DEPT. 2621 DOUGLAS ST., PHONE 382-3131 or MAIL THIS APPLICATION FORM TODAY!

The Daily Colonist.
CIRCULATION DEPARTMENT,
2621 DOUGLAS ST.
VICTORIA, B.C.
I would like to apply as a summer replacement or for a permanent route business in my neighborhood.
NAME .....
ADDRESS .....
PHONE ..... AGE .....
SCHOOL ..... GRADE .....

Kissinger cited as wiretap author

WASHINGTON (AP) — The late FBI Director J. Edgar Hoover on three occasions cited Henry Kissinger as directly authorizing wiretaps on U.S. government officials and members of the news media, evidence released Thursday by the House of Representatives judiciary committee shows.

In separate memos dated May 13, 1970, concerning two different National Security Council staff employees, Hoover wrote to then attorney-general John Mitchell:

"On May 12, 1970, Brig.-Gen. Alexander M. Haig of the National Security Council staff, advised that Dr. Henry A. Kissinger . . . had requested that as soon as possible a telephone surveillance be instituted . . . "

Nearly a year earlier, on June 4, 1969, Hoover told Mitchell that "Kissinger has requested that a telephone surveillance be placed on" a reporter in the interests of tracing leaks of classified national security material.

The names of the wiretap targets were deleted from the five volumes of evidence released as part of the committee's record of hearings into the possible impeachment of President Nixon.

Kissinger denied under oath during U.S. Senate hearings on his nomination for secretary of state that he ever directly authorized any wiretaps placed on 13 officials and four reporters in 1969 and 1970.

Some of the Hoover memoranda were previously published and further questioning of his role prompted Kissinger's threat to resign unless he was cleared in a new investigation by the Senate foreign relations committee.

Both former attorney-general Elliot Richardson and William Ruckelshaus, acting FBI director in 1973, have backed up Kissinger, and Nixon has taken responsibility for authorizing the taps.

Ruckelshaus has said that news reports about the Hoover memos were misleading, and that documents were interpreted "for purposes for which they never were prepared . . . "

It wasn't his idea to tap, he simply complained about the leaks."

Kissinger has said that after Nixon authorized the taps to stop a string of damaging leaks, he provided the names of persons who had access to the material.

Judiciary committee evidence shows Haig directly requested most of the wiretaps connected with national security matters.

However, in the memos by Hoover and other FBI officials Kissinger was linked to wiretap requests from the outset.

In a letter he wrote to subordinates on May 9, 1969, Hoover described a conversation with Kissinger concerning a news report based on secret U.S. government information.

The FBI director said Kissinger asked for "a major effort to find out where they came from . . . and to put whatever resources I need to find who did this."

Franco . . . 'poor shape'

Mrs. McGowan . . . patience first

NAMES in the NEWS

Life ebbs away without trip to Disneyland

OAKLAND, CALIF. — Little **Lisa Moore** has gone back to hospital with her second of three wishes fulfilled.

The third may never come true.

The six-year-old girl, dying of leukemia, celebrated her birthday recently by receiving a special hospital pass to see the Jackson Five singing group.

It was Lisa's second wish and the singing group invited her backstage after their concert in San Carlos, sang Happy Birthday to her and autographed pictures. The group's leader, **Mike Jackson**, gave her his own golden bracelet.

When her parents asked her what three pleasures she wanted to enjoy during her expected short lifespan, Lisa said Marine World, a Jackson Five concert and Disneyland.

She visited nearby Marine World in Redwood City last year, but her parents, **Mr. and Mrs. Frederick Moore**, said they cannot afford the trip to Disneyland.

□

NEW YORK — Spanish dictator **Francisco Franco** suffers from senility at times, Time magazine reported. The magazine said that when U.S. Vice-President **Gerald Ford** visited Spain recently, Franco "was in such poor shape it was difficult to arrange a protocol visit." And, "Spanish television recently had to cancel a film that was to have shown the dictator fishing. It was a bad day, and Franco had to be propped up by two aides."

□

HELENA, Mont. — **Kathy McGowan**, 25, is Montana's new citizen advocate. Mrs. McGowan says it takes a certain amount of patience to handle citizen gripes and questions about government bureaucracy. She's on call Monday through Friday.

□

WASHINGTON — Three Republican senators say every member of U.S. Congress should take a 10-per-cent pay cut until the federal government decides to spend only what it earns. Senators **Carl Curtis** of Nebraska, **James McClure** of Idaho and **Clifford Hansen** of Wyoming, said in a statement: "Members of congress should lead the way in demonstrating the serousness of the situation by taking a 10-per-cent cut in their own salaries until the budget is balanced." Senators and representatives get $42,500 a year.

□

PASADENA, Calif. — Two bandits robbed a restaurant and its patrons of more than $1,000 but returned $20 to one customer who asked them how they expected him to pay for his meal without any cash. The two men first took $700 from the Antique Inn's cash register, then began collecting money from the purses and wallets of 18 customers. When they got to **Ed Bignell**, 59, he demanded to know how he was going to pay for his meal. One of the robbers gave back $20 and the two men proceeded to take the money from the rest of the customers, collecting another $300, then fleeing.

□

AUBURN, N.Y. — **Jim Lent**, 11, has broken the world record for pogo stick jumping with 18,500 consecutive bounces in 2½ hours. The Guinness Book of World Records lists the old mark as 14,325 jumps achieved in two hours by **Scott Hemech**, 11, at South Yarmouth, Me., on May 26, 1973.

□

VIENNA — A Bulgarian couple has crossed the Atlantic in a small sailing boat eating only plankton, the Bulgarian news agency reported. In a report from their correspondent in Cuba, the news agency said **Doncho Papazov**, 35, and his wife **Yulia**, 29, who sailed from Gibraltar at the end of April, have arrived at the port of Santiago de Cuba.

□

CARSON CITY, Nev. — A former Ziegfeld Follies dancer, who has been married 10 times and spent 11 months in the Nevada state prison on an attempted abortion conviction, filed for the Democratic nomination for governor. **Olga Covelli**, who now manages a boutique in Reno, paid her $150 filing fee and then told newsmen, "I don't know anybody worthwhile running for the job."

WESTERN BRIEFS

Camper driver murder suspect

COQUITLAM (CP) — RCMP Wednesday found a camper truck and driver who may have picked up a Coquitlam girl sometime during the night of her murder. A spokesman for Coquitlam RCMP said Thursday the driver of the camper was being questioned, but no charges have been laid. Robin Gates, 15, was found murdered July 9 on Burke Mountain near Coquitlam. She had been sexually assaulted.

Antifreeze black market

CALGARY (CP) — The Herald says a black market of antifreeze is operating in Alberta. Speculators buy and store it in anticipation that supplies will dry up and prices go up this winter. Thousands of gallons have been stored by speculators in warehouses in Calgary, Red Deer and small towns across the West, according to the newspaper.

Jailbreak help charged

HOPE (CP) — RCMP Thursday charged five persons with assisting two dangerous prisoners to escape from the local jail. Police said charges have been laid against Ivan James Srebot, 24, Valerie Seevers, 18, Eva Sharpe, 23, and Randy Robert Marshall, 24, all of Vancouver, and Brent James Moran, 18, of no fixed address. They were charged after Cecil James Appleby, 29, and Gordon Alexander Campbell, 27, escaped from jail at Hope.

Cominco strikers aided

VANCOUVER (CP) — The United Steelworkers of America has committed nearly $426,000 a month from its international strike fund and local union sources to the Cominco Ltd. Strike. Ken Robinson, a public relations officer from union headquarters in Toronto, said Thursday the union will pay $336,000 a month in strike pay and $89,000 to keep up life insurance and medical payments for 4,200 members who walked out of Cominco plants July 1. Next week the first weekly strike pay of $20 a member will be made from international funds.

INSTANT PATCH®
It stops roof leaks.
• Just brush on roofs, flashings, and gutters.
• No special tools, nails, roofing paper.
• Exclusive self-reinforcing formula contains bristles and fibers.

Sidney Paint Pot
Pro Hardware

She sails from Victoria's front door right into Port Angeles.

Take the downtown to downtown route. You can catch the Princess Marguerite near the Empress Hotel, drive off at Port Angeles, and be on your way to Seattle. You can also forget about the uncertainty of getting your car on the ferry, because you can reserve car space ahead of time.
Leave Downtown Victoria 1:45 p.m.
Arrive Downtown Port Angeles 3:00 p.m.
Leave Downtown Port Angeles 3:45 p.m.
Arrive Downtown Victoria 5:00 p.m.

$3.25 Adult extended Special Day Return Fare (overnight)
$4.00 Adult daily Three-Day Return Excursion

For reservations and information 385-7771

CP Rail

GAS FOR LESS GAS FOR LESS GAS FOR LESS GAS FOR LESS GAS FOR LESS

ECONO

JULY SPECIALS

SALE RUNS JULY 19, 20, 21

Limited Quantities

4-Piece Test and Tune-Up Kit 15.30
OIL FILTERS Guaranteed quality. (Fits most popular cars.) 1.88
STP Oil Treatment Limit 2 per customer 99c
PORTABLE CAR RAMPS Steel Construction 25.95
CHAMPION SPARK PLUGS Standard Types. 88c
TOOL BOX For car, home and boat. 8.25
QUAKER STATE 20w-50. Smooth running year round. (4 per customer) 99c
3/8 DRIVE SOCKET SETS Includes spark pl socket in this guaranteed set. 11.22
2-lb. Disposable FIRE EXTINGUISHER 6.99
OUR FERTILIZER SALE CONTINUES Prices Slashed

FREE GAS

IF WE FAIL TO CLEAN THE WINDSHIELD, HEADLIGHTS, TAIL LIGHTS, AND OFFER UNDER-THE-HOOD INSPECTION. CATCH US IF YOU CAN.

This Offer Good Every Day!

ECONO DRIVE-IN STORES

Hillside at Douglas St., Victoria, B.C.

One of 23 Econos to Serve You in B.C.

STORE HOURS 8 A.M.-10 P.M.

Management Reserves the Right to Limit Quantities

ECONO SAVE ON GAS

GAS FOR LESS GAS FOR LESS GAS FOR LESS GAS FOR LESS GAS FOR LESS

Kissinger cited as wiretap author

WASHINGTON (AP) — The late FBI Director J. Edgar Hoover on three occasions cited Henry Kissinger as directly authorizing wiretaps on U.S. government officials and members of the news media, evidence released Thursday by the House of Representatives judiciary committee shows.

In separate memos dated May 13, 1970, concerning two different National Security Council staff employees, Hoover wrote to then attorney-general John Mitchell:

"On May 12, 1970, Brig.-Gen. Alexander M. Haig of the National Security Council staff, advised that Dr. Henry A. Kissinger . . . had requested that as soon as possible a telephone surveillance be instituted . . ."

Nearly a year earlier, on June 4, 1969, Hoover told Mitchell that "Kissinger has requested that a telephone surveillance be placed on" a reporter in the interests of tracing leaks of classified national security material.

The names of the wiretap targets were deleted from the five volumes of evidence released as part of the committee's record of hearings into the possible impeachment of President Nixon.

Kissinger denied under oath during U.S. Senate hearings on his nomination for secretary of state that he ever directly authorized any wiretaps placed on 13 officials and four reporters in 1969 and 1970.

Some of the Hoover memoranda were previously published and further questioning of his role prompted Kissinger's threat to resign unless he was cleared in a new investigation by the Senate foreign relations committee.

Both former attorney-general Elliot Richardson and William Ruckelshaus, acting FBI director in 1973, have backed up Kissinger, and Nixon has taken responsibility for authorizing the taps.

Ruckelshaus has said that news reports about the Hoover memos were misleading, and that documents were interpreted "for purposes for which they never were prepared . . ."

It wasn't his idea to tap, he simply complained about the leaks."

Kissinger has said that after Nixon authorized the taps to stop a string of damaging leaks, he provided the names of persons who had access to the material.

Judiciary committee evidence shows Haig directly requested most of the wiretaps connected with national security matters.

However, in the memos by Hoover and other FBI officials Kissinger was linked to wiretap requests from the outset.

In a letter he wrote to subordinates on May 9, 1969, Hoover described a conversation with Kissinger concerning a news report based on secret U.S. government information.

The FBI director said Kissinger asked for "a major effort to find out where they came from . . . and to put whatever resources I need to find who did this."

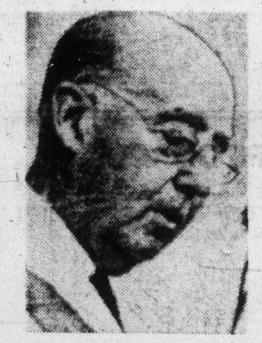

Franco . . . 'poor shape'

Mrs. McGowan . . . patience first

NAMES in the NEWS

Life ebbs away without trip to Disneyland

OAKLAND, CALIF. — Little **Lisa Moore** has gone back to hospital with her second of three wishes fulfilled.

The third may never come true.

The six-year-old girl, dying of leukemia, celebrated her birthday recently by receiving a special hospital pass to see the Jackson Five singing group.

It was Lisa's second wish and the singing group invited her backstage after their concert in San Carlos, sang Happy Birthday to her and autographed pictures. The group's leader, **Mike Jackson**, gave her his own golden bracelet.

When her parents asked her what three pleasures she wanted to enjoy during her expected short lifespan, Lisa said Marine World, a Jackson Five concert and Disneyland.

She visited nearby Marine World in Redwood City last year, but her parents, **Mr. and Mrs. Frederick Moore**, said they cannot afford the trip to Disneyland.

□

NEW YORK — Spanish dictator **Francisco Franco** suffers from senility at times, Time magazine reported. The magazine said that when U.S. Vice-President **Gerald Ford** visited Spain recently, Franco "was in such poor shape it was difficult to arrange a protocol visit." And, "Spanish television recently had to cancel a film that was to have shown the dictator fishing. It was a bad day, and Franco had to be propped up by two aides."

□

HELENA, Mont. — **Kathy McGowan**, 25, is Montana's new citizen advocate. Mrs. McGowan says it takes a certain amount of patience to handle citizen gripes and questions about government bureaucracy. She's on call Monday through Friday.

□

WASHINGTON — Three Republican senators say every member of U.S. Congress should take a 10-per-cent pay cut until the federal government decides to spend only what it earns. Senators **Carl Curtis** of Nebraska, **James McClure** of Idaho and **Clifford Hansen** of Wyoming, said in a statement: "Members of congress should lead the way in demonstrating the serousness of the situation by taking a 10-per-cent cut in their own salaries until the budget is balanced." Senators and representatives get $42,500 a year.

□

PASADENA, Calif. — Two bandits robbed a restaurant and its patrons of more than $1,000 but returned $20 to one customer who asked them how they expected him to pay for his meal without any cash. The two men first took $700 from the Antique Inn's cash register, then began collecting money from the purses and wallets of 18 customers. When they got to **Ed Bignell**, 59, he demanded to know how he was going to pay for his meal. One of the robbers gave back $20 and the two men proceeded to take the money from the rest of the customers, collecting another $300, then fleeing.

□

AUBURN, N.Y. — **Jim Lent**, 11, has broken the world record for pogo stick jumping with 18,500 consecutive bounces in 2½ hours. The Guinness Book of World Records lists the old mark as 14,325 jumps achieved in two hours by **Scott Hemech**, 11, at South Yarmouth, Me., on May 26, 1973.

□

VIENNA — A Bulgarian couple has crossed the Atlantic in a small sailing boat eating only plankton, the Bulgarian news agency reported. In a report from their correspondent in Cuba, the news agency said **Doncho Papazov**, 35, and his wife **Yulia**, 29, who sailed from Gibraltar at the end of April, have arrived at the port of Santiago de Cuba.

□

CARSON CITY, Nev. — A former Ziegfeld Follies dancer, who has been married 10 times and spent 11 months in the Nevada state prison on an attempted abortion conviction, filed for the Democratic nomination for governor. **Olga Covelli**, who now manages a boutique in Reno, paid her $150 filing fee and then told newsmen, "I don't know anybody worthwhile running for the job."

WESTERN BRIEFS

Camper driver murder suspect

COQUITLAM (CP) — RCMP Wednesday found a camper truck and driver who may have picked up a Coquitlam girl sometime during the night of her murder. A spokesman for Coquitlam RCMP said Thursday the driver of the camper was being questioned, but no charges have been laid. Robin Gates, 15, was found murdered July 9 on Burke Mountain near Coquitlam. She had been sexually assaulted.

Antifreeze black market

CALGARY (CP) — The Herald says a black market of antifreeze is operating in Alberta. Speculators buy and store it in anticipation that supplies will dry up and prices go up this winter. Thousands of gallons have been stored by speculators in warehouses in Calgary, Red Deer and small towns across the West, according to the newspaper.

Jailbreak help charged

HOPE (CP) — RCMP Thursday charged five persons with assisting two dangerous prisoners to escape from the local jail. Police said charges have been laid against Ivan James Srebot, 24, Valerie Seevers, 18, Eva Sharpe, 23, and Randy Robert Marshall, 24, all of Vancouver, and Brent James Moran, 18, of no fixed address. They were charged after Cecil James Appleby, 29, and Gordon Alexander Campbell, 27, escaped from jail at Hope.

Cominco strikers aided

VANCOUVER (CP) — The United Steelworkers of America has committed nearly $426,000 a month from its international strike fund and local union sources to the Cominco Ltd. Strike. Ken Robinson, a public relations officer from union headquarters in Toronto, said Thursday the union will pay $336,000 a month in strike pay and $89,000 to keep up life insurance and medical payments for 4,200 members who walked out of Cominco plants July 1. Next week the first weekly strike pay of $20 a member will be made from international funds.

INSTANT PATCH®
It stops roof leaks.
• Just brush on roofs, flashings, and gutters.
• No special tools, nails, roofing paper.
• Exclusive self-reinforcing formula contains bristles and fibers.

Sidney Paint Pot
Pro Hardware

She sails from Victoria's front door right into Port Angeles.

Take the downtown to downtown route. You can catch the Princess Marguerite near the Empress Hotel, drive off at Port Angeles, and be on your way to Seattle. You can also forget about the uncertainty of getting your car on the ferry, because you can reserve car space ahead of time.
Leave Downtown Victoria 1:45 p.m.
Arrive Downtown Port Angeles 3:00 p.m.
Leave Downtown Port Angeles 3:45 p.m.
Arrive Downtown Victoria 5:00 p.m.

$3.25 Adult extended Special Day Return Fare (overnight)
$4.00 Adult daily Three-Day Return Excursion

For reservations and information 385-7771

CP Rail

GAS FOR LESS GAS FOR LESS GAS FOR LESS GAS FOR LESS GAS FOR LESS

JULY SPECIALS

SALE RUNS JULY 19, 20, 21

Limited Quantities

4-Piece Test and Tune-Up Kit 15.30
OIL FILTERS Guaranteed quality. (Fits most popular cars.) 1.88
STP Oil Treatment Limit 2 per customer 99c
PORTABLE CAR RAMPS Steel Construction 25.95
CHAMPION SPARK PLUGS Standard Types. 88c
TOOL BOX For car, home and boat. 8.25
QUAKER STATE 20w-50. Smooth running year round. (4 per customer) 99c
3/8 DRIVE SOCKET SETS Includes spark pl socket in this guaranteed set. 11.22
2-lb. Disposable FIRE EXTINGUISHER 6.99
OUR FERTILIZER SALE CONTINUES Prices Slashed

FREE GAS

IF WE FAIL TO CLEAN THE WINDSHIELD, HEADLIGHTS, TAIL LIGHTS, AND OFFER UNDER-THE-HOOD INSPECTION. CATCH US IF YOU CAN.

This Offer Good Every Day!

ECONO DRIVE-IN STORES

Hillside at Douglas St., Victoria, B.C.

One of 23 Econos to Serve You in B.C.

STORE HOURS 8 A.M.-10 P.M.

Management Reserves the Right to Limit Quantities

ECONO SAVE ON GAS

GAS FOR LESS GAS FOR LESS GAS FOR LESS GAS FOR LESS GAS FOR LESS

Strike 'way down road' for province servants

There is no immediate threat of a strike by the 27,000 members of the B.C. Government Employees' Union, a union spokesman said from Vancouver Thursday.

"Even if we do get into that sort of situation, it's several weeks down the road," union spokesman Bruce McLean said.

In fact, only about 10,000 of the union's members are currently affected by negotiations, McLean said.

He explained the union is divided by law into 13 component groups and one major contract is negotiated for all 13, which covers general working conditions for all union members.

That contract was recently ratified by both the union and the government's Public Service Commission, he said.

After the first contract is ratified, each component of the union begins negotiations for separate contracts, which cover wages and conditions specific to the component.

Only three of those components have begun preliminary talks with the commission, McLean said: The administrative support component, made up of 7,000 junior clerks, the correctional services component, which bargains for 1,600 prison workers, and the hospital and allied services component, whose 1,500 members staff the province's public mental institutions.

Vehicles post filled

Robert Whitlock, 49, has been appointed deputy superintendent of motor vehicles, Transport Minister Robert Strachan announced Thursday.

Whitlock succeeds Stanley Jackson who died in January.

Whitlock joined the motor vehicle branch in 1946 as a clerk. He was transferred to the Vancouver motor licence office in 1950 and again transferred to Victoria in 1966 to develop the motor vehicle inspection program.

Rain rockets spuds

Tubers chuckle at grey skies

While most people are complaining about rainy weather, root crop producers on Vancouver Island are pleased.

"Potato crops are growing bigger and heavier every day," Doug Philp, manager of Vancouver Island Vegetable Cooperative Association at Victoria, said Thursday. "This is weather they love."

Local early cabbage is already on the market, and local carrots should be available in two weeks' time.

Root crops generally are two weeks later this season, Philp noted.

—AP

Paul and Linda McCartney, whose album Band on the Run is on top of charts, ride a motorcycle on farm near Nashville, Tenn. McCartneys and Wings band wound up six-week recording and rehearsal visit to Music City (Nashville) with press conference Wednesday. They were scheduled to leave today.

Penny-pinching riders clog midweek ferries

Reduced rates of $1 per passenger, in effect on B.C. Ferries Tuesdays, Wednesdays and Thursdays, have caused long delays at Swartz Bay and Tsawwassen terminals, a ferry spokesman says.

Waits of up to three hours for cars, and four hours for campers, were reported at both terminals Tuesday, Wednesday and Thursday.

The idea of the reduced mid-week rate was to spread traffic more evenly throughout the week, the spokesman said, "but many, many more people are travelling — they're apparently willing to change their plans just to save $1."

Car fare remains at $5, but Tuesday through Thursday the passenger rate is reduced from $2 to $1.

Fatal swallow at U.S. line

BLAINE, Wash. (AP) — A Los Angeles woman died Thursday after she swallowed a small bottle of white powder in U.S. customs headquarters on the U.S.-Canada border, customs authorities said.

A Whatcom County sheriff's office spokesman said Martha Jean Scipio, 33, swallowed the powder just prior to a customs inspection. Customs officials said they called a doctor when the woman collapsed but she was pronounced dead when he arrived 15 minutes later.

Dr. Robert Rood, Whatcom County coroner, said Thursday an autopsy performed at the request of customs officials was inconclusive. He said he forwarded microscopic slides to the Federal Bureau of Investigation lab in Washington, D.C., for toxicology studies to determine a cause of death.

Rood said a sample of the powder was also sent to the FBI lab. He said he didn't know when those tests would be completed.

Marine Calendar

NAVY
Chignecto — Vancouver.
Porte Quebec — at sea.
Endeavour and Laymore — at sea.
All other ships in port.
MARINE SCIENCES
Richardson — Surge Narrows.
Pandora 2, Theta — Point Lay.
Parizeau — on Station Papa.
Vector — Saanich Inlet.
William J. Stewart — Rainy Bay.
COAST GUARD
Rider — Kyuquot.
Ready — Gulf Islands.
Camsell — Point Lay, Alaska.
Quadra — in Dakar.
Sir James Douglas — Tofino patrol area.
Racer — Sandheads patrol area.
MERCHANT MARINE
Esquimalt Dry Dock — Sealand Resource.
Victoria — Good Helmsmen.
Port Alberni — N. R. Crump, Taishou.
Royal Roads — Defiant.
Harmac — Heina.
Duncan Bay — Besseggen.

University of Victoria

continuing education

Winter Session 1974 - 1975

Guide for Part-Time Credit Students

Individuals considering part-time study during the day, late afternoon or evenings are referred to the following deadlines:

New Students Should Apply For Admission By 31 July

Former Students Should Apply For Reregistration Immediately

Appropriate Forms are available from the Registrar's Office, (477-6911, Local 391) or the Division of Continuing Education (477-6911, Local 802). Forms will be mailed on request.

For further Information Contact
DIVISION OF CONTINUING EDUCATION,
UNIVERSITY OF VICTORIA,
"L" Building or 477-6911 (802-3-4).

IRLY BIRD JULY SAVINGS!

POSH FERTILIZER
Save water by fertilizing now.
THIS ITEM CASH & CARRY
10-6-4 40-lb. bag 2.85
6-8-6 40-lb. bag 2.85
SAVE

Compare!
Double Hibachi 5.88
Charcoal Lighter 3.44
Charcoal Bucket 79c

FERTILIZER SPREADER
This economy priced model has a 16-inch spreading width, comfortable plastic hand grip, durable baked enamel finish. Model No. 7116.
IRLY SALE PRICE 8.79 ea.

IRLY SALE PRICE 10" tub 3.19 ea.

15" HANGING BASKET 1.79
Log Style Basket, 2.29
10" Cedar Tubs, 3.19
12" Cedar Tubs, 4.85
14" Cedar Tubs, 5.95

ROSE TRELLIS
6-0 Fan, 1.95
6-0 Rectangular
IRLY SALE PRICE 7-0 Fan 2.70 ea.

IRLY SALE PRICE .79 ea.
Garden Tool Rack 1.79
Assorted Garden Tools ... 79¢

Kitchen Light Fixture 18.88
No. 6717-23, 6717-26
Westinghouse Extra Life Bulbs 49c
Pack of 2.
Gold Vein Mirror Tile 13.95
12 sq. ft. carton

OCTAGON OUTLET BOX
Model No. 54151LB octagon outlet box complete with 2 cable clamps and side mounting brackets.
IRLY SALE PRICE .62 ea.

All Prices in Effect While Stock Lasts or to July 27th.

VICTORIA
IRLY BIRD
2000 Government St.
Phone 382-7261

HOURS: Mon. - Thurs. 8:00 - 5:30
Friday 8:00 - 9:00
Saturday 8:00 - 5:30

CHARGEX
Lots of Free Parking Off Pembroke

EATON'S HOMEFURNISHINGS EVENT

Shop Thurs. and Fri. 'til 9:00 p.m.

Viking console stereo value for music as it should be—superb!

Whether you lean toward Mario Lanza, Julie Andrews or the jazzy new Pointer Sisters — this high quality console guarantees you superb listening pleasure. With precision built solid-state dual channel amp, AM/FM/FM stereo radio. Perfect balance 6-speaker audio system. 3-speed automatic changer plus built-in 8-track stereo cartridge tape player. In contemporary credenza styling with rich walnut finish over elm veneers. And on special now.

369.99

Quality craftsmanship, fine color on our Viking 26" console special

Every square inch is pure value — from fine transitional styling in Autumn oak (fits almost any decor) to the excellent life-like color you'll appreciate at first sight. And new automatic tuning lets you set color, tint, fine tuning to auomatically hold your preference from football to star movies in seconds — without distortion! With rapid-on picture sound. 100% solid-state chassis draws less power, is cooler operating for long life.

799.99

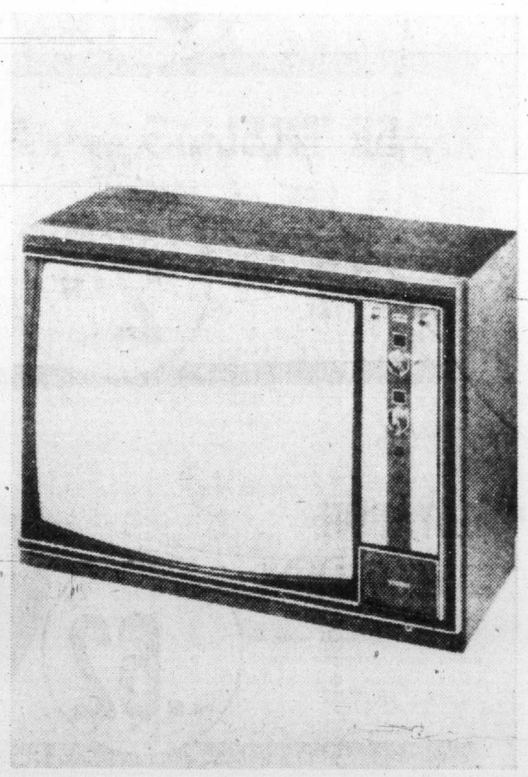

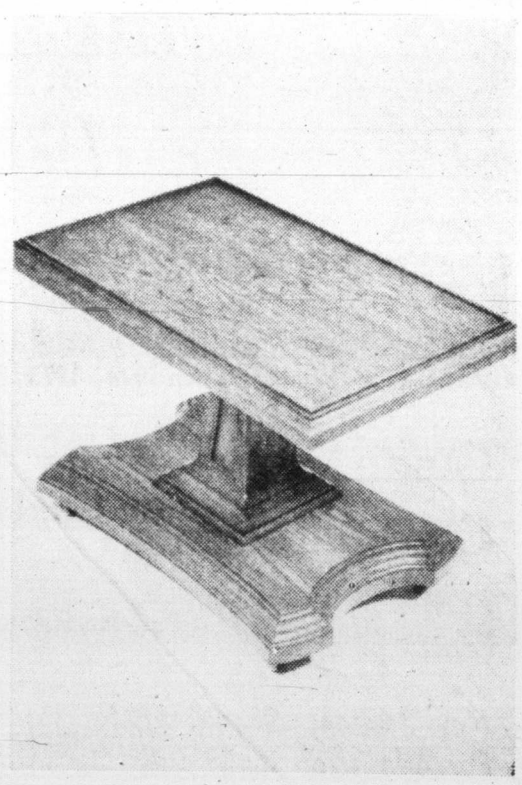

AM-FM digital clock radio best-seller Viking special

49.49

Handsome digital clock radio features precision solid-state chassis. Shut-off timer ranging up to 60 minutes. And lets you wake up by music, radio or alarm with handy 10-minute repeat snooze bar.

Great value on Vagabond AM-FM stereo components

239.99

AM FM FM stereo multiple amp has built-in 8-track stereo cartridge tape player/recorder with AFC for drift-free FM listening, easy accurate slide tuning and 2 mikes. With 2 walnut finish speakers.

Viking 20" color portable has superb automatic tuning

549.99

Super Brite picture tube (full 184 sq. in.) guarantees you great real-life color, automatically tuned from channel to channel, program to program. And 100% solid-state chassis for long life.

Handsome TV stand makes the most of your portable

(24½" x 17½" x 15" D) **34.99**

In fact your portable shouldn't be without one. Pedestal-style in wood-grain vinylal (and on special now) has ball casters for easy-moving, and guarantees you the correct viewing height.

Home Entertainment Centre, Main Floor, Home Furnishings Building

BUY LINE/388-4373

Store Information 382-7141
Residents of Cobble Hill, Jordan River, Port Renfrew and the Gulf Islands
Call Toll Free Zenith 15 000

The Daily Colonist.
(ESTABLISHED 1858)

SECOND NEWS SECTION — VICTORIA, BRITISH COLUMBIA, FRIDAY, JULY 19, 1974 — PAGE TWENTY-ONE

Downtown air ferry hinges on runway land

Short-takeoff quiet jets on order for service

By JON FERRY
Colonist Reporter

A whispering, 48-passenger, 18-hour-daily downtown Victoria to downtown Vancouver air ferry service within three years — that's the prospect held out by Air West Airlines Ltd.

But the company dream seems destined to remain on the drawing board — at least as far as Victoria is concerned.

Air West announced Thursday it has ordered two STOL (short take-off and landing) aircraft to be built by the Toronto de Havilland aircraft company in partnership with the federal government.

But indications are that, even with only a 2,000-foot runway required and an airplane noise level "quieter than your neighbor's lawnmower," the city won't be able to accommodate such a service.

City sources say there simply isn't the property available and even if there were, council wouldn't contemplate imposing such a shuttle service on central area residents.

Air West president Norm Gold said the four-engine, prop-jet STOL planes, able to carry 48 passengers, could go into operation by the end of 1977, depending on whether central runways in both cities could be built.

Called the DHC-7 and costing $2.5 to $3 million each, the de Havilland plane would be able to land on a runway only one third the length of that required by conventional aircraft of the same size.

The plane's noise level would be less than that of a truck cruising on the highway or a garden lawnmower.

It would take-off "nearly straight-up," said Gold.

Gold estimated that daytime or nocturnal air commuters — mainly civil servants and businessmen — could fly to Vancouver for five or six dollars less than the $21 single fare now charged by the company's 18-passenger Inner Harbor service.

The current service, with nine day-time runs to Vancouver daily, is operated with a prop-jet Twin Otter equipped with floats.

Gold hopes the prospect of this whispering air convenience will be so attractive that the city will come up with the necessary 2,000-foot STOL air-strip within three years or five at the outside.

Nearly two years ago, the question of a STOL strip came up in city committee discussion.

Mayor Pollen indicated that the disused Victoria Machinery Depot or a strip in the general area of Ogden Point might serve for a safer, less noisy air service than the one operating out of the Inner Harbor.

However, a ministry of transport official pointed out Thursday that the old VMD depot was destined to become the site for a new marine services base. Construction on the new federal base would start next year and be completed in 1977.

As for Ogden Point, a city source said the area had come up in discussion six months ago between city officials and de Havilland representatives.

The city consensus seemed to be that a strip near Ogden Point could not realistically be considered because of its impact on residential James Bay.

"Is it that important to rush from doorstep to doorstep?" asked the city source, who added there was little or no property available for such a strip in the city.

His remarks were echoed by Ald. William Tindall who said there had been enough complaints about the noise generated by Inner Harbor air services without having a STOL strip.

Tindall agreed there was really no suitable city property available, except perhaps in the Songhees area, a district which was in any case now apparently being eyed by the provincial housing department.

"It sounds like an exciting concept," says Tindall, "but it looks like being a long way away."

A regular commercial Ottawa to Montreal air service stars Wednesday using six de Havilland Twin Otters, each carrying 11 passengers.

Forests face new strike

All was quiet on the B.C. forest industry front Thursday, as thousands of coastal woodworkers began returning to the jobs they walked off at staggered intervals since June 14.

But, despite Thursday's calm, there was a storm cloud on the horizon: the threat of yet another strike in the strife-torn industry, this one possible as early as today.

Two locals of the International Union of operating Engineers served 72-hour strike notice on nine forest plants Wednesday.

It was not known if the 100 operating engineers affected by the dispute will strike when that notice expires this morning, IUOE local 882 business manager William Kadey said in Vancouver Thursday.

The decision to strike will hinge on meetings scheduled today between the union and Forest Industrial Relations, representing the forest companies, Kadey said.

But 80 per cent of the engineers voted for strike action when a poll was taken last Thursday, he added.

The engineers — whose contract expired June 15 — are dissatisfied because FIR's latest offer does not include wage adjustments prior to implementation of a 12 per cent wage increase, Kadey said.

The International Woodworkers of America — representing 32,000 coastal woodworkers — has been offered the wage adjustments prior to its 12 per cent wage hike.

Meanwhile, woodworkers were reported returning to work Thursday in logging camps and sawmills, pending results of a ratification vote now being held on a tentative agreement reached with FIR last week.

Those results are expected July 31.

The IUOE, which represents sawmill powerhouse workers, has served strike notice on MacMillan Bloedel plants in Port Alberni and Chemainus; Western Forest Products in Honeymoon Bay; B.C. Forest Products in Youbou; Canadian Forest Products in New Westminster; the Rayonier Marpole division in Vancouver; Tahsis Co. on Vancouver Island; Smith Cedar Plant in Victoria and Victoria Plywood.

—Colonist photo by Ian McKain

Boning up for foreign study

Year of study is in store for Rhys Berthiaume, 17, left, in The Netherlands, and Kevin Bates, 17, centre, in Japan, when two Reynolds high school students go abroad this summer on Rotary exchange program, living with Rotarian families and attending school. Bert Butler of Victoria Rotary Club goes over language dictionary with a pair at Thursday luncheon. Studies will be in language of country. Two were chosen from 16 Greater Victoria student applicants.

Region negotiates for Thetis Lake watershed acreage

The Capital Region Board is negotiating to buy 245 acres of land adjoining Thetis Lake Park to protect the watershed draining into the lake, the board's parks committee chairman Earl Pallister confirmed Thursday.

Pallister said the board has made recommendations to the provincial government for purchase of the Highlands land from Thetis Park Estates Ltd. at approximately $1,500 an acre which he considers "a very good price."

The board also recommended purchase of additional land in the area through the province's land acquisition fund to be set aside for the housing land bank, Pallister said.

"It has still not been determined who pays for the land," he said, "but hopefully the purchase will be culminated any day now."

Joe Phelps, president of Thetis Park Estates Ltd., told The Colonist from his home in Saskatoon Thursday that his company owned 505 acres on the border of the park.

He said negotiations were for 245 acres to be used to protect the main watershed into the lake, 200 acres were being considered for the land bank and the remaining 60 acres would be retained by his company.

"The 60 acres will probably be subdivided eventually," he said, "but there are no plans at the moment."

Principals in the company, in addition to himself, are Mr. and Mrs. Gordon Stevenson of Victoria and his stepson, Jan Nyholt of Calgary, Phelps said.

Pallister said Thursday that "negotiations have been going on for almost longer than I can remember, at least three years," but he hopes they will be completed within the next month or six weeks.

Disposition of the land has raised controversy over the years as its owners put forward plans for subdivision and groups like the Sierra Club and Thetis Park Nature Sanctuary Association plumped for its preservation in a natural state.

Two years ago the developers offered to give 120 acres to the Capital Region provided they were permitted to develop 320 acres but the offer was rejected.

Oak Bay bends rules

Recycle site 'made legal'

A group of seven university and high school students will be allowed to re-open their "illegal" recycling depot at 1606 Monterey, Oak Bay council decided Thursday.

The students — whose depot is being financed by the federal government under the opportunities for Youth program — appeared before council asking permission to re-open the depot, closed Tuesday by Oak Bay police. The youths had spent more than a month looking for a site after learning their application for an OFY grant had been approved, Jim Price, spokesman for the students, told council.

After being turned away by the municipality and getting no response to newspaper advertisements, the youths finally found an Oak Bay resident willing to let them locate the depot in his garage.

Shortly after the depot opened, Oak Bay police arrived to close it down, saying the municipality's zoning bylaw made the operation illegal.

Armed with a petition signed by 14 neighborhood residents — all expressing support of the project — Price asked council to allow the students to continue operating the depot until the OFY grant runs out Sept. 1.

Ald. Doug Watts said the service provided was a good one, adding he felt council should overlook the bylaw and allow the depot to re-open.

He asked Price to let council know how the project had fared after the Sept. 1 deadline had passed, pointing out council had been investigating the possibility of starting a municipal recycling service for some time.

Voters' list handy reference

Lone women ripped off by dubious repairmen

It looks as though federal election voting lists tacked to local telephone poles were a boon to odd-job rip-off artists in search of likely prey — widows or single women living alone.

That's the view of Better Business Bureau director William Tindall who said these lists could be one of the reasons for a rash of complaints from single, elderly women gypped by unscrupulous "contractors."

In one case cited by Tindall, a James Bay widow had employed a self-styled painter — the bureau could find no record of any trade licence issued to the man — to paint her house at an estimated cost of $750.

As the work progressed the man kept asking the widow for more money and she naively kept handing him signed blank cheques.

When the cheques were totalled later it was found she had paid the "painter" about $2,000.

Six weeks ago a Fairfield woman, living alone, employed a self-styled contractor to do some renovations at an agreed price. She paid 10 per cent of the contract in advance.

The man hasn't been seen again despite attempts by the bureau to find him.

"Maybe there's nothing sinister about this," said Tindall, who also noted that two separate but apparently valid complaints had come from the Fairfield district alone this month.

The type of odd-job man involved usually approaches an unsuspecting homeowner offering to do a variety of house repairs — gutter and drain work, roofing, painting or general clean-up.

Most do not have trade licences, said Tindall, and even if they did there is nothing in the issuing of the licence that ensures competency, as is the case with skilled tradesmen who have to meet provincial standards.

To be absolutely safe, said Tindall, it's best to hold off paying 15 per cent of the bill until 45 days after the job is completed as client is entitled to do under the provincial Mechanics Lien Act.

Tindall had one final piece of advice: Don't rely on provincial consumer legislation to protect the customer. It doesn't.

Oak Bay feedback needed before pubs

Oak Bay council wants feedback from the community before deciding whether to allow the municipality's first neighborhood pub to open.

That was the consensus among aldermen Thursday when they decided to refer a request for a business licence for a pub to council's committees for further study.

The request — made by R. Godbout — was for a licence to open a neighborhood pub at 2024 Oak Bay Avenue.

After Ald. Doug Watts called the site "the only suitable spot in the municipality," Ald. John Goult said the question should be referred for further study.

Cancer fells prisoner serving life sentence

Clifford Earle Clark, 66, of 121 Kamloops, Saanich, serving a life sentence for capital murder of a Saanich woman, died Thursday in the hospital at B.C. penitentiary in New Westminster. Officials said Clark died of cancer.

Clark, a retired builder, was given the life term in Victoria Jan. 2. An appeal against the conviction had been set for this fall in B.C. Appeal Court in Victoria.

The trial and conviction came after Mrs. Freda Helen Eveleigh, 56, of 3755 Seaton, Saanich, died in Royal Jubilee Hospital, 11 days after she was shot once in the head as she sat in her car on the Hillside shopping plaza parking lot.

Elevator tieup feared as discontent appears

Fears of another major tieup for the British Columbia construction industry were expressed Thursday amid reports of renewed labor unrest among the province's elevator installers.

At least two companies have fired workers for low productivity and "sitting around."

At the root of the problem appeared to be widespread worker dissatisfaction with terms of an Ontario arbitration settlement handed down some time ago.

B.C. members of the International Union of Elevator Constructors were on strike for seven months in 1972 and 1973 before Labor Minister William King ordered both sides to accept the Ontario arbitration.

The workers appear to be unwilling to do this and the construction industry fears another labor stoppage could do serious harm.

The last strike caused major headaches for the construction industry and was said to be one of the costliest the province has ever experienced.

Central Saanich may get $3 million motel project

By JIM BRAHAN
Colonist Reporter

A multi-million dollar motel and recreation project is to be built at Patricia Bay Highway and Mt. Newton Cross Road in Central Saanich, The Colonist learned Thursday.

The development will cost about $3 million and will encompass a motel, a swimming pool, and a curling rink.

It is expected to go before Central Saanich council shortly for approval.

Ald. Ray Lamont, council's planning and subdivision committee chairman, would neither confirm nor deny the report of the planned development.

"We haven't seen anything of it at council as yet. But we understand that something like that is planned for that area . . . however, at the moment it is just hearsay," Lamont said.

Central Saanich Mayor Jean Butler was unavailable for comment.

Ald. David Hill, parks and recreation committee chairman, said in a separate interview Thursday that if such a development is built, it would have little effect on recreation facilities which may be developed on a tri-municipal basis by Central Saanich, North Saanich, and Sidney.

"Our first priority is to get a joint recreation commission going for the three municipalities. After the commission is formed, then we can talk about recreation facilities," Hill said.

The only holdout to passing legislation to allow the formation of a joint commission is Sidney council which tabled the matter at its last meeting for further study. Central Saanich has given two readings to a bylaw, and North Saanich passed it unanimously.

Hill said if the private development planned on Pat Bay Highway is built, the swimming pool will more than likely be for motel guests only.

"As for the curling rink, well there is always a demand for curling ice," Hill said.

our largest selection ever!
ON DISPLAY DURING OUR
CLEARANCE SALE
beautiful Spring & Fall fabrics; even Raincoatings! at
3.29 Yard
Until JULY 27th
master charge
CHARGEX
Allan's Fabric House
FABRIC HOUSE
UNIVERSITY HEIGHTS SHOPPING CENTRE
3970 SHELBOURNE STREET, PHONE 477-8021

ann landers

Dear Ann Landers: I read your recent article in Prism magazine with great interest. Unfortunately, you are correct when you say physicians frequently fail to give enough time to patients who need to be listened to. In self defence, I would like to point out a few facts that make it virtually impossible for most doctors to "listen."

The average doctor works between 60 and 70 hours a week. Ten to 15 hours a week are spent on a deluge of paperwork, foisted on us by various government agancies, insurance carriers, attorneys, etc.

The increased demands on the doctor to see the sick have forced him into "assembly-line medicine" which goes against his ethical standards. Most of us are resentful and hostile to the regulations being imposed on us by governmental agencies that view us as money-hungry, uninterested and often incompetent. This harassment leads to a deterioration of the doctor-patient relationship.

As your poll and other polls have shown, the vast majority of patients regard their doctors as honest and sympathetic — not Cadillac-driving, golf-playing, vactioning money-machines.

I would be happy to spend an additional 15 hours a week with patients who need to be listened to, but there is a limit to the physical endurance of any man. So long as we are tied up in this morass of paperwork, we cannot possibly be the "Sir Galahad, Albert Schweitzer and Marcus Welby" you wish we were.

— Anthony J. Croce, M.D. of N.J.

Dear Dr. Croce: I agree, the load of paperwork forced on physicians today is outrageous. Moreover, as you say, it devours valuable time that could be better spent taking care of sick people.

I wish I had some answers, but alas, I have none. Medicare, Medicaid, Blue Cross, Blue Shield and other insurance plans are here to stay and the paperwork will most assuredly go on. It's one of the built-in curses that comes with social change and bureacracy.

Not all doctors are as dedicated as you, however. Some do not give the patient one extra minute and don't feel that they should. (I hear plenty about them from my readers.) But, please know I'm in there pitching for the thousands of fine physicians who are doing a wonderful job under extremely difficult circumstances. Their patients adore them.

—CP

Special treatment

George Clark gets special birthday kisses from (in pecking order left) Betty Carnevale and Bonnie Mackenzie at his 104th birthday party in Beaverton, Ont. Never too old to learn, Clark first drove truck when he was 69, after years of driving horse-drawn lorry through Toronto streets. Girls are employees at Lakeview Manor home for the aged where Clark resides.

Why let the world dance by you, when it's so easy to take the first step?

When you get together — get together! What ever your excuses for staying in the background — let the world's foremost dance instructors change all that *today!*

A few lessons are all you need — especially now that "touch" dancing — dancing *with* your partner is back!

Come alive — put an end to boredom! Life at Arthur Murray's means new friends — and a bustling, fun-filled year-round social calendar!

The cost? Surprisingly low! Enroll today. Phone now for an appointment!

Arthur Murray
FRANCHISED DANCE STUDIO
—where you keep in touch with today.

715 YATES STREET
Phone 385-1476

SPECIAL OFFER!
For new students only!
10 Lessons plus 5 Studio Parties for only $35. Call us!
We guarantee you'll love it!

Judge 'ass'

LONDON (CP) — The New Law Journal has criticized a judge who barred a girl in slacks from court. "Slacks and trouser suits are perfectly normal wear for women today," said the journal. "And any judge who doubts this is an ass."

VOLVO
Award Winning Service
at
McCALLUM MOTORS
1101 Yates St. D6822 382-4122

erma bombeck

Dear Mr. Nader:

As a frequent visitor to the supermarket (every three hours during the months of June, July, and August), I wish to call your attention to a vehicle that is unsafe when it is standing still: the grocery shopping cart.

As you may know, no licence is required in any state to drive these little mothers. Anyone, regardless of age, vision, physical condition, or mental health can get behind the wheel. Occasionally, there is no one behind the wheel. These little irresponsible devils slam into cars in the parking lot without a driver in sight.

The grocery cart is turning supermarkets into a demolition derby. As proof, I offer my own personal observations on supermarket driving.

Point 1: Grocery carts are never parked. They are welded together as a group at the door and must be separated by kicking, jiggling, wiggling, and a good stiff kick in the old breadbasket. This possibly accounts for the body construction being weakened.

Point 2: A safety check would reveal there isn't a shopping cart that does not have all four wheels working. Unfortunately, all four are locked in the same direction so that when you drive the cart the steering mechanism will take you (a) into the path of an oncoming cart; (b) into a pyramid of 500 cans of dog food; (c) out the front door where you just entered.

Point 3: There are no seat belts for the children riding in the shopping cart seats. Thus, it is not unusual to have them lean into your cart and eat half a pound of raw hamburger before your discover they are there.

Point 4: Shopping carts should be like airplanes and nuns—it takes two to handle the situation. One to drive and one to gawk and read the caloric content of frozen lasagna.

Point 5: Passing in the supermarket is hazardous because supermarket aisles are built to accommodate the width of one and one-half carts. Thus, we encourage the reckless driver who fears the whipped cream topping in his cart is melting and who will purposely force your cart into produce.

And here's the shocker, Ralph. Shopping carts have no brakes. None whatsoever. I suggest you publicly recall all of them, and women everywhere can shop in Corvairs until the aisles are made safe.

Yours truly.

Bulletin board

The Canadian Authors' Association will hold its annual summer reception at Brentwood Inn at 2 p.m. Sunday. All members have been asked to attend. Reports from the June convention of the Canadian Authors' Association in Toronto will be given by president Margo Osborn and vice-president Muriel Millen, and there will be a discussion on opportunities for publishing in Canada.

□

VICTORIA WEST

Victoria West Neighborhood Program is inviting residents to an informal meeting at 7:30 p.m. Monday at the lawn bowling club house, Alston and Esquimalt. For more information phone 384-1934.

BOOKS!
See Goodwill Book Sale Advertisement, Page 6

Jordans

Superb Fashion Leader Carpet now featured at spectacular savings

MIDSUMMER SALE

FINE BROADLOOMS

Cheap carpet at cheap price is not good value! The smart shopper will buy the best quality at the lowest possible price!

SAVE 20% or MORE

Haven't you always dreamed of dressing your home in the warmth and charm of fine, luxurious carpet? Now those dreams will come true! This is a unique occasion — a rare opportunity to buy Jordan's finest broadlooms at remarkably low prices!

When you buy from Jordan's, you deal with someone you can trust!

Your assurance of satisfaction is Jordan's 45-year reputation for quality and value, service and integrity.

High-styled, very subtle tone-on-tone pattern in shimmering Nylon. Ten beautiful shades. SALE 12.75

Multi-colored, delicately patterned carpet in extremely durable heat-set staple Nylon. Limited range of colors. SALE 13.45

One of the most popular textures—a unique blending of space-dyed Nylon creates the ever-appealing, multi-color effect. SALE 13.88

Gloriously colored in a lush, deep pile with a gracefully sculptured pattern. Ten beautiful shades. SALE 14.35

Terms to suit your budget

854 Pandora Avenue
Parking in Rear
385-6746
Open Friday 'til 9 p.m.

1200 Broad at View
385-2493
Open Friday 'til 9 p.m.

3110 Shelbourne
Hillside Shopping Centre
383-9515
Open Wed., Thurs., Fri., 'til 9

Up-Island Residents, call collect
D. Griff, Nanaimo, B.C.
753-4222

Jordans

Woodward's

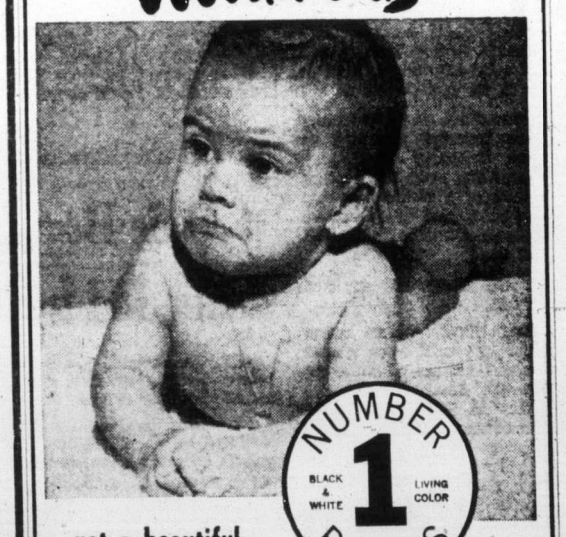

NUMBER 1 PINUPS
BLACK & WHITE — LIVING COLOR

get a beautiful 8"x10" Living Color Portrait
88c* *Plus 50¢ Handling

* Babies — children — adults — groups — 1 Special of each person singly 88¢, plus 50¢ handling. Groups $1.00 per person, plus one 50¢ handling.
* Select from finished pictures in radiant black and white and living color.
* Bonus quality "Guaranteed Satisfaction."
* Limit — one Special per child.
* Fast delivery — courteous service.

STUDIO HOURS: Daily 10:00 a.m. - 1:00 p.m. 2:00 p.m. - 5:00 p.m.
Thursday and Friday 10:00 a.m. - 1:00 p.m. 2:00 p.m. - 7:30 p.m.
Woodward's Children's Wear, Main Floor

Tax end won't ease prices

By NANCY BROWN
Colonist Reporter

Don't expect price reductions because the federal government has removed the 12 per cent tax on the wholesale price of clothing and footwear.

The likeliest effect will be a levelling off in prices for about six months, followed by a continuation of the upward trend.

That, at least, is the view of Peter Miller, Eaton's merchandising service manager in Victoria, and spokesmen for other department stores weren't much more optimistic.

"It will just give the consumer a six-months respite before prices start upwards again," Miller predicted.

He noted that stores have already paid the 12 per cent tax on present stock, and only new merchandise will reflect the tax removal.

Production costs, he added, have gone up and so has the cost of labor in stores, so that fall lines would undoubtedly have increased considerably in price.

For instance, he said, there has been a 70 per cent increase in wages in the last two years, and in department stores labor costs account for 85 per cent of the budget.

"I can assure you, however," said Miller, "that every penny we save because of this tax removal will be passed along to the customer."

The story was much the same from other department stores.

At The Bay, merchandising manager Frank Beran said new merchandise would reflect the change but it is impossible to tell at this stage if customers can expect price reductions.

"We'll just have to wait and see to what extent the tax reduction is offset by cost increases," said Beran.

Normally, prices would have increased for fall lines, he added, but tax removal will offset this to some extent.

Like other store spokesmen, he said any savings from the tax reduction will be passed along to the customer.

Woodwards store manager Dennis Harding said he hoped the tax removal will mean better than a break-even situation for the customer.

"But we just don't have any answers yet, and we won't have until we get new merchandise and see what kind of price increases we are facing."

He said the store already has some fall lines in stock with the 12 per cent tax already paid, and it is difficult to guess what the price of new stock will be.

Simpsons-Sears store manager Jack Hutchins said: "It is impossible to say how much of the saving will be eaten up in increased costs of merchandise."

Hutchins said the store has already paid tax on present inventory, and, as that inventory is probably turned over only four times a year, it will be some time before all items reflect the changed regulations.

Dr. Lindsay Lawson receives medal

Top honor to Victorian

A Victoria woman has made history by graduating with top medical honors from McGill University.

Lindsay Lawson, 27, was one of two women to win gold medals awarded to McGill's outstanding graduating medical students. It was the first time both medals had been awarded to women.

Mrs. Lawson, daughteer of Mr. and Mrs. George S. Hodge of 2736 Sea View Road, Victoria, took an honors degree in zoology at University of Victoria in 1968.

She will intern in New Brunswick, New Jersey where her psychologist husband, David Lawson, also of Victoria, is working.

Consumers get grant

The B.C. branch of the Consumers' Association of Caanda has received a $15,000 grant from the provincial government, Consumer Services Minister Phyllis Young announced Wednesday.

In a statement, the minister said the grant would be used by the CAC to hire a full-time manager and secretary and would help pay office expenses.

The association's main funtions are to receive and act on consumer complaints, release information on products and make recommendations to governments, regulatory bodies or other associations on behalf of consumers.

Financing consumer groups and associations is part of the provincial government's new policy to educate consumers and warn them of pitfalls in the marketplace.

Puppets at centre stage in public library series

Puppets will be in the spotlight this summer in the Youth Department of the Greater Victoria Public Library.

At the central library, the department wil stage Puppet Parade, a five-week series on how to make puppets and present them in action.

The program, under the guidance of the Pumpkin Puppeteers, will begin July 30. It is designed for children from Grades 1 to 8.

Students in grades 1 to 4 hold their first meeting at 9:30 a.m. July 30. Those in grade 4 have the choice of enrolling instead in the senior program, which begins at 9:30 a.m. July 31. Both programs are free.

The series will continue for the following four weeks at the same time each week. Children will learn how to develop their own puppets from supplied materials, and how to make up their own puppet plays.

Sessions end Aug. 29 at Open Space when those enrolled in the program will parade their puppets and act out scenes they have written. Parents and friends are invited.

As enrolment is limited, children are asked to register well in advance at the youth department on the library's third floor.

'Hand of God' aids healer

NAIROBI, Kenya (AP) Thousands have been travelling to a humble home near here to see 19-year-old Margaret Wangari, who is said to be a healer working through "the hand of God." Margaret is said to have cured a woman who had been crippled for 10 years and a mentally disturbed man who used to run naked through busy streets.

Important Free Offer!

FROM BRITAIN..... THE FREE 1974 FRANSHA HOME KNITTING WOOL CATALOGUE!

Choose from a beautiful selection of fine knitting and rug wools. All at big value prices – direct from the U.K. Mill.
Also details of Fransha patterns, zips, needles and buttons.
It's all here – everything for the home knitting enthusiast – write for your very own free catalogue now! (All orders by return. Payment in Dollars.)

Send no money – No obligation
Fransha Wools
PO Box 99
Parkside Mills
Bradford BD5 8DZ
England

Ways to beat high cost of food

By KATHRYN M. WILSON
Christian Science Monitor

Now is the time to use sense in shopping for food and shrewd wisdom in preparing it.

Often the most expensive item is meat. So plan meals around local food specials each week.

When turkeys are on sale, buy a large one and ask the butcher to saw it in half lengthwise. Freeze half and roast half. Place the roasting half over stuffing and proceed as with a whole turkey.

A large chuck roast can also provide several good meals. One-third for a pot roast, one-third for a stew, and bones and scraps for vegetabale soup.

A five or six-pound ham makes two good meals plus leftovers for bean or split-pea soup. Fry slices for one meal and bake the rest with pineapple and pleasant cloves.

Moreover any good meat scraps can be ground with onion and pickle and mixed with salad dressing for sandwiches.

Chicken is often the best value in meat buying, especially whole. The smaller, less meaty pieces are good boiled and boned for soup.

Bacon ends and pieces sell for less than sliced bacon. Tasting just as good, the pieces can be fried or used in cooking.

A whole or half loin of pork makes enough lean chops for a chop dinner. Use one part whole to roast and the fattier chops and pieces in a casserole, cooked with sauerkraut or added to chop suey.

Baked beans are delicious, too, with leftover pieces of pork. This method is much cheaper than buying a package or two of fancy sliced pork chops.

When the budget is low, consider sausage, cold cuts, hamburger, liver, variety meats, and fish. These make good meals.

Small and medium eggs are cheaper and as successful in recipes as large ones.

Cheese in blocks is cheaper than buying prepackaged cubed, sliced, or grated cheese.

While shopping, watch for the display of reduced baked goods. They are a good value, especially breads. Hamburger, hotdog, or dinner rolls are good, too, even when day-old. They can be steamed or reheated in the oven to make them lighter.

Plan meals containing fruits and vegetables that are in season. These, too, are sometimes reduced.

At times stores have canned goods marked down for quick sale. Canned items slightly dented or without labels are good and will save many pennies.

Compare canned vegetable prices with fresh frozen ones in large bags. Sometimes it is cheaper to buy the frozen ones. Use only what is needed for a meal and keep the rest frozen.

If the canned fruits or vegetables, or even tuna and salmon, are to be cooked and mixed with other ingredients, appearance will not count. So buy stems and pieces of mushrooms, cooked tomatoes, sliced peaches, crushed pineapple, and cut string beans rather than whole or fancier cuts.

Buying in quantity when the stores run specials is another saving idea. If you have limited cupboard space, find a makeshift pantry. It can be a closet, old cabinets, or a corner of a basement. Build up a stockpile of long lasting foods in it.

The new margarines are almost as tasty as butter and in some cases it is difficult to tell the difference. So use margarine for everything and have butter only on special occasions.

Use nonfat milk in cooking and baking and mix it with whole milk, half-and-half, for drink gin, cooking, and on cereal.

With the exception of most cake mixes, many box mixes are convenience foods that cost more than if homemade. Save by making biscuits, pastry, pancakes, cornbread and cookies from scratch.

Use liquids from canned or cooked vegetables in soups and gravies, syrups from canned fruit in punch or fruit sauces, and rice, cereal, or bread crumbs in meat loaves and meat and fish patties. Also save leftover bread for drumbs, croutons, stuffing, or pudding.

Succotash-down-home

Charmante's

summer clearance

½ PRICE

- coats
- dresses
- formals
- suits
- pants
- pant suits

Charmante's

hillside centre — victoria

SALE!

Women's Shoes

Florsheim, original price $30 - $34 ..... NOW from $15
Clarks, original price $20 - $26 ..... NOW from $15
Salamander, original price $28 - $36 ..... NOW from $16
Bandolinos, original price $19 - $23 ..... NOW from $12

OLD COUNTRY SHOES

"We Serve You Right!"

CHARGEX

Downtown

635 JOHNSON STREET 383-7012

Open 9 'til 5:30 p.m., Monday thru' Saturday
CIVIC PARKADE TICKETS VALIDATED

Easy Terms
Layaway
Chargex
Master Charge

ROSE'S LTD.

1317 DOUGLAS ST. DOWNTOWN

JEWELERS

NEW, LOW PRICES
Save up to $24 a pair at Munday's now

Famolare from $26 to $44 ..... Now 13.95, 19.95
Amalfi from $36 to $50 ..... Now 19.95, 27.95
D'Antonelli from $31 to $33 ..... Now 17.95, 19.95
Coach and Four from $28 to $30 ..... Now 11.95, 15.95
Florsheim from $31 to $33 ..... Now 19.95
Bally from $40 ..... Now 23.95
1200 Pairs of Sandals and Clogs from $15 to $34 ..... Now 7.95 to 19.95
800 Pairs of Short Lines from $23 to $53 ..... Now 7.95, 13.95

Cash, Chargex or Mastercharge

Munday's

1203 Douglas St. 383-2211

ALL SALES FINAL AT SALE PRICES

Gondwanaland pops up

By BRIAN SULLIVAN

NEW CORK (AP) — British and American scientists, drilling into the floor of the South Atlantic, say they have found the last piece of a great continental jigsaw puzzle.

It is the final piece of evidence that South America and Africa were once part of the vast, supercontinent Gondwanaland, along with Australia, New Zealand and Antartica.

Scientists Ian Dalziel of Columbia University and Peter Barker of the Univesity of Birmingham found a finger-shaped extension of the Falkland Plateau, under two miles of water and sediment, reaching 750 miles eastward from the Falkland Islands to a point 1,600 miles from the South American mainland.

"Some 150 million years ago, it was cupped snugly along what is now the southeastern coast of South Africa," the scientists said Thursday.

Rocks raised from the sunken continent are believed to be more than 600 million years old — the oldest ever brought up from the bottom of any ocean.

"It completes the puzzle," said Prof. Dalziel. "All the other points along the Atlantic contours of the two continents had been proven by various scientific means to have been joined long ago.

"Now, with deep sea drilling, we've identified a large area of foundered continent, and the last piece is in place."

The two made their discovery as co-chief scientists aboard the research ship Glamor Challenger on its 36th leg of the deep sea drilling project, which ended in Rio de Janeiro May 22.

The project is being run by the Scripps Institution of Oceanography of the University of California at San Diego for the U.S. National Science Foundation.

The Falkland Plateau extension fills in what had been an unknown gap in the reconstruction of Gondwanaland, which began breaking up 200 million years ago.

It remained dry land with a Mediterranean climate, for 50 million years as the continents gradually spread apart in the continuing process of continental drift. Then it began to sink.

UFO's antics have 'em hopping

AMHERST, N.S. (CP) — "For god's sake don't call the police," Mrs. Pearl Bugley of Amherst told her daughter. "They'd never believe us."

But Mrs. Bugley was only one of five persons who said they watched four brightly lit objects hover and dart for more than an hour over the neighboring Tantramar marshes this week.

"There were three big blue ones and another red one," she said. "The red one stayed higher in the air, but the blue ones would spin around and around and swirl down toward the ground and then go back up. They wouldn't touch the ground."

Mrs. Bugley and the other witnesses said they watched the objects from about 11 p.m. until after midnight. Then the lights seemed to drift off to the northeast.

Meanwhile in Tucson, Ariz., the head of a group which believes in unidentified flying objects Wednesday said the U.S. government is about to launch a campaign to prepare the world to accept extraterrestial visitors.

"I predict that within six months — possibly as little as three months — it will be obvious the official position has undergone a 180-degree reversal,' said L. J. Lorenzen, director of the Tucson-based Aerial Phenomena Research Organization.

He said one reason for this might be "the fear that other nations might beat us out in announcing the reality of extraterrestrial visitors."

ABERDEEN FOOD EQUIPMENT

WAREHOUSE SALE

Continues Today and Saturday

9 a.m. to 6 p.m.

Still Many Exceptional Values in:

Commercial and Domestic Cooking Utensils and Smallwares

20% to 50% Off Reg. Prices

HERE ARE A FEW EXAMPLES: ALL STAINLESS STEEL.

12" French Whips	1.98	Serving Platters	from 2.00
12" Serving Spoons	50	Bowls — 5-Quart	4.80
Pizza Trays	from 65	Stock Pots — 12½-Quart	22.60
Double Boilers — 2-Quart		from 18.84	

TERMS CASH and CARRY

ABERDEEN FOOD EQUIPMENT

838 Devonshire Road

(At back of Building) Off Lampson St.

WISER'S INTERNATIONAL INTRIGUE.

From London: We took the finest British gin and made a perfect Canadian copy. So dry, so crisp, it's obviously Wiser's International Dry Gin.

COME HELP VIC CELEBRATE HIS BIRTHDAY

THURS.	9 a.m. to 9 p.m.	FRI.	9 a.m. to 9 p.m.
SAT.	9 a.m. to 6 p.m.	SUN.	10 a.m. to 5 p.m.

The taste that sets the trend . . .

Created in the West by B. P. John

Chateau Majorca

Country feeling with classic lines and rich natural that enhances and blends with all furniture styles. Practical, too, because it's finished for care - free beauty. Priced to please your pocketbook.

4-Piece Group $439

Additional Pieces On Sale Too!

This year "Trader Vic" wants everybody to celebrate his birthday. The more you celebrate the more you'll save. There are many free birthday gifts and prizes. There are many great birthday buys and bonuses — birthday cake, coffee, donuts, Pepsi.

Admiral 26" Console 100% SOLID STATE COLOR TV $549.95

Admiral Deluxe PORTABLE DISHWASHER $289.95

Carload of Colonial SOFAS, CHAIRS, LOVESEATS SUPER SPECIALS

CARLOAD Purchase Mattresses and Box Springs ALL SIZES ON SALE

MAGNAVOX Home Entertainment Centre COLONIAL COLOR $748

Upright model with doors—Reg. $1095

LAMPS — All Styles Coffee and Lamp Tables ALL SALE PRICED

VIC

THE TRADERS

715 FINLAYSON ST. (Top of the Town) PHONE 388-6264

OPEN MON.-FRI. TILL 9 P.M.; SAT. TILL 6 P.M.

TONI

Woolco summer Clearance

10% to 30% OFF!

Clearance Special On Men's Knits

Your Choice

8.99 Each

Comfort is combined with summer fashion in these excellent "Tycora" (Crimped Nylon) Polyester knits. A manufacturer's clearance makes it possible for us to offer this wide selection of popular styles for fashion-conscious men at this low price. Choose from a classic collared style—with zip or button placket—or a mock turtle neck. Some are in plain tones with discreet trim, and others have rich 2-tone jacquard fronts. S.M.L. **Reg. Woolco Price 11.99.**

Special Savings On 100% Polyester Double Knits For Summer

A WOOLCO STANDOUT SPECIAL

NOW ONLY $49

Double Knit Suits Combining Easy Care With Solid Comfort

This summer be comfortable in style with these 100% Polyester double knits. Now you can afford a complete wardrobe of cool, easy-care, summer suits. The wonders of light, flexible Polyester double knit make them ideal for travelling and casual wear; and their constant good looks also make them most suitable for business attire. You can choose from a wide selection of new patterns in the latest styles for Summer. Tailored by one of Canada's leading manufacturers, these popular suits are available in sizes 36 to 46. **Reg. Woolco Price 78.88**

Men's Polyester Dress Slacks

These 100% Polyester dress slacks are available in many exciting patterns and colours for summer. They feature stylish comfort with belt loops, executive flare, drop front pockets, 2 back inset pockets and Ban-Rol waistband. Available in mini-plaids and multi-tone check patterns in Blue, Brown, Olive and Gray. Unfinished bottoms to allow perfectly tailored fit. Even waists. **Reg. Woolco Price 15.95.**

14.88 Each

Double Knit Walking Shorts

7.44 Each

These non-iron, men's walking shorts of 100% Polyester are well tailored Comfortably styled with belt loops, scoop pockets in front and 2 back inset pockets. Select from plain shades or fancy checks. 7½" inseam. Waist sizes: 30 to 42. **Reg. Woolco Price $10.**

Clearance on Boy's Walking Shorts

Polyester/Cotton blend walking shorts at a very special price. Choose from plain shades. Each **2.88**

Special Purchase on Men's 100% Polyester Blazers and Sport Coats

22.88 Each

A very special summer purchase for the well-dressed male. Light, cool blazers and sport coats in durable Polyester at a price that's hard to beat. Featuring 3 open patch pockets and 2 inside pockets, these jackets are just right anytime—be it at the office, while travelling, or casual. Available in Navy, Brown. Sizes 36 to 44.

CLEARANCE VALUES ON SHOES

Men's Leather Sandals

$5 Pair

Men's leather sandals with rubber soles and sling back. Made in India. Sizes 7-11.

Men's White Dress Slip-Ons

$20 Pair

Men's better quality white wet look dress slip-ons. Made in Italy in sizes 7-11.

Men's Leather Moccasins

$5 Pair

Men's leather moccasins, drawstring on vamp. Soft leather soles. Sizes 7-11.

Men's Dress Oxfords

$9 Pair

Men's dress oxfords in various colours from which to choose. Not all sizes available in every style.

Woolco DEPARTMENT STORES
A DIVISION OF F.W. WOOLWORTH CO. LTD

Town and Country Shopping Centre
Douglas Street and Saanich

STORE HOURS:
Monday - Friday 10 a.m. - 10 p.m.
Saturday 9 a.m. - 10 p.m.

BUY WITH CONFIDENCE
SATISFACTION GUARANTEED
REPLACEMENT OR YOUR MONEY REFUNDED

386-2121
Monday through Saturday
8 a.m. to 6 p.m.

CLASSIFIED ADVERTISING

Vancouver Island's Largest Shopping Centre in Print

386-2121
Monday through Saturday
8 a.m. to 6 p.m.

11:30 p.m. to 7:30 a.m.
TELEPHONES AFTER-HOURS AND SUNDAY
Editorials, 383-4114
Sports, 383-4113

BOX REPLIES
All replies to private box numbers available from 8:00 a.m. to 6:00 p.m. Monday to Friday inclusve.
Victoria Press Box numbers available on request. Charge $2.00 and $3.50.

OFFICE HOURS
Classified Counter, 8:00 a.m. to 5:30 p.m. Business Office, 8:30 a.m. to 5:00 p.m. Monday to Friday inclusive.

* * *

OFFICE CLOSED SATURDAY

* * *

CLASSIFIED TELEPHONE HOURS
8:00 a.m. to 6:00 p.m. Monday to Saturday inclusive.

* * *

CLASSIFIED COPY DEADLINES
Regular classified advertisements may be placed at the counter, 8 a.m. to 5:00 p.m. on the day prior to publication, Monday to Friday inclusive. By telephone, 8:00 a.m. to 5:00 p.m., Monday to Saturday inclusive.
All classified semi-display copy must be in the possession of Victoria Press Ltd., 2621 Douglas Street by 12 noon on the day prior to publication with the exception that copy for Sunday Colonist must be in by 12 noon Friday.

FULL COVERAGE CLASSIFIED RATES

REGULAR CLASSIFIED LOCAL RATE
One day, 9c per word per day.
Three consecutive days, 8c per word per day.
Six consecutive days 7c per word per day.
1 6-pt. heading or white space allowed to be charged at 5 words.
Minimum advertisement 10 words and $1.00.
Each initial, sign, group or figures and abbreviation counts as one word.

SEMI-DISPLAY LOCAL RATE
Ads requiring a style other than that mentioned above will be charged by the measured agate line (14 agate lines equal 1 inch).
One day, 42c per line, $5.88 inch.
Three consecutive days, 37c per line, $5.18 inch.
Six consecutive days, 32c per line, $4.48 inch.

NATIONAL RATE AND OUT-OF-PROVINCE RATE
Regular classified, 10c per word per day.
Semi-display, 50c per line per day.

Birth Notices $2.50 per insertion for standard message of 30 words or less. 8c each additional word or initial.
In Memoriam notices, Cards of Thanks, Death and Funeral Notices, 35c per line per day. Three consecutive days 90c.

Births, Deaths, In Memoriam Notices, Cards of Thanks, personals not accepted by telephone.
Single paper rates on request.

SUBSCRIPTION RATES
Wherever carrier service is maintained, $3.00 per month.
By mail—
Canada, $3.50 per month, $10.00 per 3 months, $39.00 per year.
United States, $4 per month.
Sunday Only—
Canada, 25c per copy, $13.00 per year.
United States, 30c per copy, $15.60 per year.
Commonwealth and Foreign rates upon request.
Mail subscriptions are payable in advance.
Authorized as second class mail, Post Office Department, Ottawa.
Member Audit Bureau of Circulations

TERMS OF PUBLICATION
The Victoria Press Ltd. shall not be liable for non-insertion of any advertisement beyond the amount paid for such advertisement.
In the event of an error occuring the liability of Victoria Press Ltd. shall not exceed the charge for the space actually occupied by the item in question.
All claims on error in publication shall be made within 12 hours thereafter and if not made shall not be considered. No claim will be allowed for more than one incorrect insertion not for errors not affecting the value of advertisement.
All estimates of cost are approximate. Advertisers will be charged with space actually used.
All advertising copy will be subject to the approval of the Victoria Press Ltd., who reserve the right in its sole discretion to classify, reject or insert copy furnished.
Advertisements must comply with the British Columbia Human Rights Act which prohibits any advertising that discriminates against any person because of his race, religion, sex, color, nationality, ancestry or place of origin, or because his age is between 44 and 65 years, unless the condition is justified by a bonafide requirement for the work involved.
While every endeavor will be made to forward replies to box numbers to the advertiser as soon as possible, we accept no liability in respect of loss or damage alleged to arise through either failure or delay in forwarding such replies, however caused, whether by negligence or otherwise.

CIRCULATION REPRESENTATIVES
Duncan, Chemainus—
P. J. Rogers 746-6181
Lake Cowichan—
P. Edwards 749-6771
Port Alberni—
P. Smit 723-8312
Nanaimo—
A. Lakey 753-2766

DUNCAN BUREAU
Duncan Financial Centre, 435 Trunk Rd. Office and telephone hours 8:30 a.m. to 5 p.m. Monday to Friday inclusive.
PHONE DUNCAN 746-6181

United States Representatives
MATHEWS, SHANNON and CULLEN, INC.
New York, Boston, Chicago, Detroit, Philadelphia, Pittsburgh, Cleveland, Syracuse, Charlotte, Atlanta, Cincinnati.

CLASSIFIED SERVICE FOR DUNCAN COWICHAN VALLEY CHEMAINUS RESIDENTS
Classified Ads phoned in to our Duncan office 746-6181 before 3:30 p.m. will appear in the following day's paper.

NOTICE OF COPYRIGHT
Full complete and sole copyright in any advertisement produced by Victoria Press Ltd. is vested in and belongs to, Victoria Press Ltd.; provided, however, that copyright IN THAT PART AND THAT PART ONLY of any such advertisement consisting of illustrations, borders, signatures or similar components which is, or are, supplied to Victoria Press Ltd. by the advertiser in the form of engravings, matrices, casts, etc., and incorporated in said advertisement shall remain in and belongs to the advertiser

1 BIRTHS

MURALT—Born to Murray and Barbara Muralt, 1016 Brock Avenue, Victoria, at Royal Jubilee Hospital, on July 10, 1974, a boy, Lucas Murray Roy, 7 lbs. 2 ozs. A brother for Shawna. Many thanks to all maternity staff (Insured).

ASGEIRSSON — BOB and Linda (nee Armstrong) are delighted to announce the birth of their first child, a son, David Jon, 7 lbs. 14 oz. on July 6, 1974, at the Royal Columbian Hospital, New Westminster. Proud Grandparents are Mrs. J. L. Asgeirsson and Mr. and Mrs. C. B. Armstrong of Victoria.

CHARLES — Mary Ann Margaret, born to Mr. and Mrs. L. H. Charles, 3853 E. Sooke Rd., at Victoria General on July 15, 1974. Special thanks to Dr. P. Scott and maternity staff. Our first born weighing exactly 7 lbs.

HILL — Born to Mr. and Mrs. G. J. and R. A. Hill, 462 Davida Ave., Victoria, B.C., at Royal Jubilee on July 15, a girl, Danielle Gayle, 8 lbs. 2 oz. Special thank to Dr. Chan and Maternity Staff. First grandchild to Mr. and Mrs. E. Hill and second grandchild to Mr. and Mrs. T. W. Day. (Insured)

McCLINTICK — Born to Danny and Debbie McClintick (nee Robinson), a girl, Jennifer Lee, 8 lbs. 1 oz. First grandchild for Mr. and Mrs. David Robinson and Mr. and Mrs. Lee McClintick. Special thanks to Dr. C. B. Henderson and the Maternity Staff at Victoria General Hospital.

PHILLIPS — Born to Mr. and Mrs. C. J. Phillips, 1155 Bute St., Victoria, B.C., at Jubilee Hospital on July 11, Jeffrey Roan, 6 lbs. 12 ozs. A beautiful boy, looks just like Daddy, "but we love him anyway." Thanks to Dr. Kenneth Davidson.

RANDALL — Born to Mr. and Mrs. R. W. Randall, 3227 Cedar Hill Rd., on July 11, 1974, a baby girl, Sharon Anne, 7 lbs. 13 ozs. Many thanks to Dr. R. N. Young and Royal Jubilee Maternity Staff. (Insured)

RICHMOND — Born to Mr. and Mrs. Terrence Richmond, 4123 Cortez, at Royal Jubilee on July 8, 1974, a girl, 7 lbs. 13 oz., Dorinda Lea. A sister for Bradley.

CLASSIFICATION INDEX

VITAL STATISTICS
1 Births
8 Card of Thanks
5 Deaths and Funerals
9 In Memoriams
10 Funeral Directors

NOTICES
14 Announcements
15 Coming Events and Meetings
16 Catering, Banquets and Reception Rooms
20 Lost and Found
11 Monumentals
18 Places to Visit
17 Restaurants

EMPLOYMENT
21 Help Wanted—General
22 Office Help
23 Skilled Trades
24 Sales Persons and Agents
25 Teachers
26 Part Time—Temporary Help
30 Situations Wanted

BUSINESS SERVICES AND DIRECTORY
36 Business Services and Directory

PERSONAL SERVICES
33 Bands, Musicians and Orchestras
40 Business Personals
43 Dancing
42 Education
71 Music Teachers
39 Personals
32 Trade Schools
38 Travel

MERCHANDISING
83 Aircraft
117 Antiques
78 Bicycles
80 Boats and Marine
85 Building Supplies
93 Cameras, Supplies and Photo Finishing
127 Chicks, Poultry, Hatching Eggs, Supplies
135 Farm Implements
12 Florists
60 Fuel
97 Furniture
120 Garden Supplies
99 Groceries, Meat and Produce
130 Heavy Equipment and Machinery
128 Livestock, Supplies and Events
105 Miscellaneous for Sale
103 Miscellaneous Wanted
109 Miscellaneous to Rent
77 Motorcycles
70 Musical Instruments
125 Pets and Supplies
96 Ranges, Stoves and Furnaces
92 Sporting Goods
115 Swaps
63 Timber
98 TV, Stereo, Radio Sales and Service
112 Wanted to Rent, Miscellaneous

AUTOMOTIVE
164 Auto Body and Painting
162 Auto Repairs, Service and Towing
168 Campers, Trailers and Motor Homes
166 Cars and Trucks Wanted
150 Cars for Sale
151 Sports Cars
148 Lease Vehicles
169 Mobile Homes and Parks
149 New Car Directory
160 Parts, Accessories
158 Tires
154 Trucks and Buses
156 U-Drive and Auto Washing

ACCOMMODATION
185 Convalescent and Rest Homes
175 Hotels
178 Summer Homes, Cottages and Resorts
181 Tourist Accommodation

RENTAL
201 Apartments to Rent, Furnished
200 Apartments to Rent, Unfurnished
202 Apartment Furniture to Rent
203 Apartments Wanted
206 Duplexes to Rent
207 Duplexes Wanted to Rent
215 Halls, Warehouses, Stores and Offices to Rent
197 Housekeeping Rooms to Rent
199 Housekeeping Rooms Wanted
211 Houses to Rent, Furnished
210 Houses to Rent, Unfurnished
212 Houses Wanted to Rent
190 Room and Board
191 Room and Board Wanted
193 Rooms to Rent
194 Rooms Wanted

FINANCIAL
155 Automobile Financing and Insurance
233 Mortgage Loans and Insurance
234 Mortgages for Sale
230 Personal Loans and Insurance
235 Wanted to Borrow

REAL ESTATE
280 Acreage for Sale and Wanted
240 Business Opportunities
241 Business Opportunities Wanted
247 Commercial or Industrial Properties
258 Condominiums and Townhouses
253 Country Homes and Properties
270 Exchange Real Estate
290 Farms for Sale and Wanted
263 Garages for Sale, Rent, Wanted
293 Gulf Islands Properties
250 Houses for Sale
265 Houses Wanted to Buy
295 Listings Cancelled
268 Listings Wanted
271 Lots for Sale
294 Mainland and Out-of-Province Properties
273 Property for Sale
274 Property Wanted
244 Revenue Property
245 Revenue Properties Wanted
285 Up-Island Properties
256 Waterfront Properties

300 Churches

PHONE DIRECT
386-2121
TO PLACE YOUR CLASSIFIED AD

5 DEATHS and FUNERALS

BINGHAM—In Victoria on July 16, 1974, Mrs. Annie Ross Bingham, aged 82 years, widow of Alexander J. Bingham of Calgary, her late residence, 857 McClure St., born in Craigslae, Port Patrick, Scotland, a resident here since 1946. She leaves one son, Alex and daughter-in-law Lynn of Burnaby, B.C. and four grandchildren and her sister Mrs. Mel (Mona) Pederson of Victoria; five brothers, Archie, Alfred, Andrew and John Gibson all of Edmonton and Louis D. Gibson of Victoria and nieces and nephews.
Funeral service will be held in McCall Bros. FAMILY CHAPEL, on Friday, July 19 at 3:15 p.m. with the Rev. Percy Wills officiating. Interment at Royal Oak Burial Park. (Flowers gratefully declined. If desired friends may make donations to the Cancer Fund, 857 Caledonia Ave., Victoria.)

COLEMAN — On July 15, 1974, at Victoria General Hospital, Mrs. Mary Frances Clare Coleman, aged 86 years, of 805 Catherine St. Predeceased by her beloved husband, Peter, in 1947; Mrs. Coleman is the cherished mother of two sons, Michael J. Coleman, Coquitlam, B.C., Peter J. Coleman, Vancouver; three daughters, Mrs. F. Songhurst (Clare), Mrs. J. E. Main (Dorothy), Mrs. E. P. Hardy (Norah), all of Victoria; 15 grandchildren and one great-grandchild.
Prayers will be said at 8.00 p.m., Thurs., July 18, in Thomson and Irving Chapel with funeral mass to be held at 10.00 a.m. Friday, from St. Andrew's Cathedral, 740 View St. Interment to be in the Colwood Cemetery. Flowers gratefully declined, donations may be made to the Canadian Cancer Society.

CROWTHER—In Victoria on July 16, 1974, Mrs. Dorothy Esther Crowther, aged 79 years, of 1717 Taylor Street. Widow of O. W. Crowther and beloved mother of daughters Joan Crowther, Edmonton, and Mrs. R. W. (Eileen) Yole, Ottawa, and son Edward Crowther, Calgary. She is survived by her sister, Mrs. C. Taylor, of Thunder Bay. Born in Folkestone, England. She was a long time resident of Winnipeg before moving to Victoria. While in Winnipeg she was active in the Order of the Eastern Star and was a Past Matron of St. John's Chapter O.E.S., Winnipeg.
Funeral service will be held on Monday, July 22, at 11:00 a.m. in McCall Bros. MAIN CHAPEL, Johnson and Vancouver Sts. Interment at Royal Oak Burial Park. (In lieu of flowers donations may be made to the Canadian Cancer Society, 857 Caledonia Ave., Victoria.)

CHOW—On July 15, 1974, at Victoria General Hospital, Mr. Wing Noon Chow, beloved husband of So Nui Chow, of 557 Fisgard St. Born in China in 1894, Mr. Chow is survived by his wife So Nui; two sons, Sam, of Peace River, and On, of Lethbridge.
Funeral services will be held at 2:00 p.m. Mon., July 22, in Martin Bros. Funeral Home, Lethbridge, Alberta. Interment will be in the Lethbridge Chinese Cemetery. Thomson and Irving Chapel, 1625 Quadra St., in charge of arrangements.

EMES—In Victoria, B.C., on July 16, 1974, Mr. Thomas Barry Emes, aged 68 years. Born in Stayner, Ontario, and a resident of Victoria for the past 20 years, late residence 2962 Leigh Rd., Langford, B.C. He leaves his wife Ruth. Mr. Emes was a member of the B.P.O.E. Lodge No. 2, Victoria, B.C.
Mass will be celebrated in Our Lady of the Rosary Church, 794 Goldstream Ave., Langford, B.C., on Friday, July 19, 1974, at 10:00 a.m. Rev. Father W. J. O'Brien celebrant. Interment in Hatley Memorial Gardens. Arrangements by the Sands Funeral Chapel of Heather, Colwood, B.C.
Sands — Colwood

KING—In Victoria, B.C. on July 12, 1974, Mr. Moses King, aged 87 years, born in Quebec and a resident of Victoria for many years, late residence, 1135 Lyall St. He leaves his wife, Sarah, at home.
Service will be held in the Sands Mortuary Limited, "Memorial Chapel of Chimes", on Friday, July 19, 1974 at 1 p.m. Rev. Father William Mudge officiating. Interment in the Royal Oak Burial Park.
Sands Victoria

OWSIANSKI — At hospital in Victoria on July 17, 1974, Mr. David Neil Owsianski, aged 24 years, of 1680 Poplar Ave., a native son. He is survived by his loving wife Karen, at the residence; 1 brother, Donald, of Victoria, and his mother and father, Mr. and Mrs. C. J. Owsianski, of Victoria.
Funeral service will be held at St. John's Anglican Church, Quadra St., on Friday, July 19, at 3:00 p.m. with the Rev. P. Switzer officiating, followed by cremation. McCall Bros. Funeral Directors Ltd. in charge of arrangements. (Flowers gratefully declined. If desired friends may make donations to the Canadian Cancer Fund, 857 Caledonia Ave., Victoria.)

PERKINS—In Victoria, on Tuesday, July 16, 1974, Mr. James Desmond Perkins, aged 26 years, born in Calgary, Alberta, formerly of Youbou and a resident of Port Alberni. He is survived by 1 brother, Donald, and sister-in-law, Elfriede, and niece, Caren, of Redmond, Wash.; his loving aunts, Jean Maddocks and Kathie Perkins, of Victoria; also his foster parents, Mr. and Mrs. Robert Ferguson, of Youbou, and Michael, of Ottawa, and Jane, of Maple Bay.
Funeral service will be held at Brentwood College Memorial Chapel, on Friday, July 19, at 2:00 p.m. with the Venerable Archdeacon R. Horsfield officiating. Interment at Royal Oak Burial Park. McCall Bros. Funeral Directors Ltd. in charge of arrangements.

REID—Cecil Harvey. In Victoria, B.C. on July 16, 1974. Born in Toronto. Age 61 years. Mr. Reid was a veteran. He is survived by his loving wife Mona, son Barry and two grandchildren.
Memorial services will be held on Friday July 19, 1974 at 2 p.m. in the Chapel of First Memorial, 4725 Falaise, Dr. Padre D. Kendell officiating. (cremation) Flowers declined with thanks; donations may be made to the B.C. Heart Fund, 620 View St. Arrangements by the Memorial Society of B.C. AND FIRST MEMORIAL SERVICES LTD.

WIEBE—In Sooke, B.C. on July 17th, 1974, Mr. Frank Wiebe, aged 57 years, born in Rostagrn, Saskatchewan and a resident of Sooke, B.C. for the past 20 years, late residence, Robinson Rd. He leaves 2 sisters; his niece, Mr. and Mrs. Nick (Jean Johnson, Prince George, B.C.; his friend, Mr. George E. Bryant and many other friends.
Service will be held in the Sands Funeral Chapel of Heather, Colwood, B.C. on Tuesday, July 23rd, 1974 at 3:00 p.m., under the Auspices of the Church of Jesus Christ of Latter Day Saints. Interment in the Hatley Memorial Gardens.
Sands — Colwood

WILLIAMS—At hospital in Victoria on July 17th, 1974 after a lengthy illness, Mr. James Edward Williams, age 93 years, born in Blofield, Norfolk, England. He is survived by his loving wife, Annie, at the residence "Cedarlands", 4947 Old West Road, Victoria; one son Alfred J. of Sidney, B.C., three daughters, Mrs. C. M. (Lillian) Fraser of Milner, B.C., Mrs. T. A. (Evelyn) Ashby and Mrs. J. H. (Grace) Neufield of Victoria; one sister Miss. Edith Williams, Norwich, Norfolk, England; eight grandchildren and eight great grandchildren. Mr. Williams came to Canada in 1902 and was Superintendent of Brandon Manitoba Cemetery until his retirement in 1934 to Victoria. He was a member of St. Georges' Church, Brandon, and St. Michaels and All Angels Church, Victoria.
Funeral service will be held in St. Michaels and All Angels Church, West Saanich Rd. on Monday, July 22nd, at 1:30 p.m. with the Rev. R. O. Wilkes officiating. Interment in St. Michaels and All Angels Church Cemetery. McCall Bros. Funeral Directors Ltd. in charge of arrangements.

8 CARDS OF THANKS

We wish to extend our sincere thanks and appreciation to our many friends and relatives for their kindness, sympathy, floral offerings and cards during the recent loss of our dearly beloved husband and father, Keith Fiddy. Special thanks to Chaplain E. P. A. Timmons, Mr. and Mrs. George Burrell, Mr. and Mrs. W. Morrison, Cmdr. and Mrs. R. Roberts, Mr. and Mrs. Lorne Tait, Lieut.-Cmdr. and Mrs. N. Sutherland and Sands Funeral Directors. — Divona Fiddy and Family.

We wish to express our sincere thanks and appreciation to our many friends and relatives and neighbours for their kind expressions of sympathy, cards, letters and flowers received during our recent bereavement in the loss of a dear wife and Mother, Mrs. Ivy Hamel. Special thanks to Dr. L. Bapty, wonderful nursing staff at Victoria General Hospital and Canon A. W. Atkinson. George Hamel and Neilson family.

9 IN MEMORIAM

McMILLAN — Alexander, who passed away July 19, 1971.
We often sit and think of him
when we are all alone,
For memory is the only friend
that grief can call its own.
Like ivy on the withered oak,
when all other things decay,
Our love for him will still keep
green and never fade away.
Always remembered by his wife Agnes and family.

10 FUNERAL DIRECTORS

SERVING VANCOUVER ISLAND
Sands
WE CARE
Dedicated to service
Sensible Prices
SANDS FUNERAL CHAPELS
VICTORIA 388-5155
SIDNEY 656-2932
COLWOOD 478-3821
DUNCAN 746-5212
LADYSMITH 245-2331
NANAIMO 753-2032
Your six community Chapels. Independent, Family Owned and Controlled. Sands since 1912.

McCALL BROS.
Funeral Chapels
1400 Vancouver Street
385-4465 — 385-4466 — 385-4467
Professional Service of the Highest Order . . . and at Moderate Cost.
FRIDAY, JULY 19
PRICE, Mrs. Elizabeth (Lizzie)
2:00 p.m.—FAMILY CHAPEL
PERKINS, Mr. James Desmond
2:00 p.m.—BRENTWOOD COLLEGE MEMORIAL CHAPEL
OWSIANSKI—Mr. David Neil
3:00 p.m.—ST. JOHN'S ANGLICAN CHURCH, Quadra St.
BINGHAM, Mrs. Annie Ross
3:15 p.m.—FAMILY CHAPEL
MONDAY, JULY 22
CROWTHER, Mrs. Dorothy
11:00 a.m.—FLORAL CHAPEL
SCHRAMM, Mr. William Allan
1:00 p.m.—FAMILY CHAPEL
WILLIAMS, Mr. James Edward
1:30 p.m.—ST. MICHAEL'S AND ALL ANGELS CHURCH
BEAN, Mrs. Muriel
3:00 p.m.—FLORAL CHAPEL
TO BE ANNOUNCED
BORG, Mr. Vigo

INTERNATIONAL FLIGHT CARE
Specializing in shipping to or from anywhere call collect
VICTORIA, 388-5155
SIDNEY, 656-2932
COLWOOD, 478-3821
DUNCAN, 746-5212
LADYSMITH, 245-2331
NANAIMO, 753-2032

Removal and Memorial Service
A Division of Sands
Covering Vancouver Island.

CUNNINGHAM FUNERAL CHAPEL
(Formerly Chaplin's
1155 Fort Street
Phone 384-5512 or 384-8626
Offering dignified moderate services for all. Geo. S. Cunningham, owner, manager.

THOMSON & IRVING
Funeral Chapel
Est. 1906 — Formerly of Winnipeg
A Dignified and Understanding Service at Moderate Cost
PRE-NEED AT NEED
SHIPMENTS
1625 Quadra St. Phone 384-2612

HAYWARD'S CHAPEL
Ready to carry out the family's wishes, quietly, sympathetically, with efficiency and dignity.
386-3505
734 Broughton St.

FIRST MEMORIAL SERVICE
Undertakers for the Memorial Society of B.C. 658-5244.

11 MONUMENTAL

STEWART MONUMENTAL Works Ltd.
ESTABLISHED 1896
Memorial of Distinction
Marble fireplace and tabletops
1403 May ST. 384-3452

MORTIMER'S MONUMENTS
ESTABLISHED 1877
"The Finest in Craftsmanship"
633 DAVID ST. 383-6421

14 ANNOUNCEMENTS

IN MEMORIAM DONATIONS
to be used exclusively for
CANCER RESEARCH
should be directed to
CANADIAN CANCER SOCIETY
857 Caledonia Ave., Victoria

15 COMING EVENTS and MEETINGS

SAANICH LIONS BINGO
Fri., July 19, 7:30 p.m., O.A.P. Hall, Government St., 10th game, $50; 20th game, $100, 5 extra games.

MYSTERY TOURS
Leaves V.I. Coach Lines depot every Sunday at 1:30 p.m. Rtn 5 p.m. $3.95 includes tea, 385-4411.

16 CATERING, BANQUETS and RECEPTION ROOMS

HALL TO RENT, APPROX. 150 capacity; weddings, banquets, parties. Your caterer or ours. 384-9423.

20 LOST and FOUND

LOST: GREEN TOOL BAG CONtaining assorted tools. Cook and Lang St. area. 598-4807.

LOST GOLD WIRED FRAME prescription glasses. Downtown area. 386-2801.

LOST — LANGFORD AREA - Florence Lake, young white and ginger cat. 478-8959 or 387-6034.

MEN'S COLLEGE RING, BLACK stone. Lost on CP ferry or James Bay area. Phone 383-3054. Reward.

LOST, LADIES BROWN NYLON padded coat, Quadra St. Reward. 656-2977.

FOUND—NEAR OAK BAY HIGH, white rabbit, pink eyes, wearing gold collar. 592-6387.

LOST, LADIES ELGIN STERling silver watch, July 18th, downtown area. 477-6333 or 656-3025.

LOST — GREY FEMALE KITten in Fernwood-Pandora area, 1326 Pandora.

LOST—DIVERS BLUE SPEAR gun in Fairfield-Linden area. Reward. 383-4082.

LOST: WHEEL RIM, SOOKE area, reward, 477-3722.

20 LOST and FOUND

LOST—JULY 9, 4-YEAR-OLD, neutered male cat, tabby with black and grey-brown stripes, some white on face, chest, stomach and paws. Missing from Gordon Head area, near Larchwood and Labal. Could have gone near Oak Bay Avenue - Chamberlain Street area, or possibly to Burnside Marigold area. Family pet. Reward. Please call 477-6898.

LOST BLACK AND WHITE FEmale cat, answers to name of Punky, family pet. Attree Road area. Please call 478-2455 or 478-6793. Reward.

LOST: GREY FROST POINT SIAmese, female, vicinity of Millstream Rd. and Speedway. Reward. 478-7488.

MISSING FROM CENTRAL AVE., July 12: female seal point Siamese, yellow collar. Responds the name Kaga. 592-6813.

LOST: BETWEEN FISGARD AND Fort, silver charm bracelet, three charms. Reward offered. Phone 384-5635.

FOUND: JUNE 14, SMALL BIKE, James Bay. Owner may claim by identifying and pay for ad. 385-5227.

LOST; AT JORDAN RIVER DAM, Honda 70 mini-bike, blue. Reward for information leading to recovery. 642-5280.

LOST TUESDAY, GREEN KEY case, 2 sets car keys and house keys, 382-6040.

21 HELP WANTED GENERAL

ADVERTISEMENTS IN THIS CLASSIFICATION MUST COMPLY WITH THE BRITISH COLUMBIA HUMAN RIGHTS ACT SEE COLUMN 1

SOCIAL WORKERS and FINANCIAL ASSISTANCE WORKERS

The Department of Human Resources wishes to establish an ELIGIBILITY LIST for future vacancies as they occur throughout the Province. Please indicate location preference.
SOCIAL WORKERS—To assist families, groups and individuals with personal problems; to appear in Court and administer legal problems; to assess requests for adoption, foster care, or group home placement. Requires a Master of Social Work degree; OR, a B.A. preferably in Social Sciences, more preferably with post-graduate training in social work; OR, for persons without degrees, extensive related experience.
SALARY—(1973 Rate) $867 - $1,048. Lesser qualified applicants may be appointed at salary range (1973 Rate) $779 - $936.
COMPETITION NO. 74:2040.
FINANCIAL ASSISTANCE WORKERS—To interview applicants or recipients for social assistance funds; to complete documents, reports and records; to visit homes and refer persons to other agencies as required; to report cases of suspected fraud. Requires Secondary School Graduation and, preferably, completion of a Social Welfare Aide Course; a minimum of two years' experience.
SALARY—(1973 Rate) $702 - $837. Lesser qualified applicants may be appointed at salary range—(1973 Rate) $634 - $754.
COMPETITION NO. 74:2041.
For placement on the ELIGIBILITY LIST obtain applications from the PUBLIC SERVICE COMMISSION, 544 Michigan Street, Victoria and return by August 7, 1974.

YOUNG FAMILY IN LARGE OLD Vancouver home with two school age children and one pre-school child (all boys) are looking for reliable, responsible and cheerful live-in house-keeper-mother's helper. Other help kept, no house cleaning, occasional cooking only for children. Many extra benefits, including private room, bathroom, phone, color T.V., etc. Must be good with chiildren. Very high remuneration, job available in early September, references required. Semi-permanent position. Reply to Victoria Press, Box 118.

NURSING SUPERVISOR, REquired for 147 bed regional hospital. NUA course or BSN degree desirable. Rotated shifts. Furnished apartments accommodation available. Salary $1,040 to $1,240 per month depending on qualifications and experience. Apply to: Director of Nursing, Prince Rupert Regional Hospital, Prince Rupert, B.C. V8J 2A6.

STANDARD FURNITURE CO. requires for drapery department 1 saleslady with selling experience and 1 typist-billing clerk. Both are permanent positions with potential for mature persons. Please apply in person.

IMMEDIATE POSITION
Congenial couple required for full time apt. management of a 72 suite building, commencing August 1. Good salary. Full resume and references please. Victoria Press, Box 117.

HELP WANTED FOR PUMPING gas, lubricating cars, repairing tires. Over 18 years of age. Please apply personally at Westview Auto Service, Trans Canada Hwy. at Tillicum.

WANTED IMMEDIATELY MAture reliable woman to do housekeeping, excellent pay, must have own transportation, call 385-8711 or 658-8911 after 5.

JANITOR WANTED, NIGHT shift, 40-hour week. Phone Mr. Keba at 477-6902 or apply in person to K-Mart, 3986 Shelbourne and MacKenzie.

CARETAKER REQUIRED FOR 7-acre park in North Saanich, must be active and keen on horticulture. Reply to North Saanich Municipal Hall, 1620 Mills Rd., Sidney.

PRINTER WANTED
Wilson Foods Ltd., printing department needs A. B. Dick 360 operator. Call Mr. Chalk, 382-8146.

WANTED BABYSITTER FOR 18 month old and 5 year old. Prefer Glen Lake-Colwood area. 5 days week. $135 month. 478-9246.

EXPERIENCED WAITRESS wanted at The Coffee House, steady employment. Apply in person between 11:00 a.m.-2:00 p.m.

LIVE-IN HOUSEKEEPER REquired to take care of home and elderly lady. Reply stating particulars to Victoria Press Box 94.

COOK REQUIRED BY NEW hotel, experienced need only apply, phone 384-7541 weekdays between 10-11 a.m. and 2-3 p.m.

SERVICE STATION ATTENDANT for evenings and weekends, age and experience to Victoria Press, Box. 120.

EXPERIENCED TELEPHONE solicitor, 1 full time, 1 part time, mature person, Call Mrs. Dawson, 388-6275, Page 664.

NEEDED RESPONSIBLE HELPer for boarding kennel. Permanent. Good Shepherd Shelter, Mill Bay.

EXPERIENCED SHORT ORDER cook, Apply in person, Melrose Cafe. Prefer lady.

EXPERIENCED ROOFER REquired, must have own transportation. 656-4369.

DRIVER WITH OWN VEHICLE for around town delivery, phone 382-1358.

EXPERIENCED DESK CLERK required. Apply in person. Red Lion Motor Inn. 3366 Douglas St.

RECREATION PROGRAM FOR Sidney teens, needs local summer worker. 656-5507 or 656-2967.

ROOM AND BOARD AND REMUneration in exchange for general motel duties. 478-1171.

GARDENER - HANDYMAN. COTtage for single man in exchange for work. Victoria Press, Box 90.

HOSTESS REQUIRED OVER 21 years of age. King's Den Restaurant. 388-4488.

GRILL COOK, DAY SHIFT, King's Den Restaurant, 388-4488.

WANTED: MAN TO DO GARdening. Phone 478-7741.

21 HELP WANTED GENERAL

CHILD PLACEMENT WORKERS

The Union of B. C. Indian Chiefs is accepting applications for Child Placement Workers.

Needed are two professionally oriented people, preferably with training in social work or related human service areas, or with appropriate experience in services to Indian people.

Candidates should be capable of high degree of skill in communicating with Indian people at the Band level, with senior administrators in the Department of Human Resources, the Union of B.C. Indian Chiefs and with professional consultants. Successful applicants must be able to work independently, without direct supervision and must be capable of making complex decisions in the areas of adoption and child placement. Applicants should have some direct experience or working knowledge of language, cultural and family traditions of B.C. Indians.

Function of Child Placement Worker

1. — To bridge the gap between the Indian people, the Child Welfare Division and the district office of the Department of Human Resources with regard to adoption and child placement;

2. — To undertake permanent placement planning on behalf of Indian children currently awaiting adoption;

3. — To make each district Indian council in the province aware of the children in general in their area who are in need of permanent placement.

Responsibilities of Child Placement Worker

with the planning for Indian children currently awaiting adoption;

2. — To be familiar with the individual child, her-his natural family, her-his current circumstances and the child's social worker to the extent needed in order to meet the individualized needs of placement for that child;

3. — To ascertain the number and location of Indian homes available for adoption, permanent foster care and other forms of long-term placement;

4. — Where possible, to assist the local Indian people in assessing these homes and completing adoption studies. Where staff is not immediately available at the local area, to investigate potential of the area to provide Indian homes, do interviewing, etc., if requested by the local Indian people;

5. — To obtain from Child Welfare Divison, the number and area of origin of all Indian children requiring adoption. In addition, appropriate background information on Indian children requiring adoption will be provided to the worker by Child Welfare Division so that the individualized needs of the children can be met;

6. — To review the information on all homes available and make decisions as to the appropriate placement for a particular child;

7. — To be accountable to the Minister of Human Resources and to the Union of B.C. Indian Chiefs in the performance of these responsibilities, and

8. — To be accountable directly to the Superintendent of Child Welfare in respect to the placement of children.

SALARY IS NEGOTIABLE
SEND APPLICATIONS TO:
Mr. Thomas D'Aquino
Union of B.C. Indian Chiefs
2140 West 12th Avenue
Vancouver, B.C. V6K 2N2

ESQUIMALT PARKS AND RECREATION COMMISSION
SPORTS PROGRAMME CO-ORDINATOR
Applications are invited for the position of a Sports Programme Co-ordinator. Salary range $700-$800 per month.
Position requires a sound knowledge of Concession operations and the ability to meet and deal with the public. Duties will include supervision and training of staff for concessions and organizing programmes for a hockey and curling rink. Will be required to work on a shift basis. Grade 12 or equivalent and previous experience in the operation of a concession is desirable. A valid B.C. drivers licence is necessary.
Normal superannuation, M.S.A., group insurance and other fringe benefits of the Municipality will apply.
Written applications including all particulars should be addressed to the undersigned and will be accepted until 4:30 p.m. Tues. July 23, 1974. Mr. F. H. Moist, Parks and Recreation Manager, Corporation of the township of Esquimalt, 1229 Esquimalt Rd. Victoria B.C.

SALESPERSON IN MEN'S AND boy's wear in modern Shopping Plaza. Must be very aggressive, salary plus commission, references and work experience required. Apply in person or contact Robinson's Stores, Beacon Shopping Plaza, Sidney.

QUALIFIED MAN TO DO MAINtenance work for food processing plant, knowledge of welding, carpentry, small machine repairs or electricals required. Please reply stating qualifications and wage required to Victoria Press Box 105.

MAJOR OIL CO.
Requires experienced and mature cashier, for 3-11 p.m. shift, 5 days week. Good salary for right person. Please apply in person 2670 Douglas.

RELIABLE WOMAN FOR Housekeeping and looking after 2 children 7 and 8 while Mother work, Monday to Friday, references; Gordon Head area, 477-4337 after 5:30 p.m.

COMMISSION DRIVER WITH small economical vehicle for city wide delivery service. Must be neat in appearance and able to work weekends. Full time. Call Dial-a-bottle, 592-1296.

EXPERIENCED SANDER NEEDed. Medical, dental and life insurance benefits. Please apply in person to Advance Collision Ltd. 741 Pembroke.

BABYSITTER, MY HOME PREferred, 8-4:30, Monday-Friday, Pay up to $10 daily, Highrock Park area, Esquimalt. 386-7246 after 4 p.m.

CAPABLE WOMAN FOR BUSY coffee shop, 4 hours daily, 9-1 p.m. Mon-Fri. No night, weekend or holiday work. 383-5744 or 382-1889 after 6.

HAIRDRESSING APPRENTICE. Annas Taylor Beauty Salon, 1004 Broad Street. Telephone after 6:00 p.m. 598-1849.

WANT OFFSET PRESS OPERAtor, preferably A. B. Dick. 382-1932.

DAY CARE FOR INFANT, MONday to Friday 8 to 5 p.m. James Bay area, 383-5144 after 5 p.m.

WANTED PART TIME GRILL cook, Monday thru Friday. Apply in person 1031 Cook St.

CLASS 1 TRACTOR TRAILER driver, night work, hauling live poultry. Phone 478-1747.

MATURE SALESWOMAN WANTed for downtown clothing store. 383-8811.

HOUSEKEEPER FOR WIDOW, 2 or 3 hours or full time. 384-6470.

21 HELP WANTED GENERAL

URGENT LOCAL COMPANY MOVING INTO NEW PLANT REQUIRES

—Experienced cleaner-spotter capable of processisg furs, suedes, and household cleaning.

—Two capable office telephone sales personnel.

—Seamstresses for drapery, upholstery and slip covers.

Excellent working conditions. Write giving details of past experience for interview. All replies confidential to Victoria Press Box 7.

Sears
CAREERS
Hairdresser
FOR
WIG BAR
Applicants must be experienced in synthetic wigs and have a neat appearance. This is a full-time position with excellent company benefits. Apply in person only to Personnel Office.
Simpsons-Sears Ltd.

BRANDS RESTAURANTS LTD.
Now employing experienced cook, waitresses and waiters. Permanent positions or part-time. Also training mature and young persons as cooks, cooks helpers, waiters, waitresses for steady employment. Please apply in person 1009 Government.

DIRECTOR OF DAY CARE SERvices. Applicant must be certified pre-school supervisor, with a minimum of 3 years experience in that position. Administrative experience and leadership ability required, university graduation RN or ECE background preferred. Salary negotiable. Apply immediately to Executive Director, Bishop Cridge Centre for the Family, 27 Hayward Heights, Victoria, B.C.

OPPORTUNITIES FOR DYNAMIC social worker in small social agency setting; to interview, orientate, and counsel volunteers in a preventative program with fatherless boys. Duties to commence Sept. 1st. appropriate experience and academic background preferred. Apply in writing to Big Brothers of Victoria, 1029 Douglas St.

AVON ASKS . . .
Same old money problems? Let me teach you how to earn money selling quality Avon Products in your spare time. No experience necessary. Call: Mrs. Guenther. 384-7345.

CAPTAIN WAITER
Must be experienced in room service and banquet food service along with the ability to schedule and supervise staff. This is a permanent full time position with good fringe benefits. Please call, 384-8111, local 7775, 8:30-5 p.m.

LIVE-IN HOMEMAKERS
Opportunities for semi-retired ladies to help their local communities. Your experience needed by HEALTH CARE SERVICES UPJOHN LIMITED. Call us at 388-6639 Monday - Friday 9-4:30.

REPUTABLE OFFICE EQUIPment firm requires typewriter and adding machine service man, good working conditions, fringe benefits, no travel, permanent position. Excellent opportunity for advancement in service or sales. Victoria Press, Box 765.

HOUSEKEEPER APPROXImately 3 hours daily Mon. to Fri. to assist with light duties and supervision of 2 children after school. Gordon Head area, commencing late August. Victoria Press Box 900.

RETIRED OR SEMI-RETIRED person with portable sawmill to make and install cedar shakes from our own trees in exchange for some cedar. Write Victoria Press, Box 79.

IRENE'S BAKERY
Wanted male baker's helper, full-time night work, steady employment. Apply in person, 1867 Oak Bay Ave.

EXPERIENCED AUTOMOTIVE sander needed. Medical, dental, life insurance benefit available. Please apply in person. Advance Collision. 741 Pembroke Street.

HAIRSTYLIST WITH CAREER IN mind needed at downtown location, experience necessary, for interview telephone Mrs. Dale, 385-7212, between Tues-Fri., 8:30-4 p.m.

EXPERIENCED WAITRESSES required for first class dining lounge. Full time as well as part time. Apply in person Shah Jahan Restaurant 1010 Fort St. 383-1211.

COMBINATION BARTENDER and wine steward, male or female, some experience preferred, will train. Reply to Victoria Press Box 23.

TELEPHONE SALES
Mature person. 9 a.m. — 3 p.m., $2.50-$4.00 per hour. Call Mr. Nelson. 386-9122 between 9 a.m.-noon.

ACTIVE RETIRED GENTLEMAN needed to work with horses, experience with horses an asset. 479-6843.

EXPERIENCED HAIRDRESSER required to manage wig and gift store in Sidney. Call Mr. Farrington, 478-8381 for appointment.

BARTENDER, FULL TIME, EXperienced preferred. Apply in person to British Public Schools Club, 1218 Langley St.

WANTED MANAGER FOR 12-unit motel on Shawnigan Lake, starting August 1st. Apply by letter 120 Gorge Rd. East or 383-2611.

EXPERIENCED HAIRDRESSER required for part or full-time position in gift and wig store. Call Dawn, 386-0221.

COCKTAIL WAITRESS, $2.75 AN hour to start, evenings. Apply in person to British Public Schools Club, 1218 Langley St.

WANTED A HAIRDRESSER OR an apprentice. Call 382-1313 after 6, 382-0653.

HAIRDRESSER WANTED, PART time or full time. Call after 6, 382-5385.

DRIVERS WANTED, FULL AND part-time. Day and night shift for air conditioned taxis. Call 386-6785.

RELIABLE AND CONSCIENtious maid for full or part-time work. Queen Victoria Inn, 386-2812.

LOVING DAY CARE FOR 9-month-old girl. Your home. Downtown area. 382-9394.

LIVE-IN COMPETENT COUPLE to manage 20-unit downtown motel, 386-2812.

COOK WITH 5 YEARS EXPERIence wanted. 916 Government St.

OWN YOUR OWN BUSINESS, write 950 Market Street, Victoria.

EXPERIENCED COOK FOR small guest home, live-in 598-4423.

21 HELP WANTED GENERAL

CORPORATION OF THE TOWNSHIP OF ESQUIMALT
POLICE DEPARTMENT
CLERK-COMMUNICATOR
Written applications are invited up to July 31st, 1974, for the position of clerk-communicator commencing at a salary of $695.00 per month.
The position requires that the successful applicant be able to work under general supervision, follow oral direction and adhere to established methods and new practices in methods of operation, reliable, must have good personality aind capable of communicating with the general public. Submit to security clearance.
Duties: Answer telephone, counter interviews, record complaints, typing speed of 40 wpm., file and index records, operate radio communication system, compute statistics, submit to training as required, work shifts and perform other related duties.
M.S.A. and other fringe benefits.
Applications addressed to the chief of police, municipal hall, 1229 Esquimalt Road, Esquimalt, B.C., and include experience and two references.

ESQUIMALT PARKS AND RECREATION COMMISSION
BUILDING MENTENANCE CARETAKER-UTILITY CLASS 3
Applications are invited for the position of Utility Class 3. Salary range $670-$763 per month over 1 year, 1974 rate.
Position requires a sound knowledge of building maintenance and caretaking, ice maintenance or refrigeration experience an asset. Duties include a supervision of the building on a shift basis, operation of an ice resurfacing machine which requires a valid B.C. drivers licence.
Normal superannuation, M.S.A., group insurance and other fringe benefits of the municipality will apply.
Written applications including all particulars should be addressed to the undersigned and will be accepted until 4:30 p.m. Tues., July 23, 1974. Mrs. F. H. Moist, Parks and Recreation Manager, Corporation of the Township of Esquimalt, 1229 Esquimalt Rd. Victoria, B.C.

CORPORATION OF THE TOWNSHIP OF ESQUIMALT
BOARD OF COMMISSIONERS OF POLICE
Applications are invited for the positions of two (2) probationary constables for the police-fire departments. Applicants must be not less than 5'9" in height, not over 26 years old, weigh at least 170 pounds, be physically fit and have a minimum of grade 12 education.
Application forms are available from the undersigned and should be returned to the chief of police not later than the 31st day of July, 1974.
A. Burton,
Chief of Police,
Municipal Hall,
1229 Esquimalt Road
Victoria, B.C.

Sears •
CAREERS
Sears requires an Advertising Coordinator with layout, copywriting and management experience. Full time position with excellent company benefits. Apply in person to the Personnel office, 2nd floor.
Simpsons-Sears Ltd.

TELEVISION NEWS
We are looking for men and women for the expanding staff of the British Columbia Television News Hour (CTV Vancouver).
We need reporters, news film cameramen and film editors.
Describe your background and experience; journalism, broadcasting and-or film in a letter to us.
Also, tell us about your professional goals, additional skills and anticipated salary. Mail resume to the Executive Producer, British Columbia Television News, Box 4700, Vancouver, B.C.

PAUL'S Restaurants
Has immediate openings for waitresses and waiters. Only those with experience need to apply. Paul's Restaurants, 1900 Douglas St.

RETAIL SALES PERSONNEL required by large department store for its automotive department, experience in retail sales is a must. Some automotive background would be an asset. Excellent starting salary and opportunity for advancement. Apply in person to the Woolco Automotive Department, 3601 Douglas St. or phone 386-9472 for an appointment.

REQUIRED IMMEDIATELY
MANAGER, TIRE STORE
for retail and commercial outlet in Nanaimo. Basic salary plus bonus. Car allowance and expense account. Victoria Press Box 112.

MAN AND WIFE REQUIRED AS resident managers, of a first class motel. We are looking for people with high qualities, who can meet the public with ease. Duties consist of complete motel management. Good references essential. Write to Victoria Press, Box 92. Stating qualifications.

PROJECT CO-ORDINATOR FOR James Bay Neighborhood improvement programme. Approximately 6 weeks at $175 a week. Deliver brief resume by hand to James Bay Community Office, 218 Menzies by midday Saturday July 20.

FULLER BRUSH SAYS OPPORtunity knocks, why not take advantage by making money in your spare time, many new lines in the House of Fuller, no experience necessary. Contact Mrs. Begley, 478-2335.

EXPERIENCED FURNACE INstallers required, steady employment on contract basis. Write or phone M. Wiens, 211 Huntridge Way, N.E., Calgary, Alberta. Phone 274-0269.

PERMANENT SERVICE STAtion attendant. Minimum 1-year experience. Driver's licence. Good wages. Apply in person Gary Rowe Shell, 326 Bay St.

IMMEDIATE EMPLOYMENT available for qualified men's hairstylist and barber at The Bay Mens' Hair Styling Shop. Please call 385-1311, local 220.

2 BAKERS WANTED: 1 FOR bread and buns, night shift. 1 all around man for day shift. 5 day work week. Apply 2405 Douglas, Minten's Drive-In Bakery.

FULL AND PART-TIME COCKtail waitresses required immediately. Apply in person to James Bay Inn, 270 Government St.

EXECUTIVE CHEF WANTED for Victoria hotel. Full facility, air conditioned. Salary may be negotiated. Victoria Press Box 95.

COCKTAIL WAITRESS, $2.75 AN hour to start, evenings. Apply in person at 9 p.m. to the Brown Jug Cabaret, 1318 Broad St.

COMPANION - HOUSEKEEPER for elderly lady — live-in — Salary negotiable. Victoria Press Box 101.

21 HELP WANTED GENERAL

HEAD NURSE
EXTENDED CARE UNIT
Applications are invited for the position of Head Nurse for a 78 bed E.C.U. with planned expansion to 116.
Responsible to the E.C.U. Co-ordinator for the planning, organizing and supervising of safe and effective standards of patient care. Organizes and manages all nursing and non-nursing activities as they relate to patient care and upholds the philosophy and objectives of the unit.
QUALIFICATIONS: Graduate of an approved school of nursing and eligible for registration in B.C. Degree in nursing preferred. Minimum of 1 year experience with extended care type of patient and minimum of 4 years general nursing experience. Previous Head Nurse experience preferred. Previously demonstrated leadership qualities essential.
SALARY: According to R.N.A.B.C. contract.
Applications should be submitted to the Director of Nursing, Chilliwack General Hospital, Chilliwack, B.C.

District 69 Arena
Parksville, B.C.
has openings for
MAINTENANCE STAFF
The successful applicant will operate refrigration, ice-making and ice-resurfacing equipment; maintain an ice sheet, perform building and equipment maintenance, cleaning tasks and maintain records of maintenance equipment.
Sufficient education to allow successful written and oral communications with superiors, fellow employees and the public, plus manner and appearance compatible with this public contact type of work. Previous related experience and natural mechanical ability are definite assets.
This job is covered by a Union agreement. The 1974 salary scale is $4.94 per hour.
Applications for above position must be received by July 31st 1974 in writing and giving a resume of personal data, education and experience to:
Canada Manpower Centre
75 Front street,
Nanaimo, B.C.

Rehabilitation Officer ESSONDALE
The Provincial Government requires a person to act as administrative assistant and Job Placement Officer at Riverview Hospital. Duties include interviewing patients and discussing interest and work possibilities with them; to assist in the development of therapeutic programmes for patients; to function as a member of the treatment team. Requires Secondary School Graduation and, preferably, licenced as a Psychiatric Nurse in the Province of British Columbia; OR, preferably a university degree in the social sciences; some experience in the field of Social and Vocational Rehabilitation, or a suitable combination of formal education and experience.
SALARY—(1973 Rate) $702-$837.
Obtain applications from the PUBLIC SERVICE COMMISSION, Valleyview Lodge, Essondale and return by August 7, 1974.
COMPETITION NO. 74:2017.

APPLICATIONS ARE INVITED for the position of groundsman. Duties include the maintenance of lawns and landscaped areas in the greater Victoria area.
Qualifications: experience in lawn and landscape maintenance. Knowledge of fertilizers, shrubs and grasses and equipment related to maintenance. Pesticide applicator certificate would be an asset but not required.
Apply in writing: Attn. Mr. J. Van Zweitering, B.C. Housing Management Commission, 4832 Fraser St., Vancouver 10, B.C.

McDONALD'S RESTAURANT
Requires maintenance man for full time, medical plan, stock options, 5 day week. Must be a self starter. Come join the winning team of McDonalds. Apply in person to 3465 Saanich Rd.
YOU DESERVE A BREAK TODAY

REQUIRED
SUPERINTENDENT
QUANTITY SURVEYOR
TRADE CO-ORDINATOR
For Multi-Million dollar institutional project in Nanaimo, B.C. Salary Commensurate with experience. Our employees have been advised of this opening.
Reply in confidence to Victoria Press, Box 103.

22 OFFICE HELP

ADVERTISEMENTS IN THIS CLASSIFICATION MUST COMPLY WITH THE BRITISH COLUMBIA HUMAN RIGHTS ACT SEE COLUMN 1

DRAKE PERSONNEL

BOOKKEEPER
Interesting with variety — for a professional office. Full set of books to trial balance, payroll, etc. — busy office, congenial surroundings. Must have previous bookkeeping background. Salary $600 plus.

JUNIOR CLERK-TYPIST
Fast accurate typing — required for this chartered accountant firm. Relief switchboard. Some previous office experience preferred. Pleasant working conditions. Salary $450.

RECEPTION-TYPIST
Pleasant personality required to welcome clients in this busy office. Good typing and some previous experience preferred. Salary $450 plus.

CLERK-TYPIST
Small friendly office, requires your assistance. Phone, typing, and general office. Some figure aptitude. Salary $490 plus.

TYPIST — M.T.S.T.
Downtown modern office — variety, telex, phone, salesman's correspondence, reception relief, previous office experience. Good company benefits. Salary $550-$600 plus, negotiable, depending on experience.

DRAKE PERSONNEL
175 Douglas St. 385-3425
"Never a fee to an applicant"

BANK OF MONTREAL
Has immediate openings for typists. Apply in person at 1225 Douglas St., or contact G. R. Hatch at 385-2421 for further detail.

DENTAL ASSISTANT-RECEPtionist, experience not essential, Grade 12and some typing. Start at once. Apply in writing with references to Dental Assistant, 3518 Quadra.

MATURE LADY FOR DOCTOR'S office, knowledge of medical stenography and accounts. Hours 9-1, possibly full time later. Victoria Press, Box 129.

Classified—Victoria's Largest Proven Market Place—Where Your Articles Sell Faster! Cost Less to Sell—386-2121

about tv
bruce lowther

The numerous nostalgia nuts who read this column may have noticed lately a nostalgia piece written by me and published on the Colonist comic page. I'd like both readers and management to know considerable favorable reaction has come my way about the piece.

At least one more is planned and may already be in print, and I should add King Lee of the Colonist provided the original idea and my wife provided many of the possible elaborations.

One fine letter came from longtime reader Sydney Boiston, whom I thank very much for his kind remarks. To answer his questions: the late lamented Hal Boyle worked for the AP wire service. And the lovely Strand Theatre has been pulled down. Sad, sad, sad.

□

BUREAU OF USELESS INFORMATION: Thursday's answer — William Pratt, who lived from 1887 to 1969, was much more famous as Boris Karloff. He appeared in Frankenstein and the Son, Bride and House thereof as well as Frankenstein 1970 but happily was not in Abbott and Costello Meet Frankenstein. We give you all the news.

Today's question — Karloff would never have made it without Jack Pierce, who lived from 1889 to 1968. All you have to do is supply two words that describe Pierce's Hollywood job. Answer Saturday.

"Harry, here are some more residuals from that commercial you taped for Colonel Sanders."

Friday highlights

● 7:00 p.m. — Another showing of the 1973 Newport jazz festival tribute to Louis Armstrong — 9.

9:00 — Second showing of The Reluctant Juggler, The Edwardian's look inside the Wilton Music Hall of London — 9.

11:30 — Rock from London with Rod Stewart, Jim Stafford, Maggie Bell, Electric Light — 4.

1:00 a.m. — Helen Reddy heads a Midnight Special with Brownsville Station, Dave Loggins, Paul Williams — 4.

Friday movies

12:00 noon — Outlaw of the Red River (1966 George Montgomery). If only George could act as well as he polishes furniture — 13.

● 12:45 — The Prisoner (excellent 1955 English drama). Fine tandem acting by Alec Guinness, Jack Hawkins, Wilfred Lawson — 6, 8.

1:00 p.m. — South of St. Louis (1949 Joel McCrea). With Alexis Smith and did you know she has just made a lesbianism movie? — 11.

1:30 — Hold Back the Night (dullish 1956 Korea war action), John Payne, Chuck Connors. Fap — 13.

3:30 — I Died a Thousand Times (sub-par 1955 High Sierra remake), Jack Palance, Lee Marvin. Only Bogart could be Roy Earle — 5.

3:30 — Out of Sight (atrocious 1966 garbage), Jonathan Daly, Teenagers, spies, rock; please stay away — 7.

8:00 — Coming Home (1972 Canadian generation gap drama). New to me and might be all right — 8.

8:00 — Hurricane Smith (tame 1952 gold action), Yvonne de Carlo, John Ireland. More interesting than the film is the fact that she was born in Vancouver and he was born in Victoria — 11.

8:00 — The Grass Is Greener (fairish 1961 romanticomedy), Cary Grant, Deborah Kerr, Jean Simmons, Robert Mitchum. Mostly a waste of talent — 13.

9:00 — Silent Running (fair 1972 sci-fi), Bruce Dern — 5.

9:00 — Five Finger Exercise (1962 sad-family drama, only fairly good), Rosalind Russell, Jack Hawkins, Max Schell. Wonder who will star in the first Hearst family movie? — 7.

9:00 — The Proud and the Profane (soggy 1965 war soaper), William Holden, Deborah Kerr. Those not too proud to watch may be profane at the end — 12.

11:00 — Dorian Grey (fairish 1970 Helmut Berger). Improved by the presence of Herbert Lom and Richard Todd — 13.

11:20 — The Heart of the Matter (good 1953 English drama). Trevor Howard in the years when all his films were first rate — 12.

11:45 — Ghost of Frankenstein (1942 Lon Chaney) — 7.

12:00 — Gunpoint (1966 Audie Murphy) — 2.

12:00 — Scream, Pretty Peggy (1973 chiller, not at all bad), Bette Davis, Ted Bessell, Sian Barbara Allen. Miss Davis mugs through these things but still does it with class — 6.

12:00 — The Last Child (above-par 1971 futuristic chiller), Van Heflin, Edward Asner, Heflin's final film — 8.

1:30 a.m. — Amazing Colossal Man (1957 Glenn Langan goes ape). Complete corn but still a lot of fun — 7.

1:30 — Gog (outdated, silly 1954 sci-fi), Richard Egan, Herbert Marshall. Why do I knock George Montgomery? Better to polish furniture than shoes or apples — 8.

Friday radio

6:30 p.m. — Radio International is all Strauss music — CBU-FM (105.7).

● — Recommended.

Program Schedules for Friday

Programs subject to last minute changes by stations concerned

CBUT 2	KOMO 4	KING 5	CHEK 6	KIRO 7	TIME	CHAN 8	KCTS 9	KSTW 11	KVOS 12	KTVW 13
	Jeff's Collie	Today	Canada AM	J.P. Patches	8:00	Canada AM		Beaver	Cartoons	Rocky
	News	Today	Good Morning	Capt. Kangaroo	8:30	Romper Room		New Zoo Revue	Cartoons	Cisco Kid
	News	Seattle Today	Ed Allen	News	9:00	Party Game		Joker's Wild	Magic Lantern	Time Tunnel
	Not Women Only	Seattle Today	Pay Cards	News	9:30	Pay Cards		Gambit	Gambit	Time Tunnel
Mon Ami; Giant	Merv Griffin	High Rollers	Mon Ami; Giant	Now You See It	10:00	Eye Bet		Calendar	Now You See It	Richard Diamond
Mr. Dressup	Merv Griffin	Hlywd. Squares	Mr. Dressup	Love of Life	10:30	Yoga		Calendar	Love of Life	Jack LaLanne
Sesame Street	Merv Griffin	Jackpot	Golden Years	Young, Restless	11:00	Jean Cannem		Get Smart	Young, Restless	Honey West
Sesame Street	Pyramid Game	Celeb. Stakes	Eye Bet	Search for Tmrw.	11:30	Jean Cannem		Mayberry	Search for Tmrw.	Gourmet
Luncheon Date	Password	Jeopardy	News; Clarkson	News	12:00	News; Bt Clock		Fav. Martian	Merv Griffin	Movie: Outlaw
Luncheon Date	Split Second	Days of Lives	Ida; Movie:	As World Turns	12:30	Clock; Movie:		Cartoons	Merv Griffin	of Red River
First 5 Years	All My Children	Doctors	The Prisoner	Guiding Light	1:00	The Prisoner		Movie: South	Merv Griffin	Movie
Family Court	Let's Make Deal	Another World	Movie	Edge of Night	1:30	Movie		of St. Louis	To Tell Truth	Movie: Hold
Juliette	Newlywed Game	How to Survive	Movie	Price Is Right	2:00	Movie		Movie	Price Is Right	Back the Night
Pardon French	One Life to Live	Somerset	Talk Back	Match Game	2:30	Somerset		Movie; Cartoons	Match Game	Movie
Take 30	General Hospital	Dinah's Place	Take 30	Tattletales	3:00	Another World		Marine Boy	Mike Douglas	Cisco Kid
Edge of Night	Girl in My Life	Movie: I Died	Edge of Night	Movie: Out	3:30	What's Word?		Speed Racer	Mike Douglas	Cartoons
Forest Rangers	Brady Bunch	Thousand Times	Forest Rangers	of Sight	4:00	Anything Game	Sesame Street	Flintstones	Cartoons	Cliff Hangers
Bagatelle	Bonanza	Movie	Bagatelle	Movie	4:30	Flintstones	Sesame Street	Munsters	Cartoons	Bullwinkle
Aquarium	Bonanza	Movie	Family Affair	Movie	5:00	Mod Squad	Mister Rogers	Jeannie	Bewitched	Westerners
That Girl	News	News	Victoria News	News	5:30	Mod Squad	Electric Co.	Bev. Hillbillies	It Takes Thief	Batman
Brian Keith	News	News	News	News	6:00	News	Zoom	Star Trek	It Takes Thief	62730
Hourglass	News	News	News	Mike Douglas	6:30	News	Poverty	Star Trek	News	62730
Hourglass	To Tell Truth	Truth or Conseq.	Toma	Mike Douglas	7:00	Sea Challenge	Louis Tribute	Mission: Imp.	Lawrence Welk	All-Americans
Tommy Banks	Wait Til Father	Hlywd. Squares	Toma	Maude	7:30	George	Louis Tribute	Mission: Imp.	Lawrence Welk	NFL Action
All in Family	Brady Bunch	Sanford and Son	All in Family	Dirty Sally	8:00	Movie:	Wash. Week	Movie:	Dirty Sally	Movie: Grass
M.A.S.H.	Six Million	Brian Keith	M.A.S.H.	Good Times	8:30	Coming Home	Wall Street	Hurricane Smith	Good Times	Is Greener
Ronnie Prophet	Dollar Man	Movie: Silent	Ronnie Prophet	Movie: Five	9:00	Movie	Masterpiece	Movie	Movie: Proud	Movie
Ronnie Prophet	Odd Couple	Running	Ronnie Prophet	Finger Exercise	9:30	Movie	Theatre	Movie	and the Profane	Movie
The Sinners	Toma	Movie	Owen Marshall	Movie	10:00	The FBI	Theatre	Big Valley	Movie	Gerry Andal
The Sinners	Toma	Movie	Owen Marshall	Movie	10:30	The FBI	Day at Night	Big Valley	Movie	Gerry Andal
News	News	News	News	News	11:00	News		Dragnet	Movie	Movie: Dorian
News	Rock Concert	Johnny Carson	Victoria News	News; Movie:	11:30	News		Untouchables	Movie: Heart	Grey
Movie: Gunpoint	Rock Concert	Johnny Carson	Movie: Scream	Ghost of	12:00	Movie: The		Untouchables	of the Matter	Movie
Movie	Rock Concert	Music (1 a.m.)	Pretty Peggy	Frankenstein	12:30	Last Child		News	Movie	Movie; News

22 OFFICE HELP

CLERK TYPIST II

$523 - $636 Per Mo.

Responsible and varied clerical and typing work in the Licence Department. Requires tact and maturity in dealing with the public. Must be able to acquire a working knowledge of by-laws and policies.

Applicants should have Grade 12 supplemented by commercial or business courses including typing.

Completed Saanich Application Forms will be received by the undersigned until 4:30 p.m., Wednesday, July 24, 1974.

Personnel Director,
Saanich Municipal Hall,
770 Vernon Avenue,
Victoria, B.C.

TAXI DRIVERS WITH CLASS 4 license and chiefs permit. Guaranteed wage, statutory holidays, MSA, holiday pay, 5-day week. 383-1121 for appointment.

PART-TIME CLERK-TYPIST FOR three days per week in Vic West. Reply in writing to Montgomery Elevator Co., 524 William St.

MEDICAL SECRETARY FOR Surgeons' office. Victoria experience desirable. Apply to Victoria Press Box 114.

EXPERIENCED LEDGER keeper required. Teller's experience an asset. Phone 658-5212. Mr. Warren.

EXPERIENCED SECRETARY professional financial office. Mornings 9-1. Write ful details, Victoria Press, Box 109.

DICTA-TYPIST FOR DOWNTOWN office, neat appearance, and reliability essential. $425-$475, 386-9021.

OFFICE ASSISTANT WITH SOME knowledge of accounting. Good Shepherd Shelter, Mill Bay.

22 OFFICE HELP

GENERAL OFFICE CLERK with ability to act as switchboard operator and receptionist for relief required by Empress Pontiac Buick Ltd. Applicant should have typing skills. Please phone 382-7121 to arrange interview.

PERSON WITH ACCOUNTING experience to do pricing, ordering, collections, etc., for Nanaimo supply firm. Excellent remuneration and benefits for person able to use own initiative. Send resume to Victoria Press, Box 106.

STENO REQUIRED FOR HILLside area, girl Friday with some shorthand. Cash experience would be an advantage. Ability to work on own initiative. $475-$500. 386-9021.

OPTOMETRIC RECEPTIONIST required for a large practice, 37 hour week, including Saturday till 1 pm. Short training programme, starting with the minimum wage, 386-8465.

CANADIAN IMPERIAL BANK OF Commerce requires teller and ledger keeper immediately, experienced preferred. Apply in person 3831 Cadboro Bay Rd. or phone 477-1891.

CLERK-TYPIST REQUIRED, minimum 50 words per minute, suitable for newly graduated high school student. Phone Mr. Firkus, 386-1361. Canada Permanent Trust.

FULL-TIME, MATURE, COMPEtent typist with bookkeeping experience for a medical office. State age, schooling, and experience. Reply Victoria Press Box 125.

SECRETARY REQUIRED FOR law firm, must have legal experience and be able to work on own initiative, $600 plus to start, 386-9021.

BOOKKEEPER-TYPIST. SUMmer replacement for August 1st, one-write system bookkeeping major item. For details call 382-6324 or (384-9798 in P.M.)

TELEPHONE OPERATOR-typist, 5 days a week, good salary. Apply P.O. Box 1141.

22 OFFICE HELP

SAVINGS TELLER

Opportunity available for pleasant outgoing applicant to train as a teller within our savings operation. Some experience in handling cash required. Trust company or banking background an asset, but not essential. Interested applicants should contact Mrs. L. Rennie at 382-8111.

CANADA TRUST
650 View St.
Victoria, B.C.

EXCELLENT OPPORTUNITY

For an experienced bookkeeper capable to undertake complete charge of our building construction bookkeeping and other office requirements.

Applicants must have business experience in construction-Real Estate office, be one of the two breadwinners, be bondable, and versatile for various job requirements. Generous salary for the right person, plus satisfactory fringe benefits. Send your resume to Victoria Press Box 93.

CONSUMER LOANS MORTGAGES

National Company has opening in Nanaimo for an aggressive, self-starting, sales oriented trainee. The position includes on the job training, outstanding promotional opportunities with a company that recognizes individual merit. If you are interested in a competitive environment, we can offer a challenging career opportunity. Apply in confidence K. Lucht, Manager, Commercial Credit Corporation, 224 Commercial St., Nanaimo, 753-2494.

LEADING TRUST COMPANY has an opening in its modern mortgage department for a career-minded man. Duties will consist of mortgage administration and in-office collection of accounts. Excellent opportunity for a future in mortgage administration and appraisal if suited. Applicants please reply with full resume to Victoria Press Box 88.

STENO
Typing, some shorthand, general office, lots of variety, public contact, some previous office experience preferred. Tuesday-Saturday, salary $475-$500. Drake Personnel, 714-1175 Douglas. 385-3425.

SWITCHBOARD OPERATORS, TO handle professional accounts, 11:30 p.m. — 7:30 a.m. If you are conscienciousv, reliable and dedicated, apply in writing, stating age and experience to Victoria Press Box 96.

EXPERIENCED TYPIST, prefer with cash experience however cash not essential. Contact Mrs. Wainright, Toronto Dominion Bank, McKenzie and Borden, 479-7185.

23 SKILLED TRADES

ADVERTISEMENTS IN THIS CLASSIFICATION MUST COMPLY WITH THE BRITISH COLUMBIA HUMAN RIGHTS ACT SEE COLUMN 1

WESTMINSTER MOTOR PRODucts, located in New Westminster, requires an experienced GM partsman. This is a full-time position and offers a full range of employee benefits and vacations. Please contact Parts Manager, at 526-2631, or reply in writing to company, P.O. Box 520 New Westminster.

CAT OPERATOR

Required to operate D7 or D8. Must have experience on logging road construction. Liberal benefits and extra overtime. Must be willing to stay in 5 day camp. Phone Dave 386-7631 or nights and weekends, 112-743-5008 or 112-748-9715.

BODY MAN REQUIRED IMMEdiately for expanding well established shop. $6 per hour and excellent working conditions and equipment. Wanted immediately, qualified mechanic for import car dealership. Jaguar and Rover experience an advantage. $6 per hour. Phone service manager for both the above positions, 382-9121.

AUTOMOTIVE BODYMAN

Flat rate pay, $6.35 per hour with medical, dental and life insurance benefits. Please apply in person, Advance Collision, 741 Pembroke.

AUTOMOTIVE
Required immediately experienced (a) parts counterman, (b) auto truck mechanic, excellent working conditions, salary commensurate with experience. Reply to Island Brake Service, 677 Burnside Road East.

CAR MECHANIC
who can adapt to boat motor and stern drive. Excellent opportunity for a conscientious man willing to turn out above average work.
WORLD OF PLEASURE
386-8424

INSTRUMENT MEN AND DRAFTSMEN AND WOMEN
Are invited to discuss opportunities with UNDERWOOD McLELLAN AND ASSOCIATES LTD., BURNABY AND PORT MOODY. 438-5311 Collect.

MARINE SALESMAN
Above average proven sales record required. Excellent opportunity and money for a hard working man who can sell and also take a sincere interest in his clients. Salary and commission.
WORLD OF PLEASURE 386-8424

REQUIRED IMMEDIATELY, qualified wheel alignment and tune-up mechanic. Top wages, good benefits and working conditions, best of equipment. Kindly write 780 Cumberland Road, Courtnay, B.C. or phone 334-2414.

REQUIRED IMMEDIATELY lube man for import car dealership, must be reliable and able to change tires, and use undercoating machine. Phone Service Manager 382-9121.

REQUIRED IMMEDIATELY controller for work distribution and timekeeping for 10-12 mechanics, for import car dealership. Must have experience, phone Service Manager, 382-9121.

WANTED: EXPERIENCED CABInet maker, must have experience with arborite and formica jobs. Also to supervise shop, good pay, steady job. 383-1926.

HAIRSTYLIST WITH CAREER IN mind needed at downtown location. Experience necessary, for interview telephone Mrs. Dale, 385-7212, between Tues.-Fri., 8:30 p.m.

23 SKILLED TRADES

DENNY'S OF CANADA LTD.
3100 Douglas St., Victoria

We are now expanding our operations. We are looking for aggressive individuals for Manager Trainees. The applicants should be willing to relocate, and have an interest in the food industry. Food industry background if preferred, excellent salary and advancement opportunities. Apply Monday to Friday, 9 a.m. to 3 p.m. only, write or phone, 382-3844. Mr. Van.

CLASS "A" MECHANIC

Excellent working conditions and benefits, hourly rate above present union rate. Busy shop, 5 day week, day shift only. Call Mel Lewis, Ensign Chrysler Plymouth Ltd., 386-2411.

MACHINIST

With journeyman technical qualifications, sawmill experience preferred. Permanent position on a shift work basis. Please reply giving full particulars to: Industrial Relations Supervisor, B.C. Forest Products Ltd. P.O. Box 310, 371 Gorge Rd. East, Victoria.

R.N.'S

Positions open in Duncan and Nanaimo to do paramedical examinations. Arrange your own work schedule. Must have own transportation. Applications in writing to Medox, Ste. 224 — 1207 Douglas, Victoria, 386-6442.

BODY MAN REQUIRED IMMEdiately for expanding well established shop. $6 per hour and excellent working conditions and equipment. Wanted immediately, qualified mechanic for import car dealership, Jaguar and Rover experience an advantage. $6 per hour. Phone service manager for both the above positions, 382-9121.

WANTED MASTER PLUMBER, experienced in service and repair work. Primary in a residential field also some estimating experience an asset. Reply stating experience and qualifications to Victoria Press Box 122. All replies confidential.

WANTED — QUALIFIED MEchanic for busy service station. Good working conditions and top wages. Apply Gordon Head Shell, 3949 Shelbourne St.

RN OR GRAD TO SUPERVISE 3 to 11 shift Saturdays and Sundays. Apply Aberdeen Private Hospital, or call 386-7771, ask for Mrs. Dixon.

AUTO MECHANIC
Sidney service station requires qualified mechanic. Good wages and benefits. Phone 656-5033 days, or 656-6129 eves.

2 BAKERS WANTED: 1 FOR bread and buns, night shift. 1 all around man for day shift. 5 day work week. Apply 2405 Douglas, Minten's Drive-In Bakery.

EXECUTIVE CHEF WANTED for Victoria hotel. Full facility, air conditioned. Salary may be negotiated. Victoria Press, Box 95.

CONTRACT FINISH CARPENTER required for new housing, must be able to start immediately. 382-9252.

BRICKLAYERS WANTED. JOURneymen or apprentices. 477-1645.

24 SALES PERSONS AND AGENTS

ADVERTISEMENTS IN THIS CLASSIFICATION MUST COMPLY WITH THE BRITISH COLUMBIA HUMAN RIGHTS ACT SEE COLUMN 1

REALTORS

Ladies and gents. Why not come visit with us and talk things over. We offer large airy offices, a high rate of commission split up to 100 per cent, group life insurance, free parking. A progressive company with excellent ideas to further your career in your chosen profession. I'd be glad to talk things over with you or better still, ask any of our sales staff, I know they are happy and contented. Just call 479-5981 or my residence eves. 384-4827, ask for John Molyard. Fullbrook, Bertram and Brown, 4082 Shelbourne, corner of Feltham.

PROFESSIONAL & EXECUTIVE SALES

need someone to help me in my business. If I find the right person they can name their own earnings depending on qualifications, between $30,000 and $100,000 yearly. Qualifications for this position are absolute self-confidence and knowledge of what you want. You must be well groomed, well mannered and have good diction. Call me between 9:00 a.m. and 4:00 p.m., Monday to Friday. Mr. Bruce, 388-4404.

Building Supply Requires SALES PERSON

Sales experience in building supplies or hardware essential. Excellent remuneration and benefits. Apply to Victoria Press Box 736.

REAL ESTATE SALESMEN

Tired of City Traffic?
Two licensed real estate salesmen required for major company on Vancouver Island at Duncan, B.C. Duncan is one of the fastest growing real estate areas in British Columbia. Excellent working conditions. Please call Mr. Ian Brown, Homefinders, Wall and Redekop, 746-4154.

24 SALES PERSONS AND AGENTS

OPPORTUNITIES
PROGRESSIVE REAL ESTATE FIRM

Is investigating the possibilities of opening a branch office in the Sidney area. An essential requirement for such a move is to obtain motivated licence real estate sales staff.

THIS COULD BE THE OPPORTUNITY YOU HAVE BEEN LOOKING FOR.

JUST THINK;
—a new and modern office
—a rapidly expanding area, yet close to downtown Victoria
—An experienced and able management team.
—company with strong financial connections and backing for all areas of real estate sales.
—complete referral system to increase your sales income
—Recognition and active participation in all areas of land development
—a company program to handle property guarantees and trades
—a comprehensive training program for newly licensed personnel.

Think for the future. The challenge is yours.

Opportunity For Sales Career

Investors

requires a mature career-minded person to offer the complete program of financial services.

Company benefit include:
—training program
—profit sharing plan
—promotion for capable people
—stock purchase plan

For the professional salesman or for the person who would like to be one, we offer a rewarding sales career with excellent income.

Contact Mr. D. A. Jenson at 388-4234 between 8:30 and 4:30, after 5:00 call 477-4208.

Sears

Requires **DRAPERY** SALESPERSON

Must be experienced; excellent earnings to top producer, drawing account versus commission, outside sales, car essential, full time position, with complete company benefits. Apply in person to Personnel Office.

Simpsons-Sears Ltd.

SALES CLOSER

Experienced closer for in-office sales of highly acceptable service. All the qualified leads you can handle. Commission average $300-$500 per week, no travelling involved. Only experienced closers need apply. Call Norm Perry, 873-4221, Vancouver, 2:00 p.m. to 9:00 p.m.

BUILDING SUPPLY SALESPERSONS WANTED
For busy Victoria firm. Building supply or hardware sales experience essential. Good earnings and benefits. Hours 9:00 to 5:30. Apply to Victoria Press, Box 98.

25 TEACHERS

ADVERTISEMENTS IN THIS CLASSIFICATION MUST COMPLY WITH THE BRITISH COLUMBIA HUMAN RIGHTS ACT SEE COLUMN 1

TEACHERS REQUIRED FOR: Senior High School, chemistry and biology; Grade 6 classroom. Apply to Immaculata High School, 839 Sutherland Ave., Kelowna, B.C.

26 PART TIME OR TEMPORARY HELP

ADVERTISEMENTS IN THIS CLASSIFICATION MUST COMPLY WITH THE BRITISH COLUMBIA HUMAN RIGHTS ACT SEE COLUMN 1

WOMAN FOR PART TIME JANItorial work, 2-3 hours each evening. Must be conscientious and have own transportation. $3 per hour. 382-5232.

WANTED PART TIME waitresses, preferably mature, experienced. Apply 2251 Cadboro Bay Rd. or telephone 598-3326.

HOUSE CLEANING, FAIRFIELD area. 4 mornings weekly. References please. Victoria Press, Box 69.

ELDERLY WOMAN TO BABYSIT, 2:30-4:30, phone between 10-2:30, 383-1643.

26 PART TIME OR TEMPORARY HELP

THE BAY
Requires a part-time Salesperson for Cameras and Business machines. If you have Camera experience and like to sell, please apply in person to The Bay, Personnel Department, 4th floor.

PERSON TO HELP OUT IN flower shop, must have some experience in the mechanics of flower arranging. Call 479-1777.

WELDERS, FITTERS AND MAchinists required immediately by Victoria Harbour Shipyard. Apply 130 Kingston St., or phone 382-7258.

WANTED PART TIME GRILL cook, Monday thru Friday. Apply in person, 1031 Cook St.

BABYSITTER WANTED, DAYS. 385-0637.

30 SITUATIONS WANTED

WANTED
Cashier-hostess position, approximately 25-30 hours per week. Neat, mature and personable. 25 years experience. Will work any hours. 388-7427.

EXPERIENCED FEMAL SEEKing employment in any field at a minimum salary of $10,000 a year. Able to provide various services demanding talent, imagination, creativity, hard work. Victoria Press, Box 827.

A. G. PERSONAL CLEAN-UPS
Long grass or small hay crops cut, 4' side mower on riding tractor. Contract work or hourly. 479-4067 after 9 p.m. or before 8 a.m.

CASUAL WORK, PAINTING, gutters cleaned, sealed, lined, downpipes installed. Repairs anything. 388-7941 — 384-0912, Wesley.

YOUNG MARRIED MAN LOOKing for work with mobile home company. Set up and service 1½ years experience. 388-6303.

HOUSECLEANING, $2.75 AN hour, own transportation, cash only, 478-6427.

HAULING, REFUSE, FURNIture, etc., at reasonable rates. 382-1562.

PAINTING: INTERIOR, EXTERIor. Satisfaction guaranteed. 383-3645.

33 BANDS, MUSICIANS and ORCHESTRAS

THE CREATIVE ARTISTS LISTing Agency Where The Artists Live. 12225 Sunnyside Ave., 384-1065, 4-6 p.m.

LEAD GUITAR AND BASS player needed for country rock group starting out, call Dave 384-4848 or Reta 388-4664.

Denny's Canned Music Co.
656-3585

OPPORTUNITY FOR TRAVEL, equipped Musicians needed, Jan and Casey, 384-0912.

WANTED: MALE ORGANIST for group playing weekend dances, must be able to sing. 386-1559.

WEDDINGS, SPECIALIZED music James Gurr. 478-2468.

36 BUSINESS SERVICES AND DIRECTORY

Accounting Service

ACCOUNTING, PAYROLLS, INCOME TAX, AUDITING
WE are SPECIALISTS in our field offering a FULL RANGE of ACCOUNTING and BUSINESS Counselling Services backed by OVER 25 YEARS EXPERIENCE
SIMKIN ACCOUNTING SERVICE
31-A CADILLAC BUILDING (TOP FLOOR)
VICTORIA, B.C. 386-7074

BOOKKEEPING AND ACCOUNTing for small business. Reasonable, dependable. 477-8231 after 4:30.

Architecture

FOR COMPLETE ARCHITECtural design services, telephone: 383-5789 anytime or write to: PRECISION DESIGN AND DRAFTING SERVICES, P.O. Box 1661, Victoria, B.C. V8W 2Y1.

ARCHITECTURAL DRAFTING and design, between 6 p.m. to 9 p.m., 386-0845.

Bookkeeping

BOOKKEEPING SERVICE FOR small businesses, reasonable rates. 384-1848.

Carpenters

SUNDECKS OUR SPECIALTY
Call 652-3536 or 652-3729 after 5 p.m. for a free estimate. We also handle fences, patios, sidewalks, etc.

FRAMING CREWS
Available, experienced in house and apartment construction. Phone 386-1713 or 386-9584. Landmark Consultants

GENERAL CARPENTRY, COMplete home repairs, sundecks, carports, and concrete work. Free estimates, reasonable. References. 385-2865 or 478-8894.

EXPERIENCED CARPENTRY, renovations, decks, basement finish, additions, repairs, reasonable rates. references, 384-2323.

REPAIRS, RENOVATIONS CUStom designs, in wood. Thirty years experience. References. Available weekends. 477-8439 after 6.

HOMEOWNERS. ALL SMALL carpenter jobs and renovations. After 6 p.m., 598-7392.

CARPORTS, SUNDECKS, rumpus rooms, general repairs. 477-8543 mornings or evenings.

SMALL JOBS MY SPECIALTY
Howie 478-4705

Carpets and Linoleum

HOURIGAN'S
CARPETS AND LINOS LTD.
FLOOR COVERING SPECIALISTS
715 PANDORA AVE. 386-2401

CARPET LAYER WILL INSTALL carpet and linoleum at reasonable rate, small jobs accepted gladly. Used carpet installed. 658-5174.

CARPETS AND LINO INSTALled, reasonable rates. Free estimates. 386-3998.

Carpet Cleaning

CARPET KILLERS
Those grimy little stains can really kill the life of your carpet. Coit can remove them all with their "Gentle-Steam" (60% more effective than mere shampooing!) Coit pampers your carpet and guarantees the job. Phone Coit 477-9529 for free estimate — no obligation.

36 BUSINESS SERVICES and DIRECTORY

Carpet Cleaning

SPECIAL

WOULD YOU BELIEVE $21.95 for a living room, dining room, and hall rug, any size?

WOULD YOU BELIEVE your rugs will dry in 2 hours or less?

WOULD YOU BELIEVE that we can brighten and clean your matted and soiled carpets for a low, low price of $21.95 and bring them back to looking beautiful and well cared for?

GIVE US A CALL AT
656-1453
Personal attention given, Owner-operated.

CARPET TREND DEVALUES CARPET PRICES FREE ESTIMATES
JULY SPECIAL
HARDINGS: Lynnwood Acrilan Plush — The Ultimate Family Textured Plush. Reg. $16
WHILE PRESENT STOCK LASTS $9.95 SQ. YD.
ALSO SEE OUR AD IN MISCELLANEOUS
CARPET TREND
Skinner and Bay—Vic West
386-7501

Cement Contractors

DAVIDSON CEMENT CONTRACtors specializing in patios, sidewalks, driveways, etc. Phone Larry, 386-1291 or Doug, 384-6962.

Cleanup Services

LO-COST CLEANUP AND DELIVERY SERVICE
Composts, yards, basements, etc. Also, demolition of small sheds, garages, fences, and trees felled.
384-4929

ALLANSONS CLEAN UP—TREES cut, yards cleaned up. Specializing in hard to do yards. Long grass cut, composts, rubbish, basements, hedge trimming and pruning. Free estimates. 386-9022. Can leave truck.

BASEMENT, YARD CLEANUP, hauling, garden, lawn maintenance, shrub and hedge trimming. Free estimates. Reasonable rates. 388-4678. Call before 9:30 a.m.

Davies Bros. Cleanup Service
Attics basements, yards etc., cleaned. Also tree topping, limbing and falling. Alder wood, $25, per pickup load delivered. 642-3057.

NO CHARGE AND UP
Two young responsible men have large truck. Basement, attics, composts, etc. Very reasonable. Bob's, 386-2451 anytime.

PROMPT AND EFFICIENT SERvice. Cleaning of yards, basements, gutters, and hauling of debris. Call Larry 388-6373.

HONEST YOUNG MAN WITH dump truck, will clean up yard, basements and attics and tree removal. 652-1074.

CLEAN UP BASEMENTS, yards, compost, incinerators. Free estimates. 382-4094 388-5045.

MAN WITH PICKUP — SMALL cleanups. Anytime. 388-6049.

CLEAN UP SERVICE. CALL Roger, 592-6851.

CLEAN UP AND HAULING, free estimates. 592-4291.

Coins and Stamps

HIGHEST PRICES PAID FOR silver, copper, gold coins before 1969 from Canada, U.S.A., World. Collections, hoards, also wanted. Call 388-5740 for appraisal and pick-up.

CANADIAN MINT AND OTHER stamps — small coin collection. P.O. Box 823, Victoria.

Contractors

ADDITIONS REMODELLING HOME and OFFICE
Second storey, re-roofing, basement finished, high standard workmanship, free estimates. Hart Enterprises, 386-1713 or 386-9584.

SEA LAND HOUSE MOVING
AND DEMOLITION LTD.
House moving by land or sea. Demolition specialists. Telephone 385-3641. Eves. 477-2814.

WHEATON CONSTRUCTION LTD.
General Contractors
Building Consultants
382-2159

CUSTOM HOMES
DESIGN AND CONSTRUCTION
FIRESIDE HOLDINGS LTD.
478-9475

SAANICH CONCRETE AND CONtracting Ltd. Sewer lines, drain lines, stone work. All types of concrete work. 385-0423.

FARMER CONSTRUCTION
Design — Renovations
388-5121

WILL BUILD ENTRANCE DOOR frames to your specifications. 384-6801.

FEATURE KITCHEN CENTRE
2610 Douglas 385-4921
QUALITY WITH ECONOMY!

TOCANA CONSTRUCTION
385-3933 or 386-8291

Delivery and Transfer

PICK-UP AND DELIVERY. HAVE van, will travel. Phone Mike Cochran, 592-6392 anytime.

Draperies

Sears
Custom-Made DRAPERIES
Choose from our great fabric selection. Drapes PROFESSIONALLY MADE and INSTALLED IN YOUR HOME.
CHARGE IT
Phone 388-9111
NO OBLIGATION
Simpsons-Sears Ltd.

36 BUSINESS SERVICES AND DIRECTORY

Draperies

DRAPERIES FABRICS TRACKS
CUSTOM MADE AND INSTALLED
Free Estimates
NO OBLIGATION
386-2951
1126 QUADRA
We're Number 'One'

stevens interiors ltd.

SAVE YOUR DRAPES!
Those shabby drapes can be brought back to life by the COIT experts. The best cleaning service available and that's guaranteed. Phone 477-9529 for free estimate no obligation.

ISLAMORADA DESIGNS
Custom-made draperies, slip covers, furniture recovering, and restoring; your fabric or ours. 656-5896.

Dressmaking

BRIDAL RETAIL AND RENTALS, costumes, formals, 28 Burnside W., 385-1542, Fashion Craft Shop.

ANN'S DRESSMAKING AND ALterations. 386-9466.

Drywall

TOP QUALITY DRYWALL, boarding, taping, texture, ceiling, and wall spray, call Bill, 384-3823 or Barry 383-2337.

PACIFIC DRY WALL — DRY wall, taping, texturing and spatter coat. Call Frank anytime, 746-6311 Duncan.

Electrical Contractors

OLDER HOMES REWIRED — NO down payment. We finance through B.C. Hydro Plan.
EDDY'S ELECTRIC— 385-7666

Excavating

M.C. EQUIPMENT RENTALS LTD.
Crawler loader with backhoe, sand and gravel hauled. Demolition contracts. Free estimates. Phone 385-1511.

Gardening

LANDSCAPING
DESIGNING, REDESIGNING, TOPDRESSING, FERTILIZING, GARDEN CLEAN-UP, AND MAINTENANCE. 385-1646.

A. G. PERSONAL GARDENING and Lawn Maintenance. Homes or apartments. Monthly or weekly. Phone 479-4067 after 6 or before 8 a.m.

VAN HUET GARDEN MAINTEnance. Aerating. Lawn Care Clean-up. Pruning, etc. Commercial and residential maintenance. 383-8560.

EXPERIENCED GARDENERS and handymen at an inexpensive rate. Phone George or Glen at 385-1575.

HARVEY'S LANDSCAPING AND Garden Service, commercial and residential. Fong, 479-7078 384-8621.

SHRUBS, TREES, HEDGES trimmed, windows washed, free estimates. 385-5307.

GARDEN CLEAN UP AND SERvice, for Oak Bay, 592-0687 or 598-1340.

GARDENING, HOURLY, HALF daily and daily, certified. 383-4260.

GRASS CUT AND TRIMMED. Free estimates. 382-2462.

TREES PRUNED, SHRUBS AND hedges trimmed. 383-8363.

Landscaping

VIC'S LANDSCAPING LTD.
383-7461
Plentiful rock in beautiful colours for retaining walls, fireplaces, house facing etc. Also landscaping of any nature done. All work guaranteed 100 per cent.

JACO
Stone work and landscaping. Free estimates, reasonable. 479-8111 or 382-6356.

GARDEN CITY LANDSCAPING. All phases of stone work and landscaping work, expertly done, reasonable prices. Free estimates. 598-2022 or 385-4686.

BARKER LANDSCAPING
Lawn and shrub specialists. Professional stone masonry for walls, steps, patios, fireplaces, etc. Free estimates. Terms. 382-8323.

HARVEY'S LANDSCAPING, NEW lawns, shrubs, designing. Fong, 479-7078 or 384-8621.

TONY'S STONEWORK AND landscaping. Reasonable rates. Call 382-3293 anytime.

SAANICH LANDSCAPING
Rockwalls, etc. Complete landscaping. 479-6490. The lowest price.

Lawn Service

GRASS CUTTING, FREE ESTimates. Also, basement clean-up. 385-3617.

Masonry

PATIOS, STEPS IN TILE, stonewalls, brick, slate work. Reasonable. Tony, 386-9457.

D. J. CONSTRUCTION
Bricklaying, Concreting, All types 477-6673.

MULTI-COLOUR STONE AND slate fireplaces. House front faces. Sipkes Masonry, 479-7348.

Moving

FURNITURE AND APPLIANCE moving, general delivery, very reasonable, Econotransfer, 382-7506.

EAGLE DELIVERY & CARTAGE Moving and Storage. Courteous service, 478-7087.

BISSON'S MOVING, 384-6442
Piano, household and apartment moving.

Painters and Decorators

RESIDENTIAL PAINTING, INterior-exterior, quality work. Estimates. 592-6641, 598-3430.

TWO EXPERIENCED PAINTERS require work in Victoria area. 384-6427 after 4 p.m.

FOR INTERIOR AND EXTERIOR painting, and paper hanging call Dennis, 592-2025.

36 BUSINESS SERVICES and DIRECTORY

Painters and Decorators

ISLAND DECORATORS
Painters Paperhangers
Spray Painters
Plaster Repairs
Convenient Time Payments
383-9059 Eves. 382-1479

CLARK AND PATTISON PAINTING CONTRACTORS LTD.
Brush or spray. Paperhangers. Texture and vinyl work. Will do all or part of any job. Paint store, BAPCO, GENERAL and PRATT AND LAMBERT paints, and rentals of all painters' equipment. Terms if desired. Phone 384-0443. 760 Bay St.

VICTORIA PAINTING AND SUNdeck Coating. Residential, motels, apartments, warehouses, hotel. Interior, exterior and sundecks Neoupren Hyplan coating for new and repair. Free estimates. Reasonable rates. Satisfaction guaranteed. Terms. 385-5590 for 24 hour service.

BROTHERS PAINTING AND DECORATING
Free appraisals, color consultant. All types of painting. All types of repairs. Commercial, farm, residential. Lowest rates. Terms. Work guaranteed. 383-8112.

DOWSON PAINTING CONTRACTOR 385-6042
Residential, commercial, free appraisals, color consultant, low rates, work guaranteed.

PAINTER, DECORATOR, INTErior, exterior, nice clean job. Free estimates. 15 years experience. Guaranteed work. Call anytime, 598-8240.

MODERN PAINTERS, RESIDENtial and commercial. For a nice job at a reasonable price, give us a call for a free estimate. Your satisfaction is our pleasure, 478-7792 or 478-4346.

NORTH WEST DECORATORS
Painting and paperhanging. Plaster repairs, gyproc filling. Office 388-7231 Res. 592-1804

NO JOB TOO SMALL FOR FOUR Seasons Painting and Decorating. Interior, exterior and small repairs. Free estimates. Phone 388-4660.

B.M.B. PAINTING AND ROOFing contractors. Residential and commercial. Free estimates. Reasonable rates. 479-4547 or 385-3792.

PAINTING AND DECORATING reasonable rates. Satisfaction guaranteed. Terms. 382-7885, 479-2473.

INDUSTRIAL, COMMERCIAL and residential painting. No job too big or too small. Responsible work. 598-2638.

INTERIOR—EXTERIOR
Special low rates. For clean job. Self-employed. Phone Douglas at 477-5207.

LIVE IN CORDOVA BAY? WHY not let your friendly neighbour do your painting, Barry Dale Painting Contractor, 658-1072.

Plasterers

STUCCO AND PLASTER REPAIR specialists. Imitation granite stone. 477-1681.

L'S STUCCO SERVICES. FREE estimates. Phone 385-7357 or 656-3286.

STUCCOING, PLASTERING Alterations. Reasonable. 479-4779.

Roofing and Siding

B.M.B. PAINTING AND ROOFing Contractors. Residential and commercial. Free estimates. Reasonable rates. 479-4547 or 385-3792.

ASPHALT SHINGLES, ROOFING and reroofing. Reasonable prices, free estimates. 382-7506.

PARKER JOHNSTON LTD.
1855 BLANSHARD. 382-9181
"Roofing Victoria Since 1935"

Sewers

SEWERS AND STORM DRAINS installed. Medallion Construction, 479-3206.

JOSE SEWER CONNECTIONS. Free estimates. 384-3047.

Tailors

OAK BAY TAILORS
Expert repairs for ladies or gents.
1826 Oak Bay Ave. 598-4131

Tree Service

CEDARDALE TREE SERVICE
A complete scietnific service. Large shade trees and ornamentals. TREE REMOVALS.
Chas. Cowie (Rep.) 385-9931

Upholstery

GRUBBY FURNITURE?
Why put up with your couch and chairs looking so grimy. Coit can bring them back to life with their world famous upholstery cleaning. Call Coit 477-9529 for free estimate — no obligation.

DANISH UPHOLSTERY
Phone 652-1591 Anytime
FREE
Estimates — Delivery — Pickups

38 TRAVEL

HOLIDAY NEWS
Some Seats Available
DISNEYLAND JULY 26
Weekly Departures
HAWAII — LAS VEGAS
LONDON — SPAIN
Bookings and Information
386-2431
TRAVELLERS INTERNATIONAL

Xmas Charter
TO LONDON
DEC. 19 — JAN. 6
$345 RETURN
BUDGET TRAVEL
384-7121

FOR YOUR TRAVEL REQUIREments call: Western Canada Travel Service Ltd., 729 Johnson Street. 382-6160.
Where In The World Can We Send You

39 PERSONALS

INFORMATION WANTED
To Marlene Moses also known as Marlene Card, formerly of Vancouver, B.C. and Valley View Alberta, mother of Mary Anne Moses born May 11, 1973. Please contact Miss D. McCargar of 150 Robson St. Vancouver. Phone 683-0281 immediately regarding your child Mary Anne.

CANCER MALE IN THIRTIES wishes to meet a slim sensitive girl who is restructuring her life and is willing to allow a relationship time to find its proper level, long-range objective is durable love. Victoria Press, Box 110.

IS THERE A KIND RELIABLE, financially secure gentleman in Victoria, 55-60 who would like a refined, educated, fun-loving lady as a friend and companion? Have own means. Victoria Press Box 102.

$25,000 TO SPEND. NEW RESIdent of city, single gentleman, late forties. Any suggestions, business or personal to Victoria Press Box 121.

IF YOU ARE RETIRED, OR A pensioner, with room in your home for one, phone 385-3833. Pensioner 60, neat, clean, quiet, needs immediate accommodation.

NEEDED RIDE FROM LANGford to Victoria and back, I work 8:30-4:30. Will share expense. Starting July 22. Call Suzi after 5, 478-5211.

IS THERE A GENTLEMAN WHO needs a housekeeper with own means. One who likes animals a must. Age limit between 60 and 70. Victoria Press, Box 111.

EDUCATED WIDOW WISHES TO meet refined gentleman for companionship, 60-65. Victoria Press, Box 130.

ALCOHOLICS ANONYMOUS
Drinking problem? Want to quit? Phone 383-0415; P.O. Box 1.

PREGNANT AND DISTRESSED? Birthright can help you. 384-1431.

DIAL-A-THOUGHT FOR A HELPful thought. 592-4332.

39 PERSONALS

INFORMATION WANTED
To Douglas Card formerly of Vancouver and Valley View Alberta. Please contact Miss D. McCargar of 150 Robinson St. Vancouver Phone 683-0281 immediately regarding your child Mary Anne.

BUSINESSMAN IN 30's WISHES to meet an attractive vegetarian-minded girl 18-28 who likes outdoor life. Object outings, companionship, telephone number and snap appreciated. Reply to Victoria Press,, Box 127.

SINGLE GENT, EARLY 30'S TO meet single girl, object companionship. Victoria Press, Box 99.

40 BUSINESS PERSONALS

DIVORCE
Our service is efficient and confidential, with full services of a lawyer and is usually completed in 90 days. Reasonable in cost, with terms if desired. Call or visit our offices for more information—no obligation whatever. ASTON CREDIT (VICTORIA) LTD. 241-727 Johnon St., 388-9975. Nanaimo 12 - 525 Terminal Ave., 754-5575.

BE LOVELY
Promotion campaign. Free Social available. Learn our new concepts in Skin care, and makeup; excitingly different. Qualified counsellor 385-6917 before 10 a.m.

MARITAL AIDS
Western Canada's first biggest adult boutiques. Free new catalogue available containing over 300 marital aids, games, unusual items. Mailed in plain envelope. Write P.O. Box 34247, Vancouver 9, B.C.

1 AND 5 YEAR SAVING CERTIFicates yield 10% guaranteed interest. No minimum deposit required. Norfolk Trust, 1004 Blanshard, 384-0912.

DO YOU HAVE A WILL?
Does your spouse have a Will? Draw your Will up at Norfolk Trust, 1004 Blanshard St., 384-9012.

WEDDING STATIONERY, INVItations, etc. Choose leisurely in your own home. Beautiful samples delivered. Phone 478-1982.

MRS. PAYN-JONES TRANCE medium, questions answered, advice given. 386-3603.

COMPETENT SEAMSTRESS wants to sew for you. Drop in to 652 Moss St.

SWEATERS, PONCHOS, layettes, etc., hand knitted to your specifications. 656-3395.

42 EDUCATION

TUTORING — PROFESSIONAL help by experienced teacher. French, Math, new and old method. 598-2331.

SPACE AVAILABLE. HOBBIT Hole Nursery School. 3 and 4 year olds. Burnside - Helmcken. 598-8367. 478-5223.

60 FUEL

SPECIAL
Dryland mill wood, $14.95 a load. Sawdust, and shavings $18 a load. Best Fuel Co., 384-5524.

ALDER FIREWOOD FOR SALE. Split and delivered, $25 a cord. 642-3560.

63 TIMBER

IDEAL SAWMILLS CO. LTD.
TIMBERS WANTED
ANY QUALITY
CEDAR, FIR, HEMLOCK
TOP PRICES PAID
PHONE 385-0441

65 BUILDING SUPPLIES

MOORE WHITTINGTON LUMBER LTD.
MW
2614 BRIDGE ST.
386-1331

WOOD MEDICINE CABINETS with side wings, reduced to clear $25.00 each.

ENTRANCE DOORS to clear from $20.00.

SLIDING WOOD PATIO Doors CMHC Approved

WOOD SASH and DOORS — custom millwork.

Victoria's only complete: SASH DOOR and MILLWORK MANUFACTURING PLANT located at 2614 BRIDGE ST.

S. J. PEDEN LTD.
PLYWOOD SPECIALS

4x8x½ sanded Poplar	10.75
42x96x⅛ sanded Fir	8.65

4x8 FIR PLYWOOD

unsanded		sanded	
5/16"	$5.25	¼"	$6.95
⅜"	5.95	⅜"	9.25
⅝"	9.75	11/16"	13.25
¾"	12.25	¾"	13.50

We have in stock a full range of 4" and 6" Transite sewer pipe and fittings.

Building a camper or trailer? Plans and all materials in stock at reasonable prices. Many items used in building or fitting out boats.
S. J. PEDEN LTD.
2855 QUESNEL ST. 386-3464

COLUMBIA
READY-MIX LTD.
—ready-mix concrete
—sand
—gravel
—drain rock
—fill materials
Phone 478-1701
860 Attree Rd.

65 BUILDING SUPPLIES

Cubbon on Cook

Lumber and Building Supplies

Size	PCS.	6 ft.	8 ft.
1x2 M-R boards	12	2.64	4.69
1x3 M-R boards	6	1.59	2.89
1x4 M-R boards	6	2.09	3.89
1x6 M-R boards	4	2.29	3.79
1x8 M-R boards	4	2.89	5.19
1x12 M-R boards	4	4.59	7.59
2x2 Util.	6	2.29	3.84
2x3 Util.	1	.45	.72
2x4 Util.	1	.59	.99
2x6 Util.	1	.90	1.76
2x8 Util.	1	1.20	2.32
2x4 92 Econo studs	25		11.95

	Reg.	Sale
4x8 ¾" sanded 'D' Grade	$14.19	$9.95
Gyproc 4x8—⅜	$3.10	$2.59
4x8—⅜ part. board	$5.95	$3.95
4x8—¾ part. board	$9.95	$6.95
Zonolite insulation	$1.99	$1.69
Cape Cod chairs	$7.95	$6.49
4x8 Windsor Rosewood	$7.95	$6.79
3 ft. basketweave fence, lin. ft.		.94
6 ft. picnic table cedar		$23.95
¾"x8 sub cedar siding, lin. ft.		.08
30" 2-speed Miami hood avoc.		$26.95
Reject slabs doors from		$3.99
RJX louvred bifold panels		$4.99
RJX louvred bifold panels		$3.99

12x12 ceiling tile
64 sq. ft. Reg. $15.55 sale $9.99
1x4—6' cedar T & G Reg. 30c sale .24

1720 Cook Cubbon 384-8181

STEWART AND HUDSON
BUILDING SUPPLY CENTRE

PAINT BOND PARTICLE BOARD
Buff colour — painted finish. Ideal for cabinet shelving.
4x8x½ SPECIAL $7.77
12"x96"x½" SPECIAL $1.99

CEDAR BEVEL SIDING
Suburban Grade.
¾x12" SPEC. 1/C LIN. FT.

LUMBER SHORTS
No. 1 and 2 grades.
2x4x7' 85c ea.

GARDEN STAKES 1x1

3'	4'	5'
.04c ea.	.06c ea.	.08c ea.
6'		8'
.11c ea.		.15c ea.

Plus many more non-advertised specials in store, shed and yard.

Alcan-Almetco Screens in Stock White aluminum for windows and patio doors.

CHARGES — BUDGETS
OPEN MON. THROUGH SAT.
7:30-5:30 — 386-3211
400 Gorge Rd. East.
STEWART AND HUDSON LTD.

SAANICH LUMBER YARDS
3041 Douglas St. 385-2486
Night Phone, 479-1423

Materials for 12'x20' Garage (roofing extra)	$290.00
Sabot kit (sailing)	$47.00
Pram Dinghy kit	$37.00
8'x10' Greenhouse	$205.00
Work bench materials	$10.50
Compost Box, 4x6	$10.00
Garden Sheds, 6'x7'6"	$111.00

Chicken coops, any size
Fencing of wood available

SUMMER SPECIAL
ROUGH AND DRESSED LUMBER
1x6 1x8 1x10 2x4 2x6 2x8 2x10

FIR, HEMLOCK, CEDAR
We custom cut — We Also Deliver Call at 385-0441 for Free Estimates or come to our office at 2735 Bridge Street.
IDEAL SAWMILLS CO. LTD.

Concrete Products
BUY DIRECT
FROM FACTORY
382-9436

Bossom Glass Co.
SPECIALIZING IN
New and replacement
Aluminum windows and
Patio Doors
FREE ESTIMATES 382-3031

CEDAR, ALL DIMENSIONS. Fencing, custom sawing. Hidden Valley Sawmill Shawnigan Lake, 743-2830. Open evenings and weekends.

SHINGLES FOR SIDEWALL AND undercourse, reasonable. 642-3320, Sooke.

8 IN. CEDAR SHAKES. $27 PER square. 478-3987.

CEDAR SHAKES AND SHINgles, 647-5425, Port Renfrew.

2,250 USED BRICKS. 592-2279 OR 388-6481.

70 MUSICAL INSTRUMENTS

PIANO, VERTICAL GRAND, lovely tone. $550 or nearest offer. 386-7191.

GERHARD HEINTZMAN upright grand piano. 384-9097 after 5:30 p.m.

FRAMUS ELECTRIC GUITAR, hollow body, sunburst finish, $75. 385-1975.

TRAYNOR PIGGY BACK BASS amp with 18" speaker, reasonable. 386-7487, after 6 p.m.

COMPLETE DRUM SET, TWIN tom-toms, Ludwig snare, new skins, $250. 478-8596.

COMPLETE SET SLINGERLAND drums. Cymbals plus case for hardware. Offers. Brian, 592-2706.

FOR SALE, BELL UPRIGHT piano. 478-8797.

HIGH BUOY LESLIE SPEAKER, model 12H. Offers. 479-1972 after 5 p.m.

PIANO TUNER — CRAFTSMAN. NORMAN DUCKWORTH, 383-3083.

THE ACES® ON BRIDGE

by IRA G. CORN JR.
TEAM CAPTAIN

In the Greater New York Sectional Tournament the winners of the George Washington Paris Championship were Jerry Prisyon and Alan Tucker of N.Y.C.

One of the hands played in the championship provided an interesting point in play. Those who feared a damaging shift tried for nine quick tricks and failed. Those who clouded the issue with imagination and boldness were rewarded with success.

Vulnerable: Both
Dealer: South

NORTH
♠ A K 5
♥ A 8 6 4
♦ 8 4 3
♣ Q 7 2

WEST
♠ J 10 4 2
♥ J 9 3 2
♦ Q 6 2
♣ A 3

EAST
♠ 9 8 7
♥ 10 5
♦ J 9 7
♣ K J 10 9 4

SOUTH
♠ Q 6 3
♥ K Q 7
♦ A K 10 5
♣ 8 6 5

The bidding:

South	West	North	East
1♦	Pass	1♥	Pass
1 NT	Pass	3 NT	All Pass

Opening lead: Two of spades.

West led the spade deuce and eight top tricks were quickly apparent. The declarers who were uneasy about the club suit tried to take nine tricks on the run by hoping for an even division in hearts. This was against the odds but it seemed much safer than giving the opponents the lead.

The law of averages prevailed and hearts were 4-2. East signalled violently in clubs on the third heart and declarer settled for down one, refusing down two by a risky finesse in diamonds.

The imaginative declarers played boldly. The first spade was won in dummy and South deceptively played the spade six. A diamond was led from dummy and South's 10 was won by West's queen.

Had West been clairvoyant and shifted to clubs declarer would have been down two. However, declarer's clever false card gave West reason to think the East had encouraged in spades (Q-7-3). West continued spades and declarer could test both red suits; hearts failed to break but the three diamond tricks brought the total to nine amidst a flurry of mixed emotions.

It is easy to point the finger at West for not finding the defensive club tricks. But this is a bit unfair. West couldn't read the exact situation and declarer should get the credit rather than West the blame.

1974 by United Features Syndicate Inc.

70 MUSICAL INSTRUMENTS

SCHOOL BAND RENTALS
QUALITY NEW and NEAR NEW INSTRUMENTS
COMPETITIVE RATES
UP TO 12 MONTHS RENTAL ALLOWED ON PURCHASE OF RENTED INSTRUMENTS
PLUS
30% SCHOOL BAND DISCOUNT
Write, Phone or Drop In
TRADES — TERMS
CHARGEX — MASTERCHARGE

PAMUS
MUSICAL INSTRUMENTS
"Where Good Music Begins"
1108 Blanshard St. (at Fort)
386-8475

NELSON'S
MUSIC CENTRE
Your Family Music Centre
1320 BROAD ST. 385-9728

HALL FAIRFIELD
MUSIC CENTRE
School Band
Instrument
RENTALS
728 FORT 385-3307

HAMMOND ORGAN

1 only VS 100	$699.00
1 only pre-owned Porta B	$1795.00
1 only L100 pre-owned	$1395.00
1 only E112 pre-owned	$3195.00
1 only RT3 pre-owned	$3000.00

The above HAMMONDS are all service checked and ready to enjoy.
New HAMMOND organs on display from the "Sounder" at $599.00 To the "Concorde" at $9245.00 Drop in soon — we like you and you will like us.

HAMMOND ORGAN STUDIOS
Studios at
3400 Douglas St.
Just across from Woolco
Phone 388-9177

Woodward's

QUALITY PIANOS since 1896 by KOHLER and CAMPBELL. Beautiful heirloom cabinets in walnut, fruitwood and pecan finishes. Priced from $995. Convenient credit terms available. WOODWARD'S MAYFAIR 2ND FLOOR.

SOFT SOUNDS MUSIC
New Fender Precision Basses Gibson "Gospel" acoustic, new Stratocasters, Gretsch Guitars, Sho-Bud pedal steel guitars, P.A. systems, Randall amplifiers, Les Paul Custom; used Princeton amp; P.A. and Amp. rentals. Easy parking — Trades and terms.
2031 OAK BAY 598-1524

JUST SUPPLIED A CUSTOMER IN THE DINGLEY DELL DISTRICT A SAVONA CLASSIC GUITAR, PRODUCT OF BRAZIL, PRICED FROM $89. BERNIE PORTER MUSIC LTD., 725 CALEDONIA AVE., 382-9542. CLOSED MONDAYS JULY AND AUGUST.

BUYING AN ORGAN?
We have Rhythm Organs from $895
Kimball and Gulbransen Organs
PARAGON MUSIC LTD
Hillside Shopping Centre 385-5275

ONCE YOU HEAR THE NEW Sound Source Bass, organ, guitar and P.A. Spkr. systems you need look no further. For information phone 598-3514
Sound Source Music
2250 Oak Bay Ave.

VICTORIA SOUND CENTRE
Cleeson Music City
The Doobie Brothers, Three Dog Night all use
ZICKOS DRUMS
Drop in and see why.
707 Fort St. 385-4842

USED THOMAS MALIBU ORGAN with auto., rhythm percussion and sustain, $1295. Used Wurlitzer 4030D Spinet. Full featured Spinet. Scott Piano and Organ, 612 Fort, 386-2434.

NEW SHIPMENT
of Sherlock-Manning console pianos. Different styles, but all top quality. Scott Piano and Organ, 612 Fort, 386-2434.

ACOUSTICAL BASS LEAD CABInet with 2 15" Jensen Concert. Guitar, $50, 2-15" speakers, excellent 100 watt rms, 2 Horn tweeters, 50 watt rms, 478-8590.

PIANO AND ORGANS GALORE. New and used. Many makes to choose from. Buy before fall and save. Scott Piano and Organ, 612 Fort, 386-2434.

CHOOSE THE CONN ORGAN — AVOID THE SECOND BEST!!
REGINALD STONE
ORGAN STUDIO
1517 QUADRA 383-0239

THINKING DRUMS!
check with the professionals
AQUARIUS MUSIC
386-9922 1153 Esquimalt Rd.

PIANO TEACHER MOVING, selling Martin Orme upright piano, excellent condition, asking $600. 382-9534.

MUSIC STUDENT NEEDS A reasonably priced piano in good condition, call 382-6361 between 5-7 p.m.

WANTED, GOOD MANDOLIN. Murray, 385-1768.

FOR SALE, ELECTRIC PIANO, $600. 384-2937.

71 MUSIC TEACHERS

BERNIE PORTER MUSIC STUDIO
REGISTER NOW!
For FALL or SUMMER Season
ACCORDION
ORGAN
GUITAR
PIANO
PARK FREE — OPEN
9:30-9 Daily Sat. 9:30-5:30
725 CALEDONIA 382-9542
CLOSED MONDAYS
JULY-AUGUST

LOCAL JAZZ GUITARIST TAKing on student for summer course. Please call 383-4489.

77 MOTORCYCLES

1973 HONDA 350, LESS THAN 2,000 miles. Phone 385-5460.

DIRT BIKE, MOTORCROSS 100, asking $300. Phone 386-3795.

'71 KAWASAKI 100, NOT RUNning, good body, $100. 477-3138.

750 BSA 5,000 MILES, EXcellent condition, 382-8983.

100 BULTACO SHERPA S. $200. 477-9226.

'72 350 KAWASAKI, 5700 MILES, $700. 478-7976.

BOYS BIKE, 20" AND 26", 478-7889.

1973 750 YAMAHA, CLEAN, WITH extras. $1595. 642-5191.

'69 HONDA 175CC, 2,400 MILES, offers. Phone 479-7266.

1973 HONDA 350, 3,000 MILES, $900 or best offer. 479-7661.

1971 HONDA SL100, $450. BIKE rack $50, 479-8062.

1973 250 YAMAHA ENDURO, 2,500 miles, $750. 743-2288.

1973 SUZUKI 500, LOW MILEAGE, excellent shape. 383-7057 after 5.

1972 500 SUZUKI, LISE NEW, $800 firm. 478-2649.

HIGH POWERED TRAIL BIKE 250 Ducati engine, $200. 656-4376.

'70 - TRIUMPH BONNYVILLE. Ask for Allan, 477-3828.

77 MOTORCYCLES

NOBODY UNDERSELLS WORLD OF PLEASURE
—NEW—
H-O-N-D-A
24 HR.—SAVINGS—24 HR.

New HONDA Minis		
Reg. $489	24 Hr.	$459
New HONDA XR75		
Reg. $609	24 HR.	$569
New HONDA CR250 M		
Reg. $1549	24 Hr.	$1299
New HONDA ST90		
Reg. $669	24 Hr.	$569
New HONDA MT125		
Reg. $939	24 Hr.	$869
New HONDA CB125		
Reg. $849	24 Hr.	$689

TRADES WELCOME
EASY INSTANT CREDIT
1st Pay't in Sept.
on approved credit
NO MONEY DOWN

WORLD PLEASURE
Pearson's World of Pleasure Ltd.
Dealer No. 1516
386-8424 3388 Douglas 382-2222
Next to Red Lion Inn
9 to 9 — Sats. till 5

YAMAHA
"73 MODEL CLEARANCE"

1 only 125cc ENDURO	74 price	$975
	Clearance	$795
2 only 200cc TWIN	74 price	$1150
	Clearance	$899
1 only 250cc TWIN	74 price	$1295
	Clearance	$1095

HERE SOON!
4 only 1973 YAMAHA RD 350 cc, 6-speeds. Twins.
$1195

MULLINS MARINE SALES LTD.
925 Yates St. 382-1928

SPECIAL
While they last
4 only new
HONDA MINIS $415
BROOKLANDS
MOTORCYCLES
937 Fort D7595 383-5926

CASH
Our motorcycle selection is much too low. We need a number of "good" bikes, all makes and models — right now. D. 1516
WORLD OF PLEASURE 386-8424

HODAKA-HUSQUEVARNA
H and R MOTORCYCLE SALES
4730 Sooke Rd. 642-5191
Accessories and service for all makes.

FREDERICK MOTORS
Suzuki—BMW—URAL
616 Queens 383-0823
D.L. 7080

'72 HONDA SL125 COMPLETE, $450. '71 Honda SL100 Trail, $350. Sell separately or $750 for both. 383-0594.

'72 750 HONDA, 6,300 MILES, EXcellent condition. $1700. 3821 Cadboro Bay Rd., 5-8 p.m., ask for Ron.

1969 HONDA 350 CC, ENGINE completely rebuilt, custom paint and many extras, highest offer, 478-4447.

1973 500 YAMAHA, NEW CONDItion, with sissy bar, and crash bars, $1625. Will consider car in trade. Phone 384-1645.

CHOPPER, SHOWROOM CONDItion, fuly customized, all new running gear, must sell, $1500. 382-2758.

SUZUKI 125TC, 8 SPEED (4 PLUS 4), show room condition, 850 miles, $550. 592-2279 or 388-6481.

CAFE RACING OUTFIT INCLUDing clip on bars. Offers. 592-4659 between 5 and 7 p.m.

VERY FAST, RELIABLE water-cooled '72 Suzuki 750, excellent condition, $1,200. 656-3825.

1972 350 KAWASAKI, PERFECT condition, only 2300 miles, $900. 388-7705 after 5.

1000 HARLEY DAVIDSON, '73, 3,000 miles, good condition, 385-8575, evenings.

'73-74 YAMAHA 360 ENDURO, low mileage, excellent shape, $1000 or offers, 478-1421 or 478-5959.

MUST SELL 1968 250 YAMAHA, rebuilt motor, tested till '75. Very fast. 652-3768.

1974 KAWASAKI 90 CC, EXcellent condition, trail and road, $475. 477-6479.

'72 TRIUMPH TRIDENT 750 CC. Rebuilt engine. Rechromed. New shocks. Frederick Motors, 383-0823.

1972 SUZUKI 500, REBUILT ENgine, new paint and tires, best offer over $800. 479-6976.

MONTESA BULTACO
VICTORIA MOTORCYCLE SALES
592 Ledsham Rd. 478-1123

1973 125 CC YAMAHA, $600 OR best offer. Call Sandy 478-9243 or 388-9181.

THE PERFECT TRAIL BIKE, 1973 Yamaha MX125. $575. Tom, 592-2791.

WANTED — PEUGEOT 10-SPEED or similar, in good condition. 479-5680.

1973 250 KAWASAKI ENDURO, 1400 miles, good condition, $950 or best offer. 656-1935.

70-500 KAWASAKI, REBUILT ENgine, $500 or best offer, 477-3878 or 386-3856.

305 YAMAHA BIG BEAR, IMMACulate condition, $550 or nearest offer, 385-3764.

'72 KAWASAKI 125 ENDURO, IMmaculate, under 1,000 miles, best offer over $500. 479-4649.

78 BICYCLES

GORDON'S SPORTING GOODS
1030 Hillside 382-5815

SUPER SPECIAL
GITANE
TOUR DE FRANCE
All Reynolds 531 tubing
Reg. $350 Special $282.95
Trades welcome Terms available
EXPERT REPAIRS

Russ Hay
On Government
Between Bay and Hillside
384-4722
THE LEADING BIKE SHOP

"BIKE CLEARANCE"
All models, 3-5-10-speeds at 73 prices or less.

MULLINS MARINE
SALES LTD.
382-1928 925 Yates St. 382-4515

GET IN SHAPE!
Rent an Exercise Bike Only $15.00 monthly (Option to Purchase)
Robinson's
1307 Broad 385-3429

PEUGEOT 10-SPEED WITH fenders and light, like new, offers, 598-8308.

ADIES' RALEIGH SPRITE 5 speed, almost new, call after 5, 592-9268.

PEUGEOT 10-SPEED, EXcellent shape, offers. 592-4659 between 5 and 7 p.m.

3-SPEED TANDEM BIKE FOR sale, $125 or offers, 2 months old, apply 647 Dupplin.

STANDARD 1 BOYS' 1 GIRLS' 20" bicycles, excellent condition. 478-6756.

PEUGEOT 10-SPEED, AS NEW, 21" frame; one boy's, one girl's 17" Coasters. 477-1590.

GIRLS' APOLLO 10-SPEED, LIKE new, $90. 479-2914.

GIRLS' 26" BICYCLE. $20. BOYS' 20" bicycle, $15. 598-1285.

BOY'S 3-SPEED MUSTANG, $25, 652-1559.

BOY'S 3-SPEED MUSTANG bike. Girl's Mustang bike. 592-7055.

RALEIGH SUPER-COURSE $90, new $200. 384-5698.

3-SPEED BIKE, GIRLS, $20. 1326 Pandora Ave.

PEUGOT, MEN'S 10-SPEED. 2 years old. 477-9733.

MEN'S 5-SPEED, PHILIPS BIKE. 385-6170.

80 BOATS and MARINE

15'6 Runabout
Brand new fibreglass boat loaded with extras, mechanical steering, sleeper seats, full camper canvas to,p 55 h.p. Chrysler, 1400 lb. Calkins trailer. Rigged and ready to go $2995

23' Tri-hull
Roomy cruiser with super stability — fully equipped with galley, dinette, head, flybridge controls, 188 Mercruiser power! We want to move this boat, we'll probably accept even your unreasonable offer.

Chrysler Outboards
Excellent selectio nof new outboards especially in 35-45-55 h.p. range.

22' Sangster
Dolphin cruiser, just a honey of a boat, loaded with goodies like swim grid, fresh water cooling, compass and more! You'll really save on this one.

GARDEN CITY BOATLAND
642 BURNSIDE EAST
388-5561

DUNCAN BOATLAND

71 17' GLASPAR 71 Merc. 85 h.p. elec., Roadrunner trailer, instrumentation, camper top $3288

71 18½' FIBREFORM Surfrider, 140 h.p. Mercruiser, rod holders, foam flotation, Caulkins trailer with brakes $5288

73 20' K and C convertible, 165 h.p. OMC, marine head, curtains, very clean $6288

73 20' K and C hardtop 165 h.p. Mercruiser, marine head, alcohol stove, camper top, very clean $6588

27' Fibreglass custom cruiser 330 Chrysler inboard, oil furnace, sounder, galley, radio, loaded with extras $19,888

Duncan Boatland
6045 Trans Canada Hwy.
Duncan 746-4158

BOATERS AND SPORTSMEN
PIONEER PLASTIC BOATS
8'-$209 12' $309
ULTRA LIGHTWEIGHT SPORTYAK
7' $169.95 8' $239.95
Rub rails and motor mounts available at
McQUADES MARINE SUPPLY
1252 Wharf St. 383-1141
1214 Wharf St. 382-8258
In Campbell River
SHELTER POINT PLASTICS
871 Island Highway 287-3596

47' GRENFELL DESIGN DISP. CRUISER. Her heavy beamy planked hull is graced with bulwarks, laid teak decks, and enough mirror like varnish to keep the traditionalist happy. The large owner's cabin aft has two double berths and its own toilet compartment and shower. There is an apartment-size galley, w-refrigeration, deep freeze adjoining the main salon. Another stateroom forward completes the accommodations. For the skipper who wants a ship there is a walk-in engine room complete with her main diesel, two diesel gen. sets and furnace. This fine yacht must be seen to be appreciated and is offered for the first time at a third her replacement for a quick sale. By appointment only.
NATIONAL
BOAT SALES
656-3966
2060 White Birch Rd.
Sidney, B.C.

A GOOD SHIP deserves
A GOOD CREW deserves
A GOOD STOVE and Somethingh good to cook on it.
BOSUN'S MARINA
MacDonald Pk. Rd.
SIDNEY 656-5558

18' GLEN L FIBREGLASS OVER plywood, 7' beam, half enclosed with 1963 Mercury 40 h.p., remote controls, electric pump, etc. Equipped. Ready for comfortable fishing or safe family outings. $895. View at berth 41, Anglers Marina, Brentwood: then call 477-1496.

CRUISER
28 FT. TWIN ENGINE
6 years old. For sale by owner. Better than new condition, with new large engines. Just completed re-fit. Phone 598-6988 or view at J Dock, Oak Bay Marina, $19,500 or nearest offer.

1959 MERCURY ½-TON P.U., long wide box, V-8, 4-speed transmission, 17' cabin boat, plywood with fibreglas seams. 1958 — 30 H.P. Johnson, 1971 — 33 H.P. Evinrude, heavy duty trailer, complete unit, $1,600 or nearest offer 479-4215.

36 FT. MONK BRIDGE DECK Cabin Cruiser. Crusader 220 motor, low hours, dual controls, lovely interior. Nice family boat or ideal live aboard. Take trade. Asking $21,900. 383-7835, 656-6130 or 384-8075, Pager 189, leave message.

17½ "GLASPAR" (ALL FIBREglass hull) with enclosed cabin, cushions for sleeping, etc. Pilot and navigator seats, approx. 20 gal. built in tank, 70 h.p. Mercury, hydraulic steering, etc., also trailer. $4,000. lDays call 382-4312, eves. 477-4662. Trade for mortgage.

FOR SALE 19 FT. BRANDLMAYR I - 0, Volvo-Penta 130 h.p. cruiser. Complete with cabin and soft top. Sleeps two, enclosed head, also includes Tandem wheeled trailer complete with hydraulic brakes. Phone 477-1913 after 6 p.m. except Sunday.

GOOD 20' DOUBLE ENDER planked sea boat with cabin, fibreglassed hull, good for winter sports fishing, needs some work and motor. Good for Saanich Inlet. Offers near $400 or will swap for what have you. 658-8073.

MUST SELL
28' Cruiser, Chrysler Crown power, good sea boat, offers to $6200, 656-2174.

43' A LICENSE TROLLER, fully equipped, all electronics, cat diesel, now fishing, ready to go. Best offer over $80,000. Call 248-6769 or 757-8491.

1973 FIBERFORM
19 ft. Continental hardtop, Mercruiser, I-O, good condition, asking $6500. 656-1257 or 656-2557.

1974 24 FT. REINELL MODEL RV-2500. Excellent condition, deoth sounder and trim tabs plus many options. 385-7459.

MUST SELL, 17' BOAT, GLEN L Hot-Rod, 350 cu. inch motor and trailer with all the goodies, $4200 or best offer. 598-6853.

14' FIBREGLASS RUNABOUT with new canopy, trailer and 20 h.p. Mercury, $1,650. 9 h.p. Briggs and Straton, $100. 385-7634.

14' SPEED BOAT, FIBREGLASS bottom, mahogany deck, also equipped with steering, seats, lifejeckets, etc. 656-2974.

19 FT. CLINKER, VOLVO 120 h.p. in-ob cabin, head, stove, sink, extras. $3700. 478-5408.

14' CLINKER BOAT, AND TRAILer, excellent condition, $380. 478-5126.

15'6" ISLANDER, FULL CAMPER top, 40 h.p. Johnson, Roadrunner trailer, $2,000 or offer. 385-1595.

CANOE WANTED. 16 FT. OR over. 478-9379.

5-HP. TRITON OUTBOARD AND tank, $125. 385-1781.

13' CLINKER AND 16' CLINKER, $110 and $100. 642-5953.

1969 25-H.P. JOHNSON, GOOD running order, $430. 642-5731.

16 FT. 283 INBOARD, TRAILER and boat. $800. Ski-boat. 383-9675.

WILL SELL OR TRADE 28 HP Johnson for a 10-18 HP. 383-7590.

77 MOTORCYCLES

MERCURY MARINE
BE POSITIVE!
GO
With
FIBERFORM
BELL BOY
FAIRLINER

1974 22½-ft. FIBREFORM SITKA COMMAND BRIDGE. 188 h.p. Mercruiser complete vinyl cover. $11,250.00

USED 1972 21 FT. FIBREFORM SAN JUAN. 140 h.p. Mercruiser f.w.c. 280 hrs. Excellent condition. $7495.

14 Ft. and 16 Ft.
Fiberform Runabouts
Available NOW!

MERCURY MARINE
SALES AND SERVICE
800 Cloverdale Ave.
385-1457
WE SERVICE WHAT WE SELL
Open Friday to 9 p.m.
Sat. to 4:30 p.m.

"It's the service that sets us apart"

SPECIAL
16' PLYWOOD fibreglassed runabout, windshield, convertible top, complete with 55 h.p. Bearcat and trailer. $1795.

BAYLINER
HOURSTON
GLASCRAFT
JOHNSON Outboards
ROAD RUNNER Trailers
EZ-LOADER Trailers
OMC Sterndrives
MERCRUISER
Sterndrives
Large Selection
of Accessories

GIBSON
Powercraft
CENTRE LTD.
2520 Gov't (near Bay St.)
382-8291

PRE-SUMMER SPECIALS
MARINE ENGINES at prices you've been waitisg for. Come in today to Victoria's machine specialists.
HARBOUR MACHINE LTD.
These bargains won't last long!
CHRIS-CRAFT 185 h.p. 283 with direct drive, only $1100
UNIVERSAL Super-Four exceptionally good.
One PENTA R.W. 70 Sea Pup with 2-to-1 reduction.
GREY Marine 226 cu. in. with 2-to-1 reduction.
ALL TO BE SOLD AT ONCE!
We service what we sell at
HARBOUR MACHINE LTD.
31 Erie St. 383-6555

BOATERS!
See our large assortment of many useful boating items.
FRIDGES, SINKS, ICE BOXES, INSULATION, HOT PLATES, WINDOWS, SPRUCE FRAMING, HEATERS, PANELLING, TOILETS, FIR PLYWOOD, LIGHT FIXTURES, PLASTIC WATER TANKS, WATER PUMPS, TABLE LEGS and many other useful items.
S. J. PEDEN LTD.
2855 Quesnel St.
386-3464

OAK BAY MARINE
SALES AND SERVICE
OPEN 6 DAYS A WEEK
Franchise Dealer for:
—Evinrude — Martin —
OMC — Volvo — Mercruisers
Grew — Zodiac — Starcraft
Cal Glass — Ez Loader
Largest brokerage in Victoria
1327 BEACH DR.
598-3393

28' UNIFLITE SPORTS SEDAN, twin Chrysler 225's FW, like new, Command bridge, twin station, sleeps 4, low time, many, many extras, boat house kept, $31,500. Contact in writing, P.O. Box 370, Nanaimo. Owner will be back after August 1st.

BRITISH SEAGULL
OUTBOARDS
Sales—Service—Parts
All models now in stock
VIC. LAWNMOWER HOSPITAL
834 Johnson 386-8338

SHIPWRIGHT-JOINER AVAILable to completely restore or repair sailing boats. Fully experienced in all types of Joinery. Also electrical mechanical and painting techniques. Phone 656-4712, 9-5.

SKI BOAT, 16'6" V8 INBOARD, good upholstery and running gear, trailer included. $3600 or closest offer. 743-2044 Shawnigan Lake, between 9-5, 382-4652.

17' CLINKER, 9 H.P. BRIGGS, and trailer. $500, or best offer. Contact apt. 414-820 Craigflower after 5 p.m.

'73 EVINRUDE 6 H.P., AS NEW, $375. Riviera downrigger, almost new $85. Phone 477-4660 after 6 p.m.

15 FT. RUNABOUT, 40 H.P. Merc. convertible top, trailer, water skis and accessories. $1965, or best offer. 386-8179.

35' MOTOR-SAILER TRIMARAN. iesel, professionally built, $15,500. Phone 598-5561.

WEST COAST TROLLER, A LIcence, 14.98 tons, Anadara. Phone 642-3097 evenings.

26-FT. CRUISER READY TO sail, new power, $6,500 firm. 384-1864 after 6 p.m.

40 FT. TROLLER, "A" LICENSE, all gear included, ready to fish. 479-8145.

14 FT. HOBIE CAT, COMPLETE with 2 sails, reasonable. 478-8474, after 6 p.m.

31-FT. TRIMARAN. FISHERman's Wharf, Sidney. 656-3966 or 383-1702 after 6 p.m.

14' PLYWOOD FIBREGLASSED, trailer and 28 h.p. Johnson, good ski boat, $700. 479-5771.

17½' FIBREGLASS OVER WOOD runabout, 45 hp Mercury, trailer. 656-4748.

16' FIBERGLASS, 50 MERC, trailer, top, good fishing boat, $1800. 748-9728.

WANTED: EL TORO OR SABOT sailboat, not more than $150. 598-1830.

FIBREGLASS BOAT, TRAILER, 28 h.p. motor, skis, $400 firm. 477-5649.

12' ALUMINUM BOAT, 3 H.P. Johnson motor. $350. 382-8093.

GOOD 29 FT., FAMILY DISPLAcement cruiser, $6500. 656-3991.

3 H.P. EVINRUDE, GOOD RUNning order, $40. 478-3643.

80 BOATS and MARINE

HORWOOD MARINE
GLAS PLY
17' - 28'

21' GLAS PLY flying bridge cruiser, F.W.C. 165 H.P. Merc Cruiser with heater, Marine head, galley, full camper top.
SALE $9995

21' GLAS PLY Cutty cabin, 165 Merc Cruiser, forward bunks, marine head, galley, full camper top.
SALE $8995

17.5' GLAS PLY ski boat, 165 Merc Cruiser, walk thru windshield, convertible top and tonneau.
SALE $5595

17.5' GLAS PLY ski boat. 188 Merc Cruiser, walk-through windshield, convertible top and tonneau.
SALE $6295

WE NEED TRADES
Boats — Cars — Campers
385-1451
823 Pandora

NOBODY UNDERSELLS WORLD OF PLEASURE
R-E-I-N-E-L-L
—RV2500—
Your ticket to freedom, this 24' getaway craft features sleeping room for 5, and efficient galley, standup head with mirror and stainless steel sink. Camper back, interior carpeting and privacy drapes are yours at no extra cost.
Mfg. Suggests $13,900
Completely rigged and ready
WORLD OF PLEASURE
$11,900

R-E-I-N-E-L-L
—RV 2270—
Looking for comfort and convenience in a 21' cruiser that will follow you anywhere? That is it! Includes fully equipped galley and enclosed head. Aft bulkhead has locking door — added protection against bad weather.
Mfg Suggests $11,995
Complete and ready to go
WORLD OF PLEASURE
$10,350

WE WOULD WELCOME YOUR TRADE
EASY INSTANT CREDIT
1st Pay't in September
on approved credit
NO DOWN PAYMENT

WORLD PLEASURE
Next to the Red Lion Inn
382-2222 or 386-8424
9 to 9 — Sats. till 5

MERCURY
OUTBOARDS
Left in stock 115 H.P. — 85 — 50 — 40. Some of these will not be available again till the 1975 models come in. First come first served.
MULLINS MARINE
SALES LTD.
382-1928 382-4515
925 Yates St.

VAN ISLE MARINA
Sales have outpaced listings. We have buyers for good boats. May we help you sell yours? Phone any time to Alan Dickinson or Geoff Simpson to arrange a berth at our Sale Dock.
VAN ISLE MARINA Co. Ltd.
Tsehum Harbour Box 2130
656-1138 SIDNEY, B.C.

KISMET 31 "WINDSPEED," fully equipped tri. For live-aboard and ocean cruising, excellent racing potential. Built '72. Cold molded, glass over. All sails, six winches, new Chrysler outboard, "Pacific" oil range, aluminum tanks, sumlog, etc. $20,000. Phone 247-9317, 8:30 a.m.-4:30 p.m. Monday to Friday, or write H. Aune, c-o Silva Bay Shipyards, Gabriola Island.

ALL BAY MARINA
2238 Harbour Rd., Sidney
656-3167
BOATS—MOTORS—TRAILERS
SALES—PARTS—SERVICE
DEALERS FOR: K and C Thermoglass, Campion Boats, Lund Boats, Evinrude, OMC Sterndrive, Ez-Loader and Roadrunner trailers.

SPARTAN 3
48 'classic, very well maintained, powered by 135 h.p. Gray Marine diesel. Equipment includes radio-telephone, depth sounder, auto pilot, fridge, intercom, dinghy. $30,000. May be seen at Coho Marina, Pender Harbour or phone 883-2682 after 6 p.m. Ask for Ab.

FRONTIERSMAN
FIBREGLASS CANOES
BOSUN'S LOCKER LTD
580 Johnson St. 386-1308

9 h.p. BRIGGS STRATTON INBOARD complete with forward — neutral — reverse clutch and 12V electric start, $400.
VIC. LAWNMOWER HOSPITAL
86-8338 834 Johnson

15-FT FIBREFORM SURFRIDER, 50-h.p. Merc., canopy top, Calkins trailer. Excellent condition. $2,600. Phone 383-6087.

16' SANGSTERCRAFT — DEEP Vee, full canvas top, 45 H.P. Chrysler outboard, trailer. Excellent condition. 642-5500.

16' CUSTOM GLASS SKI BOAT, 150 HP Mercury outboard, tach and speedometer. New Ez-load trailer. $3495. 658-5651.

41 FT. WEST COAST TROLLER, "A" license, all electronics, fully equipped, ready to go. Phone 539-5519 after 6:00 p.m.

VANCOUVER ISLAND REPREsentatives for Coronada Scampi and Islander Yachts. Duncan, 746-5721.

18½ FT. FIBREGLASS 55 H.P. Bearcraft motor, excellent condition. 384-4971.

WANTED TO RENT, 20-24' SAILboat for one week, July or August. 598-2162.

18' STURDY WORK OR PLEAsure boat. Shaft, propeller, and motor. 658-5172.

26' CRUISER, READY TO GO. Many extras, new power. $7000. 656-4013.

26' THUNDERBIRD SLOOP, 1 year old. Fully equipped. $5500. 478-5148.

37 FT. CONVERTED FISHING boat, 671 G.M. Diesel motor. 479-1795.

CANOE COVE YACHT SALES
656-3915
Sidney, B.C.

12' ALUMINUM BOAT WITH 10 h.p. Johnson and 600 pound trailer. $475 firm. 384-9018.

28 FT. CABIN CRUISER FOR sale. Phone 384-1777, 5-7 p.m.

80 BOATS and MARINE

30' GARDEN DESIGNED SLOOP 1966, centre cockpit, stainless rigging aluminum mast, one owner, completely equipped including main, jib, genoa and spinnaker. Hard chine, ply and plastic construction. $11,500. Cove Yachts, RR No. 1, Duncan, 748-8136.

26 FT. TROJAN AND BOAThouse. Total of only 260 hrs. Immaculate with many extras, trimtabs, radio-telephone, sounder, tape deck and for the fishermen, 2 custom downriggers with portable stainless steel davits. Price $15,000. 384-8924.

1971 MARLIN TRI-HULL, 13½', 20 h.p. outboard and trailer. All in excellent condition. Will sell as unit for $925 or separately. Also sabot sailboat and 12' punt. 592-1679.

16'4" PLYWOOD FIBERGLASS with cabin, 1971 40 h.p. Evinrude, electric start. 75 hours. Remote controls and steering. 2 tanks. E-Z load 1200 lb. trailer, plus 20 h.p. Viking motor. A-1 condition. $1300 or nearest offer. 383-0881.

28' FIBREFORM COMMAND Bridge, single 325 h.p. Merc. cruiser, fully equipped with radio, automatic heat, many extras. For the fisherman, must be seen. $22,500. 658-8774.

CAL 20
Well equipped, sleeps 4, ideal for small family cruising or racing. Includes Genoa, spinnaker, head, anchor, late model Mercury outboard, etc. Asking $5,200. 477-8349.

16' CLINKER BOAT, INBOARD motor. Forward, reverse, neutral, electric start. $350 or closest offer. 656-5027.

1972 18 FT. DEEP V FIBERglass 85 h.p. motor, full canvas top and trailer, sleeper seats, etc. New condition. $3,900. 656-3571.

BEST FISHING BOAT IN SAANich Inlet, 26' displacement hull Chrysler power, sleeps 6, head, stove, ready to go. $6500. 382-7041.

12' AQUA-CAT CATAMARAN, new deck, racing sail, roof racks, motor-mount; easy to sail, excellent condition $725, 477-5600.

19' CARVELL PLANK FISHERman, sleeps 2. Full galley, fully equipped. Good sea boat. $550. 382-7780.

1965 40 H.P. JOHNSON, ALL electric, low hours. This motor is in perfect condition, has been stored for two years. $480. 478-3392.

16' PLYWOOD BOAT, DESIGNED originally for skin diving, 35 h.p. outboard, gas tank, controls, as is. $250. 592-7066.

25 H.P. EVINRUDE, LONG shaft, complete with tank and hose. $325.00. Phone 383-4292.

16' DOUBLE EAGLE. 60 H.P. Evinrude electric start. Camper top. Roadrunner trailer. 656-1758.

21 FT. FARRALON, ALL FIberglass cabin cruiser. 100 h.p. Volvo. $4,500. 388-9233.

22' SANGSTER DOLPHIN, NEW engine, some extras. $6000 firm. 383-0803.

15' FIBREGLASS BOAT, CONvertible top, 40 h.p. outboard and trailer. Offers. Phone 382-6355.

15'6" DAY SAILBOAT, WITH trailer. $450. 386-9237 or 477-2125.

DINGHY 8' PRAM WITH OARS, $85. 477-4720.

WANTED — USED SPORTSYAK dinghy. 592-6456.

16' PLYWOOD-DIVING SKIFF, or runabout, $150. 656-4148.

24' SAILBOAT FOR SALE, $4500. 478-8117.

ANTIQUE EVINRUDE, 1½-H.P. outboard, like new, $50. 479-3276.

WANTED, ANCHOR WINCH FOR 30' boat. 656-2314.

14' STARCRAFT, ALUMINUM boat, and tilt trailer, $375. 382-0211.

34' DISPLACEMENT CRUISER. 598-3645 after 5.

SKI BOAT WITH SKIS
PHONE 385-0329

92 SPORTING GOODS

Robinson's
Rem. 270 pump $139; Rem. 6 mm $115; Sav. 284 W-2x8 scope $275; Rem. 308 auto. W-3x $169; BSA 30-06 $159; Euroarms 44-40 $239; P. Hale 308 $95; Sav. 308 $139; Sako 222 W-4x $295; Ruger 22 stainless $175; S-W mod. 41 22 auto. $199; S-W 38 $45; Ruger 44 C and B $182; Beretta 380 $55.
Deal with the experts
1307 Broad 385-3429

TENNIS RACQUETS

Malbro. Reg. $10.95		$6.95
Martin Attack. Reg. $10.95		$7.99
Martin Falcon. Reg. $12.95		$9.99

Plus many other items up to 50% off
SPORTSWORLD
Hillside Shopping Centre 388-6322

LEARNING TO DIVE?
Before buying it will pay you to see the largest selection of diving gear on the Island. U.S. divers, Scubapro, Dacor, A.M.F. Voit. Frank White's Scuba Shop, 832 Fisgard.

SUMMER HOCKEY SCHOOL
RAY'S SPORTS CENTRE
1692 Douglas 385-6312
Colwood Corners 478-3606

COMPLETE OUTFIT OF SCUBA diving equipment. Nylon lined suit, aqua master regulator, tanks, gauges, Rolex watch, spear gun, weight belt etc. All in excellent condition. 383-4292.

300 WEATHERBY MAGNUM with variable power, Redfield scope, replacement cost over $400, asking $295. 477-8682.

30-06 HUSQVARNA RIFLE, 4X power Weaver scope, excellent condition, $150 firm. 592-2279 or 388-6481.

COLT 38 SPECIAL, 6" BARREL, excellent condition, $80. 32 calibre Hammerless 2" barrel, $30. Wanted, reloading press. 478-3643.

CAMPING CLEARANCE
UP TO 25 PER CENT OFF
OAK BAY SPORTING GOODS
2077 Cadboro Bay 592-9021

GOLF CLUBS, BAG, CART, UMbrella and accessories, $100. 382-5655.

12-GAUGE 3" MAGNUM SHOTgun, case, cleaning kit, ammo, $100. 479-6565.

GOLF CARS
Gas or electric from $550. Rick Telford, 386-8424.

3 PISTOLS FOR SALE. PHONE after 6:30, 382-5233.

9X15 TENT, GOOD CONDITION, $75. 385-2397.

WANTED, LADIES' GOLF BAG and cart. 592-2548.

93 CAMERAS, SUPPLIES AND PHOTO FINISHING

BILL'S PHOTO SUPPLY
EXPERIENCED EQUIPMENT
1—Hasselblad 500 ELM 80 mm A-12.
1—Canon FI 50 mm F1.8.
1—Nikon FTN 50 mm F1.4.
1—Nikkormat FTN 50 mm F20.
1—Mamiya RB67-180 mm.
1—Minolta SRT 101 52 mm F1.7.
1—Fuji 690 FL.
1672 DOUGLAS 383-7443

Hilton
PHOTO SUPPLIES LTD.
Trans-Canada Highway
Chemainus
Drawer 750 Ph. 246-3311

PENTAX SV, BODY ONLY, BUT with Pentax meter, accessory shoe, Konica flash cube unit and case. $125. Also Argus Super 8 Viewer, $15. 592-9654.

POLAROID LAND CAMERA, AUtomatic 215 and case, new condition, was $89, sell for $50. 388-9000 evenings.

BELL AND HOWELL COMPLETE movie outfit, like new, $175. 384-9684.

CAMERA 35 MM CASE, FLASH attachment, bulbs, $195. Miss Murrell, 385-0133.

ENLARGER, COMPLETE WITH lens; $15. 478-3643.

96 RANGES, STOVES AND FURNACES

ONE FRIGIDAIRE RANGE working order $60. 383-8172 after 6 p.m.

30" STOVE, BRAND NEW CONDItion, asking $150 or nearest offer. 652-2161.

96 RANGES, STOVES and FURNACES

PROPANE AND KEROSENE FRIDGES. Parts for Servels. 8028 Granville St., Vancouver, B.C. 263-8756.

HAVE PURCHASED SEARS KENmore self-clean range, selling Viking de luxe with meat probe and rotisserie, $75 or offers, 592-0840.

ONE GOOD USED OIL-FIRED furnace and 250 gal. oil tank, $125. 384-8391.

FAWCETT OIL HEATER, GURney oil stove, small oil tank. Open to offers. 479-4630.

97 FURNITURE

MATTRESSES
6 LATEX
FOAM RUBBER (all sizes)
posture zone support, clean, hygienic, doesn't sag or lump. 3'3", $109. 4'6", $129; Queen $179.
IMMEDIATE DELIVERY
GREGG FURNITURE
2300 Douglas 388-7365

VILAS
GENUINE VILAS FURNITURE, WE SHIP ANYWHERE IN B.C B.C. BROCHURES ON REQUEST. CONTINENTAL FURNITURE. 716 JOHNSON STREET. 386-2458.

2-PIECE FRENCH PROVINCIAL tapestry chesterfield, French Provincial tables included, $450 or best offer. Duncan Phyfe dining-room table with 6 chairs, like new, $450 or best offer. 383-0545.

MOVING FURNITURE, BEAUTIful teak stereo cabinet, king size bed, and more. Kirby vaccum leaner, appliances, everything goes from house plans, to nails. 477-8655.

FINE CUSTOM-DESIGNED AND built 8' chesterfield, chair and ottoman, modern, 1 year old, cost of $1800, sacrifice at $900, reds and purples. 652-3842.

SCULPTURED RUG, LIGHT brown, 12x15. Coffee table, lamp table, also antique radio phonograph, beautiful cabinet, 1935. 592-0426.

FOUR-PIECE LIVING ROOM suite, near new; three piece kitchen set; new potpourri; 17" black and white TV and stand. 592-0479 after 5:00.

MAPLE BUFFET, $65.00; COLOnial birch buffet, $80.00; dark green recliner, $75.00. All in good condition. 478-2354.

BLACK URETHANE FURNIture, 2 sofas, occasional chair, stool, TV stand, black. After 5, 383-9564.

WATERBEDS
Hobbitt waterbeds and accessories. 656-4203.

WANTED: LADY'S VANITY dresser with large mirror. Half decent condition. 385-1392.

MODERN STYLE CHESTERfield and chair, 5 months old, $350. 477-2027.

FLOOR MODEL COMBINATION stereo, TV, AM-FM radio, excellent condition. 386-0452.

8 MONTHS OLD CHESTERfield, chair and pole lamp. Call 385-8996.

CHESTERFIELD SUITE FOR sale. Good condition. 384-2836 after 5.

2 DAVENPORTS, NEWLY REupholstered, $100 and $75. 478-9302 after 5 p.m.

CUSTOM BEDS: BUNKS, $80. Mates, $90, Captains, $100. Delivered. 479-7400.

CHESTERFIELD SUITE, brown, excellent condition, $175. 477-8375.

DOUBLE BED, RADIO HEADboard, $30. Kitchen table and 4 chairs, $20. 385-8669.

OLDER COUCH, KROEHLER brand, light green, 3-piece sectional, $60. 382-5587 after 5 p.m.

COFFEE TABLE AND RECORD commode, Italian Provincial, $150. 652-3842.

54" DOUBLE BED, MATTRESS, box spring and headboard, $60. 478-8726.

CHESTERFIELD AND CHAIR, $125 or best offer. 383-7527.

3-ROOM GROUPING, 3 MONTHS old, best offer. 383-7464.

LIKE NEW KITCHEN SUITE, $35.00. 388-5979 after 5:00.

GOLD CHESTERFIELD SUITE, excellent condition, $150. 386-2316.

QUEEN SIZE BED NEARLY new. $100. 382-1328.

98 TV, STEREO, RADIO SALES AND SERVICE

RENT
or
Rent to Own
— COLOR TV —
Black and white
Call Now
MAIS TV
Sales and Rentals
385-2435

RENT
ELECTROHOME
COLOR TV
OR TRY OUR
RENT-TO-OWN PLAN
with a 3-year guarantee
on all parts and labour
6-year warranty on picture tube only $22.67 at
CITY CENTRE TV
3970 Shelbourne 477-6971
next to K-Mart in the Mall
10 a.m. to 10 p.m. daily

RECONDITIONED
COLOR TVs
AS LOW AS $10 PER MONTH
Black and whites from $49.95
BRAND NEW
Admiral Color TV's from $299

THE TRADERS
715 Finlayson — Phone 388-6264
OPEN NIGHTLY 'TIL 9 P.M.

INFINITY SPEAKER SYSTEMS available through Richard's Record Shop, 1318 Government Street.

HEADQUARTERS FOR CITIZEN Band radios and accessories. MacDonald Furniture Mart, Broad at Pandora. 383-1171.

NEW 1974 20" PHILCO COLOUR TV, beautiful cabinet, won in a contest. Store on sale price $528.88. Will sell for $425 cash. 479-4970.

DYNACO STEREO, 80-WATT amp., Sherwood FM tuner. Two new 70-watt EV15 speakers, 1 pair Sony headphones. 598-4153.

BLACK AND WHITE ZENITH Portable TV, good condition, $50 firm, 479-5992.

HAVE PURCHASED MARANTZ 1060. Have sale Marantz 1030, 2 months old. 1759 Emmerson.

PAIR OF EXCELLENT 12" TANnoy speakers, large enclosures, $250 or best offer. 479-2115.

SONY INTEGRATED STEREO amplifier TA-1010, 15 watts per channel, like new, $150. 386-9328.

19" RCA BLACK AND WHITE portable TV new picture tube, and overhaul. $50. 652-1074.

SYMPHONIC STEREO UNIT, AM-FM radio, Garrard turntable. $125. 743-2288.

BLACK AND WHITE T.V. $35; color T.V. $120. 385-1606 days only.

TODAY'S CROSSWORD PUZZLE

UNITED Feature Syndicate

WEDNESDAY Puzzle Solved:

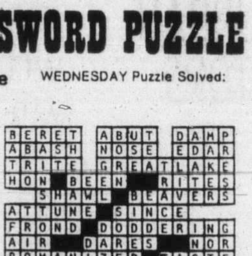

ACROSS
1 Breathe laboriously
5 Retail establishment
10 Kind of gaiter
14 Scent
15 Loses interest
16 "Disgusting!"
17 C.O.'s right-hand man
19 Cod's relative
20 Saucer's companion
21 Treats as a celebrity
23 Emerald Isle
25 Dense clump of trees
26 Vied
30 Declines suddenly
34 Unrestrained outbreaks
35 Battery terminal
37 About: Prefix
38 Relation to the gums: Prefix
39 Hunters of aquatic animals
42 Retreat rapidly
43 European blackbird
45 A lot: Informal
46 Ponder
48 Source of white meat
50 Locates
52 Memo
54 Before Oct.
55 Stick ------
59 Sums
63 Moldings
64 Living like a hermit
66 Smooth
67 Greek philosopher
68 European capital
69 Proportion
70 Letters
71 Quarrel

DOWN
1 Bearded animal
2 Straight as ----
3 Baking ----
4 Working rule
5 "-----up!": Quickly
6 Kind of spasm
7 Of speech
8 Forgive
9 Adopter of a cause
10 Get a divorce: 2 words
11 Face: Slang
12 "He is ----!"
13 Dresses, suits, etc.
18 Compulsion by threat
22 Sports group: Abbr.
24 Katmandu is its capital
26 Ort
27 Petroleum well
28 Thomas -----: Irish poet
29 Deals out
31 Earn
32 Dried fruit
33 Slopes downward
36 ----- and Clark
40 Evaluate
41 Lethargy
44 Quebec canal
47 Bonnet makers
49 Rider Haggard title
51 Grand ------: Idaho range
53 Mediterranean seaport
55 Where Caesar rode
56 ---- Scotia: Canadian province
57 Waste allowance
58 British military awards: Abbr.
60 Spinning like ----
61 City of Peru
62 "On your way!"
65 Weeding tool

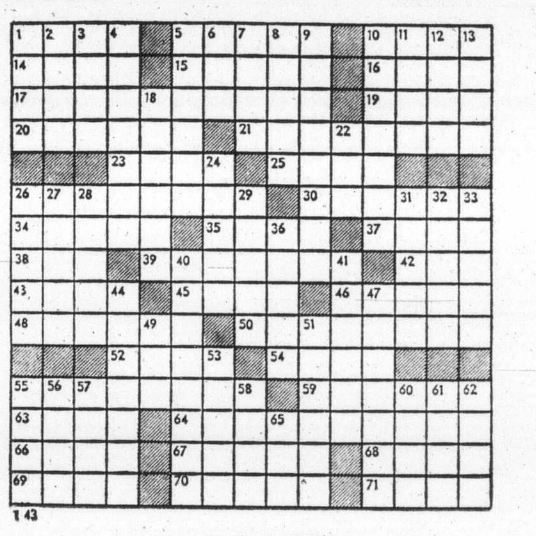

By R. A. POWER

98 TV, STEREO, RADIO SALES AND SERVICE

CAV ELECTRONICS LTD.
758 YATES 388-6564
1686 HILLSIDE 388-5222
SALES AND SERVICE
SONY
Trintron color TV
Stereo components
Tape decks
Portable radios
ALL AT
HILLSIDE

RENT TV
Color and black & white
385-3832
BUTLER BROTHERS
(across from the Bay)

ATLAS
SOUND DESIGN STEREO PACKAGES include Tuner Amplifier 8 track turntable, speakers, and stand. Just beautiful—now only $159.95.
ATLAS STEREO and TV
385-2712 763 Fort St.

USED COLOR TV CLEARANCE
Excellent condition. Try before you buy. 19" 1973 model—$298.88, 19" 1972 model—$268.88, 17" color $199.95.

BUTLER BROTHERS
1720 Douglas 383-6911
(ACROSS FROM THE BAY)

USED TV'S
Black and White Sets From $39.00 and up
COLOR SETS From $200 and up
KENT'S LTD.
742 FORT 383-7104

CAR CASSETTE
Player with AM-FM stereo radio for in-dash mounting.
B.C. SOUND and RADIO SERVICE
931 Fort 383-4731

ONE DYNACO SCA80 AMPLIFIER, one Thorenz TK150 Mark II turn-table with Stanton 618EE magnetic cartridge and one Pioneer TX500A tuner. Phone 384-2897 after 5:30.

PAIR JMI SPEAKERS, STILL under warranty; pair RSC speakers dual 1210, Monarch AM-FM receiver. Between 8 a.m.-3:30 p.m., 385-8873.

NORESCO CONSOLETTE TUNER amplifier with dual 1215 turn table, $40 magnetic cartridge, used only 10 months. Like brand new, only $275. 384-9446.

SONI REEL-TO-REEL RECORDER and Hitachi AM-FM turn-table and speakers. $450, or best offer. 642-5139.

16" SANYO COLOUR TV, GOOD portable, $285 or offers. 382-1960.

MAGNASONIC RECEIVER AND speakers, phone 384-4770.

SONY TC260 STEREO TAPE RECORDER, $175. 384-6984 or 598-5023.

99 GROCERIES, MEAT AND PRODUCE

ALBERTA MEAT MARKET FREEZER SALE
Front Quarters of Beef for barbecuing 79c lb.
Hind Quarters Beef Blue Brand, lean $1.39 lb.
1811 Cook St. 383-3012

CHOICE BEEF, BY THE SIDE $1.10 lb. Naturally fed and displayed on the hoof at Myhill Ranch. Bring a friend to share your selection. Phone Cobble Hill, 743-9432 or 748-8717.

CORDOVA BAY POULTRY FARM
4818 Cordova Bay Rd.
Open Thurs. to Sat.
8:30 a.m.-5:30 p.m.
658-5786

20 WHITE OR 100% WHOLE wheat bread, $5.80 unsliced or $6.20 sliced. Casey's Bakery, 2032 Oak Bay Ave. 598-2712.

PICK YOUR OWN STRAWBERRIES. Last of the season. 652-2141. 6184 Pat Bay Highway.

WANTED — LOGANBERRIES. Phone 384-6113 between 7 a.m. and 4 p.m.

STRAWBERRIES, PICK YOUR own, 40c lb. H. Querin, 6984 Veyaness Rd.. 652-2353.

PORK SIDES, FREEZER ready, 85c a pound. 112-748-2185.

99 GROCERIES, MEAT AND PRODUCE

GRAHAM MEATS
Vancouver Island's Largest Independent Meat Processor
Complete Home Freezer Service. For information call 598-2211.
1661 FELTHAM 477-9541
2044 OAK BAY 598-4518

GLENWOOD MEAT PACKERS
350 Island Highway
479-2854
Commercial Beef sides, C and W .92c lb.
Commercial Hinds, C and W $1.09 lb.
Commercial Beef Fronts, C and W .79c lb.
Lean Ground Beef, 25-lb. lots 89c lb.

SAVE MONEY AT HARVEY'S
Frying chicken, utility 69c lb.
Home cured sliced side bacon 89c lb.
Home cured lean corned beef $1.19 lb.
FREEZER MEAT SPECIALISTS
Sides of A-1 beef $1.15 lb.
Hinds of A-1 beef $1.49 lb.
2709 Quadra 383-2031

100 MISCELLANEOUS FOR SALE

CHESTERFIELD AND CHAIR, chocolate brown, plus two hostess chairs in excellent condition, $125. Round coffee table $10. Two chests 6 drawers, $35 each. One 39" box-spring and mattress $30. Kitchen table and chairs, arborite $15. McClary Easy all fabric automatic washer in working order, $100. 592-3980.

ANTIQUE FIREPLACE MANTEL and bookcases; antique brass and iron bed; Jacobean chesterfield; child's wardrobe; older doors and frames; sectional pieces; tire, new; Kenmore dishwasher and bunk beds. 1536 Arrow Road.

SMALL BUSINESS CLOSED down. Have extra stock in storage; lamps; velvet paintings; Spanish wood candle plaques; linen; water cushions, and many more items. Phone anytime 385-1108. All stock selling below cost.

SPEED QUEEN WASHER $95. Viking fridge $35. Moffatt range $40. Inglis dryer, needs repair, $25. Gold brass firescreen $17. Couch $20. Wanted: Mesh playpen and Hoover washer. 479-8446.

HAVE PURCHASED SEARS KENmore Sewing Machine, selling Brother, straight sew portable, with button hole attachment, good condition, asking $30, 383-8361 after 6 p.m.

HAVE PURCHASED SEARS Coldspot fridge, selling Kelvinator single-door with cross-top freezer, good working order, $70 or offers, 382-6529.

BASEMENT SALE, OLD OAK bedroom suite, wash stands, Mahogany love seat, and miscellaneous articles, 1015 Tolmie, 383-5533.

3/4-SIZE SEALY BED, CUSTOM made green chesterfield and chair, Coleman cooler. All in excellent condition. 382-4093.

SPARTON SUITCASE, 24" x 7" Travelguard 21"x7", pale blue. As new condition. $25. 382-2209, evenings.

COLEMAN camp stove, car roof rack $6; wet suit for about 110 pounds $35. Tea wagon and small coffee table. Phone 477-3405.

MAN'S 3-SPEED BIKE, $30 Leather briefcase new, $15. Old doors, cheap. All channel aerial, free for removal of same. 592-1332.

MOVIE PROJECTOR, AS NEW, super and standard 8, self threading, below half price. Going overseas. 748-9974 Duncan.

2 SOLID OAK FILING CABINETS, highest offer. Also, older Norge washer and dryer, best offer. 477-3055.

TWO STEEL OFFICE DESKS, $90 and $60. Black and white portable TV and stand, $50. 598-5682.

KENMORE DISHWASHER, USED 6 months; metal body baby carriage; 477-6870, 479-3465.

SMITH-CORONA PORTABLE fully electric typewriter, new. Metal typewriter table, 384-8488.

ROTARY LAWN MOWER, briggs and stratton engine, good condition, $35. 592-7029.

PLAYPEN AND HIGH CHAIR, new boy's ice skates, size 5. 383-2764.

2 HP 3 PHASE SHAPER WITH blades, $175. Dominion Motors, 385-5012.

TWIN SIZE BOX SPRING. Clean, new condition. $30. 479-3131.

100 MISCELLANEOUS FOR SALE

BUY-RITE
BASEMENT WAREHOUSE

NEW

WHSE. LOT NO. 97 — 36" Twin mattress and box set. Should retail $109.90. Warehouse price, set $79.90

WHSE. LOT NO. 93 — 'Restonic' Luxury orthotonic 54" double-size mattress and foundation set — the very best in bedding — last year's fabric. Should retail $279.90 set. Warehouse price, while they last, set $199.00

WHSE. LOT 281-282-283 — Sofa bed with spring-filled mattress — double size, colors: tweed, moss, amber, spice. Should retail $374.19. Warehouse special $269.59

WHSE. LOT 297 and 308 — 2-pce. Davenport suite — sofa converts to bed — candy stripe, harvest and rust. Should retail $269.56. Warehouse price, special $198.88

WHSE. LOT NO. 40 — Night stand, 2-Dr. Wal. $37.88; WHSE. LOT NO. 43, 4-dr. chest, wal. fin., $55.49; WHSE. LOT NO. 37 — single dresser, 3-dr. with mirror, $60.68; WHSE. LOT NO. 82 — Single Pedestal Desk, $54.48; WHSE. LOT NO. 81 — Double Pedestal Desk, $89.84.

WHSE. LOT NO. 63 — 3-pce. Spanish Bedroom Suite — dresser with mirror, chest and 54-60" panel headboard. Should retail, $589.77. Warehouse price $455.34

MANY OTHERS TOO NUMEROUS TO LIST IN THIS AD
Chesterfield — Dinette — Bedroom Suites — Coffee and Lamp Tables, all at Basement Warehouse Prices!

USED

—2-pce. Colonial Chesterfield Quilt, floral and green tweed comb. $179.95

—7-pce. Dinette Table, 36x72, w-2 leaves and 6 chairs $99.95

Easy wringer washing machine $29.00

Moffatt 30" Range, white with auto timer, Rotisserie. Deluxe model $139.95

GE Refrigerator, good condition $39.95

Sears portable 15" TV with stand $69.00

Gibson fridge. Across-top freezer $59.95

Many other good used items — Come in to see.

FLEXIBLE BUDGET TERMS
DAILY 9-5:30, FRI. 9-9
CLOSED WEDNESDAYS
385-4744
704 VIEW (Downstairs)
BUY-RITE

TENT, 9X12, $50. NEW PADDED boat seat, $50., or nearest offers. 652-2037.

7' DINGHY AND 3 H.P. Evinrude. Stereo cassette recorder, excellent condition, 656-2073.

OUTDOOR INCINERATOR BARrels, ready to use, free delivery, $4.95. 383-1328.

MUST SELL PERSIAN CARPET, 5x7 and 5x9. 652-3842.

8' STEP SIDE BOX FOR 1/2-TON or 3/4-ton Ford, $125, 384-9624.

STARTER SET OF GOLF CLUBS $40. Raleigh bike $30. 592-0960.

HARDWARE FOR OVERHEAD garage door, $75. 477-8736.

1-YEAR-OLD, DE LUXE HOOVER washer-spin dryer, $125. 592-0990.

DRAPES, LIKE NEW. 2 RUGS, like new. 382-6663 after 4:00 p.m.

STURDY 2 WHEEL TRAILER, $85 firm. 477-5649.

UNDERWOOD OFFICE MODEL electric typewriter $7500. 382-2545.

9X12 AUTUMN GREEN SHAG carpet, as new. 384-6837.

9X12 BRITISH INDIA RUG AND underlay, like new. 478-4327.

GREB MEN'S WORK BOOTS, size 6, never worn, $25. 592-3151.

SMALL FRIDGE, CLEAN, RUNS well, 52" high, $55. 478-4195.

FRIDGE, STOVE, STROLLER, $20; spring-horse, $15. 479-8387.

100 MISCELLANEOUS FOR SALE

USED SEWING MACHINES
White (in console cabinet) $59; Singer portable, as new, $69; 2 Singer Featherweights, excellent condition; open arm automatic, $139; Singer automatic in 2 drawer cabinet, $139; Pfaff open arm automatic, $349. All machines subject to prior sale. All one year guarantee. Easy terms. Sawyer Sewing Centre, 840 Fort, 388-6228.

16 BLUE 4' NEON LIGHTS; 1600 level feet of good used 1x3" Hemlock flooring; one rotary mower, working order; as new; one white left-hand Pembroke bath; one small garden swing; 3 boxes new odd oak flooring shorts; 2 B78x14 snow tires and wheels used one season. Any reasonable offer. 384-5561.

5 CU. FT. FRIDGE $100, WHITE single bed with spring $30, 1 mirror $5, wooden chair $2.50, piano bench $10, shelves with cement bricks and blocks $25, two book shelves $25 each, 7 slide rotary trays each $2.50, barbeque $2.50, tape recorder $20, old books and other miscellaneous items. Phone 477-1430.

GENERAL ELECTRIC
ELEC-TRAK
Lawn, gardens, light industrial tractor with a complete line of attachments. No noise, no gas, no pollution.
RAWLINGS PLUMBING AND HEATING CO. LTD.
625 HILLSIDE AVE. 388-7311

GARAGE SALE, 10 A.M. - 4 P.M. Saturday. Authentic English brass rubbings; left hand golf clubs and bag; bathroom space saver; Teak desk; drapes; miscellaneous doors; exercise bike; 2 room tent; 6 months crib; electric stove, light fixtures, many other items. 1710 Hollywood Cresc.

6-PCE. DINING ROOM SUITE; walnut china cabinet; British India rug; framed pictures; luggage set; lamp shades; venetian blinds; valances; utility table; aluminum door; french door; steel window; basin and toilet; medicine cabinet; chest of drawers; mixmaster attachments; draw drapes. 592-7348.

NOSTALGIA SALE: 126 SOUTH Turner, Sat. 10 a.m. to 4 p.m. Antique oak sideboard, oak chairs, oak mirror, antique pool table, 1880s pot belly stove, '40s double bed. '52 Pontiac, tested. Triumph chopper, from my youth. Recliner, full length mirror, etc.

GARAGE SALE, CAMPER, ROLL top desk, rotisserie, floor polisher, building odds and ends, matching buffet china cabinet, pottery, misc. household effects, old bottles, reel power mower. Sale starts Saturday, July 20th 9:00 a.m. till all is sold. 4875 Tavanne Road. 478-6696.

SPECTACULAR GARAGE SALE: 1725 Cedar Ave., 477-5363. Quality oil products, waxes, and motorcycle products. Many more assorted items. Service station operators welcome. Friday night, July 19th until 9 p.m. and Sat., July 20, until 6 p.m.

RUGS LOOK "NEW" IT'S SO easy with RUG-MATE stain removing rug shampoo. Rent electric shampooers for $1.50, 8 hours, plus materials. Also Hero Airless spray units, sales and rentals. Clark and Pattison, 760 Bay St. See our ad under Painters for other supplies.

PLEXIGLAS — CLEAR OR COloured — cut to size. Rods and tubing, too, for hundreds of interesting projects. Select materials from our very complete stocks. Industrial Plastics Ltd., 2105 Douglas.

MOFFAT MICROWAVE OVENS on Display. 3 Day in-Home trial can be arranged at
BUTLER BROTHERS
1720 Douglas 383-6911
(ACROSS FROM THE BAY)

ZENITH FROST-FREE WAS over $400, $175 like new. McClary self-defrost fridge, $75 or best offer; stereo 3-way combination was over $800, $210 or best offer. All items excellent condition. 385-0370 or 386-9983.

GARAGE SALE, SATURDAY July 20, 2—20" bikes, table saw, 25 cup coffee percolator, trailer mirrors and hitch, helper springs, 14" tires, Children's life belts, fishing gear, and miscellaneous. 3552 Calumet Ave.

CLEAN CLAY FILL, DELIVERED 50c PER YARD OR LESS ON LARGE QUANTITIES. 477-3696.

GE 30" RANGE, $25. FIREPLACE basket, $6. Folding camp cot, $7. TV antenna, $6. Electric floor polisher, $3. Scythe, (wood handle), $8. 2-wheel cart, $10. 12' pruning ladder, $8. 652-3753.

500 GALVANIZED WIRE panels assorted sizes, heavy gauge, ideal for animal enclosures, screening and partitions or what not. 50 cents sq. ft., all or part, 656-4849.

HOOVER WASHER SPIN dryer, $60; large firescreen, Swedish steel, 42" wide, $30; 3-pce. fireplace tools and stand, $12. 479-7887 after 6 weekdays.

6 NEW 13" 9-PANE WINDOWS, $40 each. Large dog house, $15. Pair bonded drapes, 72x84", $35. 592-3322.

CRAFTSMAN 8" RADIAL ARM saw, with 3 blades and stand. Price $145. Call 478-4946 Friday, 6 p.m. to 9 p.m., Saturday all day.

ATCO 14" REEL POWER mower, used less than 50 hours. Like new condition. $175. 598-1364. 587 Oliver St.

MAPLE SINGLE BED, WHITE chest, crib, child's curtains, blender; cameras, barbeque. 477-4842.

A-FRAME CABIN, 10'X12, WITH sleeping loft, space heater, double bed. Removable. $1500 firm. 642-3309.

VIKING DELUXE WRINGER washer, pump, and automatic timer, excellent condition, $50. 383-6560, evenings.

CHAIN LINK
Gates, posts, parts and fittings, all sizes. 9763 Second Ave., Sidney. 656-4849.

DISCONTINUED C.I.L. EXTERIor oil paint, white and tints. $6.99 gallon, while it lasts. J. J. Ross and Sons Ltd. 749 Pandora.

AS NEW INGLIS WASHER AND Dryer, pair approximately 4 years old, $250. Hooked up for working demonstration. 479-4970.

BRITISH INDIA 9X12 RUG, HAmadan colorings, $55; twin-bed frame on rollers, teak headboard, $35. 383-4459.

POWER MOWER, 4 CYCLE, Reelmaster, 24", good condition; firescreen set, complete, like new; 382-3550.

2 BUREAUS, BOOKCASE, ARM chair, 2 end tables, mirror, mantel clock, silver tea service, oil seascape, 592-3712.

TYPEWRITER
Olivetti Underwood manual, as new, $100. 656-1257.

CHILD'S CAR SEAT, CRIB, stroller, Playtex nurser set, all good condition, 477-3306.

GO-KART, ALL METAL FRAME, disc brake, 4 h.p., air tires, $85. 478-8596.

BOOKSHELF DIVIDER, WITH 4'x3' shelves, baby's high chair, car seat, back toter. 478-3119.

WHITE SINK, TOILET AND left hand bathtub with sittings, $50.00 for all. 383-3066.

QUANTITY USED DRAPES, also single and double bed frames. See Manager, 1030 Linden Ave.

LADIES LEATHER TRAVELgard train case, new, reasonable offer, 385-0433 evenings.

FIRE SIDE SET WITH WALL bracket, made by high school students. 385-7384.

VIKING AUTOMATIC WASHER, new transmission, with matching dryer, $75. 592-2052.

40" STOVE, $40, 2 BLACK AND white TVs. Two twin headboards. 598-1285.

BIRD CAGE AND STAND; SMALL heater with thermostat; floor lamp. 477-4409.

BICYCLE BUILT FOR 2, $125; 16' fibreglass canoe, $150. Good condition. 386-0305.

BLACK AND WHITE TV, $30; table $20; ironing board, $5. etc. 382-3573.

EXQUISITE RANCH MINK BOA, never worn. Appraised at $125. $80 or offers. 592-9004.

1973 NORCOLD 12-110 VOLT fridge, used only 50 hours. $190. 656-4358.

WRINGER WASHER, $25. PHONE 598-6395.

HARDLY USED GE PORTABLE automatic washer, $220. 388-7613.

KNITTING MACHINE, PASSAP duomatic, 384-8843.

DOUBLE PORCELAIN LAUNDRY tubs. 477-9319.

2 SIT AND SNOOZE CAR SEATS, like new, $20 each. 477-3396.

100 MISCELLANEOUS FOR SALE

BARGAIN ANNEX

USED

Metal relaxer chair	$39.95
Hostess chairs	from 14.95
Rockers	from 39.95
2-pc. Davenport suites	79.95
5-pc. Dinette suites	from 39.95
4-dr. Chest	39.95
Record cabinet	39.95
Solid Elm dresser and mirror	79.95
Double dresser and mirror	59.95
Triple dresser and mirror	99.95
Mattress and boxspring on legs, 39"	49.95
Mattress and Boxspring on legs, 54"	59.95
Mattress and 2 Boxsprings, king size	79.95
Walnut buffet	49.95
3-pce. Sectional suite	79.95
Electric toaster	5.95

NEW

UNPAINTED PIECES

3-dr. Chests, 30" wide	$32.88
4-dr. Chests, 30" wide	37.88
5-dr. Chests, 30" wide	43.88
7-dr. Chests, 20" wide	41.88
6-dr. Chests, 48" wide	43.88
8-dr. Chests, 48" wide	49.88
9-dr. Chests, 60" wide	54.88
12-dr. Chests, 60" wide	64.88

'EASY TERMS'
"FREE DELIVERY"

UNDER THE EAGLES
753 VIEW ST.
Division of Standard Furniture
382-5111

Mel's BARGAINS

9-pce. walnut dining ste.	$525.00
Portable TV	$39.50
9x12 green shag carpet	$35.00
2-pce. Chesterfield	$75.00
Green Love Seat	$99.50
Smoker Stand	$34.50

CLOSED MONDAY
Across from Warehouse Foods
3460 Quadra 384-3152

GARDEN TOOLS
Misc. hand tools, pots, planters, etc.
25% OFF LIST PRICE

NEW GILSON
5 h.p. Rider Mower
Reg. $419.95 Sale $349.95
ATCO DRUM DRIVE MOWERS
17" $379.95 20" $439.95

VIC. LAWNMOWER HOSPITAL
834 Johnson 386-8338

EUREKA VACUUM CLEANER $20. Walnut vanity and bench $45. Solar Chime mantel clock $35. Bathroom cabinet and Deluxe hairdryer $20. Skil saw and bench table, new condition $50. Floor polisher $7. Small appliances, dishes, clock, radio, step-on can, classical records. 384-0215.

MAPLE HOLLYWOOD BEDROOM suite, 3-piece, fair condition, $100 (box spring and mattress not included). Old TV, not working, free. Floor-length gown, size 7, hot pink, like new, $25. Spring coat, light blue plaid double breasted, size 10-12, like new, $20. '69 Honda CB450, requires major engine rebuild. $200 firm. 383-7645.

STEEL FRAME TWIN BEDS; RCA stereo cabinet with turntable, 17 3/4"x59"; Commando Mark II lawnmower; 32 pieces Rogers Flair silverware; 7 1/2 h.p. Mercury outboard motor; Admiral AM-FM radio; cassette tape recorder; wing type firescreen; guitar with case. 383-2783.

TAPE RECORDER; TYPEWRITers; sun lamp; tennis racquets; childs car seat; stroller crib, large trunk; prints; oil paintings; pleated avocado gold curtains, 76x54; 2 pair small pink floral curtains; fur jacket and hat; suitcase. 592-2067.

110-VOLT RANGETTE, $35; counter top 2-burner propane stove, with disposable tank and regulator, $20; double stainless steel sink, and taps, $25; 5-piece limed oak bedroom suite, $135; hand lawnmower, $10. 384-1645.

UNIVERSAL TRADING CENTRE We loan money or buy on everything of value including cars. We now have a good selection of used stereos, good cameras, cassettes, jewelery. 584 Johnson St. 383-9512.

GARAGE SALE, LARGE VARIety of goods in good condition. Starts 10 a.m., Saturday, July 20 throughout Sunday, July 21. 2440 Dalhousie Street, two blocks up from Willows beach. 592-4419.

HOLD IT!
Don't just buy any washer — invest in a Maytag. Get yours today at C. Tayler Home Appliance Ltd., 707 Johnson, 383-3281.

MOVING, COMPLETE HOUSE full of furniture and appliances, near new Mediterranean dining, living and bedroom suites. 479-1919 after 5.

BASEMENT SALE. WASHER, dryer, bar stools, garden tools, rumpus room furniture, odds and ends. 479-1919 or 739 Cameo Street, after 5 p.m. and weekends.

LADIES' PLATINUM OLD-CUT diamond, 2 carats with 6 smalls, valued $5,250 best offer. Victoria Press, Box 104.

ANTIQUE WOOD STOVE, ALSO Manchester fireplace, both suitable for rumpus room or cottage, $200 each. 383-8101.

30" GAS STOVE, WHITE, $30; 22-gallon gas water heater, $30; 2 1/2 cu. ft. cement mixer, on rubber, $200. 383-7488.

CARPET — NEW 60 YDS., TIGHT twist black and red, best quality jute back, $12 a yard less 20 per cent. 385-5911.

10X14. CHALET DOUBLE COMpartment tent, good condition, $180. Westinghouse fridge, $50. 592-3743.

FOR SALE, AQUARIUM 30 GALlons, 10 gallons, 3 1/2 gallons, with stands. Rototiller hockey game, road race set. 479-4873 after 4:30.

DOUBLE HOLLYWOOD BED, $45.00; steamer trunk, $15.00; portable black and white 11" TV, perfect, $75.00. 388-6946 evenings.

DICTA-PHONE TELEPHONE answering systems. Leases start at $7.95 per month. Vadecoms (Victoria) 383-2414.

13 CU. FT. FROST-FREE BRENTwood fridge and 24" stove — matching yellow. Like new, only 5 months old. $475. 386-0116.

ROOMS OF FURNITURE, near new, cost $1500 approximate; will sell for $1250. 477-1964, evenings.

VIKING FROST FREE REFRIGerator, perfect condition. $175. 21" electric range, $25. Phone 388-7444 after 4:30.

NEARLY NEW HEAVY DUTY, Kenmore automatic washer, $200. 478-6576.

UNDERWOOD SCRIPTOR, ELECtric typewriter, excellent condition. $150. 478-9380.

CHILD'S CAR SEAT, VERY good condition, $10. 383-5389 after 4:30 p.m.

INGLIS DRYER WITH VENT and piping, new motor; good working order. $75.00. 382-0459.

1971 BRENTWOOD EASY AUTOmatic washer deluxe model with large tub just serviced. 652-3768.

HOOVER SPIN DRYER, GOOD condition, $70. 383-1789.

100 MISCELLANEOUS FOR SALE

CARPET TREND
CLEAROUT
(Long Shag)
5 ROLLS MUST MOVE AT $4.95 SQ. YD.
AREA RUG SALE
ROLL BALANCES As Big As 12x20, Hundreds In Various Sizes
SAVE UP TO 50 PER CENT
Skinner and Bay — Vic West
386-7501

NEW AND USED
2-pce. Chesterfields $80.00 to $399.00. Hida-beds $169.00 to $259.00. Swivel rockers $79.00 and $129.00, Colonial love seat $199.00, occassional chairs $12.50 to $49.50, round rock maple table and 4 chairs $265.00, 8 pc. walnut dining suite $349.00, Corner china cabinet $239.00, Duncan Phyfe drop leaf table and 6 chairs $427.50, Matching buffet and hutch $329.00, 5 pce. kitchen sets $59.00 to $990.00, Chests of drawers $39.00 to $119.00, Dressers $39.00 to $95.00, Nite tables $14.50 to $39.00. Fridge 2-door $139.00. Hoover washer spin dry $80.00, Viking wringer washer $59.00. Come in and look around. All prices clearly marked.
PANDORA FURNITURE LTD.
New and Used Furniture
1050 Pandora Ave. 383-6319

KILSHAW'S AUCTIONS
Friday at 7
APPRAISALS
CASH GUARANTEE
1115 Fort 384-6441

WEIDER WEIGHTS
Build up your muscles with the latest in weight lifting equipment
Twister, Krusher Outfit, Chestpulls, skipping ropes, Wrist boulders, hand grips, chinning bars, Abdominal boards, Vinyl and Metal Plates. Complete No. 110 lb. set from $39.95.
Robinson's
1307 Broad 385-3429

LUNDS Auctioneers
BUY—SELL—APPRAISALS
AUCTIONS Tuesday 7:30 p.m. Saturday 9:30 a.m.
926 FORT 386-3308

HASTINGS
1 ONLY
Near new Kenmore gas clothes dryer with tank, only $250
382-6811
2100 DOUGLAS

ALUMINUM GUTTER
5" CONTINUOUS in baked enamel
B.C. ALUMINUM
479-3232

PAINTERS EQUIPMENT Graco pumps Bulldog 30-1, 8-1, 2 airless pole guns, 30-1, 8-1, 2-1, Devilbiss paint spray pots, 5 gal. and 10 gal. Windows, steel galvanized, 4x8 and 4x6, new condition. Old Country Rentals, 2920 Bridge St., 386-1371.

DRAPES, LIVING ROOM SHORties, and full length; den, red Spanish design drapes, and twin spreads to match. Less than half price. Copper pedal garbage can. 477-9752.

"PAINT YOUR HOUSE IN A DAY!"
Airless paint spray equipment for rent and sale.
Victoria Paint Pot
2653 Douglas St. 382-6148

Indoor-Outdoor Latex $3.95 a Gal.
Velvet Eggshell Latex $6.90 a Gal.
Velvet Eggshell Latex,
Antique White $16.99 2 1/2 Gal.
Victoria Paint Pot
2653 Douglas St. 382-6148

AUTOMATIC TELEPHONE ANswering machine, 24-hour operation. Lease as low as $13 per month. Interconnect Business Systems, 384-0145, Victoria.

ABC ELECTRIC
New and rebuilt major and portable appliances, vacuums, etc. all guaranteed. We also buy used appliances. 831 Yates, 382-7221.

SINGLE BED, $20. BLACK AND white TV, $20. Black and white portable, $20. 6 year size crib, $20. Small chest of drawers, $15. 479-2632.

17 FT. BOAT, MOTOR AND trailer; race car trailers; 250 Honda; International riding mowers and tractors. Victoria Jeep, Hillside at Rock Bay.

WE SERVICE ALL MAKES of tape decks Rabbit ears $2.95
ELECTRON TV
00 W. BURNSIDE 383-5432

VACUUM CLEANER, BEDROOM lamps, oil lamp, white oval carpet set 4x6, old type firescreen. Phone after 6 p.m. 384-7005.

BOX TRAILER, $45; JOHNSON gas tank with hose, $17; Yale chain blocks, capacity 1 ton, $37; 478-3584.

HOMART DEEP WELL JET pump, $175; Evaporator cooler $15. Two 4x8 sheets arborite, grey, $30. 479-8635.

TYPEWRITER, RECORD PLAYer, hand crocheted bedspread, electric oven, girl's, boy's bikes, clothing. 385-5884.

TWO FISH TANKS, 7 1/2 GALLON tank complete with fish, $15 plus 10 gallon tank with accessories, $15. 479-1045.

MUST SELL, SMALL CAMPER equipped plus roof rack, not overhead, 478-3423.

PRE-HUNG DOORS. ALL SIZES. Bi-fold doors, pocket door frames. 386-0286. Up-Island deliveries.

NEARLY NEW 30" STOVE, OAK buffet, chesterfield and chair, etc. 652-2161.

2 TWIN MAPLE BEDS, $55 each, 9x12 red carpet $100. Copper firescreen $12.50. 385-4270.

PRICE'S LOC KAND SAFE LTD.
Safes, Locks, Keys
847 Fort 384-6221

103 MISCELLANEOUS WANTED

WANTED: WOOD TURNING lathe. Also hard wood. 382-1881 after noon.

WANTED: GOOD USED DRAPES, clean, reasonable. 385-0847 before 10:00 a.m. and after 5:00 p.m.

OLDER CHINA CABINET MAhogany or walnut or apartment-size table, 382-7771.

WANTED: WHITE FRENCH provincial bedroom suite or pieces for girls room, 477-2928.

WANTED: STANDARD SIZE BILliard table, exercise equipment, set of weights, 388-7331.

WANTED: STOVE, FRIDGE AND double bedroom suite. 479-7094.

FRIDGES AND FREEZERS bought, 598-7422. All-temp.

103 MISCELLANEOUS WANTED

THE SALVATION ARMY Needs your re-usable clothing, furniture and household goods. "Help us to help others." Family Thrift Stores. Victoria, Sidney and Langford. For pickup — 386-3295.

WANTED AS TRADE-INS ANYthing of value ... tools, garden furniture, dishes, hardware, doors, lumber, furniture or appliances as trade-in on new home furnishings. The Traders, 715 Finlayson St. Phone 388-6264. Open nightly till 9 p.m.

INSTANT CASH
For gold, silver, scrap, copper and brass. Will pick up any amounts, also, top dollar paid or loaned for antiques, watches, jewelry, coins, and valuables. Phone now for fast appraisal. 386-0677.

WE BUY YOUR GOOD USED chesterfield, dining or bedroom suites. Also refrigerators, freezers, washers, dryers, in good working order only. For fast action, immediate cash call Buy-Rite, 385-4744. Closed Wednesdays.

(USED CLEAN)
2"x8" floor joists, 20-24 pcs. 12' long, 20c ft. 2"x6" lumber, 20-24 pcs. 12'-16' long, 15c ft. 2x4 lumber, 300 lin. ft. 8-16' long, 10c ft. 592-0659.

SQUARE DEAL BUYS
Copper, brass, radiators, batteries, lead, aluminum
383-1221 1126 Hillside 383-1601

WANTED CERAMIC MOULD for making Resincraft jewellery and novelties. Must be in good condition. 478-1135.

GOOD BOOKS ALWAYS BOUGHT
HAUNTED BOOKSHOP
822 1/2 FORT 382-1427

WANTED: CORNER CHINA CABinet, high-back chesterfield, quality furniture. 384-2225.

WE BUY FURNITURE, HOUSEhold goods, pictures, tools, etc. Best cash prices. 386-0462 anytime.

OLD HORNED WIND UP GRAmophone, disc or cylinder type. Also old cylinders. 658-8985.

WANTED BOOK NAMED PLANT Propagation, by Hartman and Kester. 479-8066.

WANTED USED RC EQUIPment. Used model gas engines, any size or condition. 479-7814.

WANTED: QUEEN ANNE BEDroom pieces as in High Boy dresser, etc. 388-4746.

UPRIGHT FREEZER, GOOD condition, nest of tables. 477-6305.

FLUFFY WHITE FEMALE KITten wanted. Phone 479-8389.

ONE SET OF BUNK BEDS wanted. 479-7649 after 5:30 p.m.

WANTED, MAPLE TEA WAGON, 652-2455.

WANTED: SHOWER STALL
Phone 479-4131

SMALL UTILITY TRAILER wanted, reasonable. 479-2987.

WANTED—ANCHOR WINCH FOR 30 ft. boat, 656-2314.

109 MISCELLANEOUS TO RENT

SAWYER SEWING CENTRES
RENT TO OWN
Domestic and Industrial
840 Fort St. 388-6228

112 WANTED TO RENT MISCELLANEOUS

NEED A DRY GARAGE TO work on car, rent by month, 385-1975.

115 SWAPS

Anything but anything taken in trade on beautiful building sites on Deka Lake in the heart of the Cariboo. Full financing on balance. Swap your liabilities for assets by calling Dale at 386-7551 or 383-1047.
MELTON REAL ESTATE (B.C.) LTD.
912 Douglas Street

FOR SALE OR TRADE 1-3 ACRE. Southern California, residential building site, city. Will trade for boat and trailer or equity in local building lot. 478-4091.

CASE 310 CRAWLER LOADER. '68 Chev truck, Tri-axle Trailer, will trade for 25-30' cabin boat or used as down payment on house. 477-6118.

$150 VALUE
Will swap 17' speed-boat hull, needs work, at 3034 Carroll St. for what have you. 383-8398.

117 ANTIQUES

ANTIQUE SETTE
A real conversation piece. English sette, mahogany with exquisitely carved lions head arms and claw feet. Beautifully upholstered to suit any decor. Approximately 175 years old. Priced $2000. To see is to appreciate. 477-9581 or 384-4827.

CANADIANA
11' pine harvest table, turned legs (Ontario, circa 1830). Quebec pine 2-tiered buffet, porcelain knobs, private. 592-6468.

BRASS BED, UNIQUE STYLE, $125. Grannie rocker, excellent shape, $50. Working gramophone, beautiful cabinet, $150. 479-4970.

1931 MODEL A FORD COACH, renewed except for upholstery. Always been in family. New and used spare parts included. 652-3348.

CARVED OAK MANTEL PIECE and frame, Victorian, $350. 652-3842.

ANTIQUE
2 display cabinets, cash register, table vanity. Duncan 746-4868.

7-PIECE SOLID OAK DINING suite, 4 leaves. Excellent condition $600. 382-9862 after 5 p.m.

THE ISLAND GALLERY NEXT to the Oak Bay Theatre. Closed Mondays.

120 GARDEN SUPPLIES

LARGE WALK BEHIND TRACtor, all attachments, $125. 656-4376.

Top Soil, Rocks and Fill

CLEAN CLAY FILL, DELIVERED 50c PER YARD OR LESS ON LARGE QUANTITIES. 477-3696.

SCREENED TOPSOIL WITH MAnure and sand added, $10.00 per yard delivered, minimum 6 yards. Garden sand $4.00 per yard. Road gravel. E. Nixon Ltd. Phone 385-2333 or 385-5642.

NO. 1 SCREENED TOP SOIL, mixed with sand and manure. 7 yds., $45; 14 yds $85. Guaranteed 100%, 478-3322.

CZ TRUCKING
Fill sand, gravel. Truck rentals. Hourly or contract. Barry, 478-9657. Dave, 652-3486.

BEST QUALITY BLACK SHREDded soil. Delivered or will load your 1/2-ton or trailer. 383-1532.

PEAT SOIL, 12-YARD LOADS, $6.00 per yard. 479-5648 or 656-1211.

TOP QUALITY TOP SOIL, phone 658-8705 after 6 p.m.

GRAVEL, SAND, FILL AND NO. 2 soil. Prompt delivery. 478-1577.

Plowing, Rotovating and Cultivating

DON'S TRACTOR SERVICE
Rotovate, plow, grass cutting, loading and hauling. 477-3913.

125 PETS AND SUPPLIES

DO YOU HAVE A GOOD HOME? I am a free kitten, and in need some love and attention. 382-9069.

2 FEMALE BLACK TOY POODLE puppies, one white male, eight weeks old, 383-8350.

SELL COCKER POODLE, 4 months, male, all shots, $20. 656-5681.

PART POODLE PUPS, MALES, 382-2262 or 385-4488.

2 MONTHS OLD DESCENTED skunk for sale. Call 383-8058.

PUREBRED SHELTIE PUPS for sale. Phone 656-1794.

DOBERMAN PINSCHER PUPS for sale. 592-7177.

FREE KITTEN, TABBY FEmale, 598-5701.

FISH TANKS, EXCELLENT CONdition, anxious to sell, 479-7970.

REGISTERED WHITE TOY male poodle. 478-5672.

SMALL, FEMALE, SPAYED CHIhuahua, one-year-old, $45. 385-4270.

HEATHERBELLE SCOTTISH terrier puppies. Phone 479-2651.

NEWFOUNDLAND CROSS PUPS, $20. 656-4036.

PLAYFUL GINGER MALE KITten, free to good home, 656-1697.

BLACK MINIATURE POODLES. 658-8897. Reasonable.

125 PETS AND SUPPLIES

TOP QUALITY, REG'D ST. BERnard pups from Sanctuary Woods stock. Absolutely guaranteed against hereditary defects. Both pets and breeding stock available for the sincere buyer Chalet Suizo Kennels, Pat Hamilton, 563 Wallace Road, Richmond, B.C. (604) 277-9845.

MAYDON POODLE VILLA
4 miles south of Duncan, registered puppies, $100 and up. Terms. $25 monthly. Stud services. Grooming. 743-2493.

IRISH SETTER INS
10-month-old female requires loving country home with room to romp. Free to the right family. 388-9366.

REGISTERED FEMALE SAmoyed, champion stock. $100 to good home, with children. 652-3479 after 6 p.m.

PUREBRED SEALPOINT SIAmese cats, housebroken, all female. $10 each. 478-3714 after 3 p.m.

REG'D NEWFOUNDLAND PUPpies, EIJAC Kennels Reg'd, Eagle Rd., R.R. 3, Mission, B.C. 112-826-3921.

FRIENDLY BLACK PART SPANiel, 1 year male, needs kind home. Animals Crusaders. 386-9832.

FREE TO GOOD HOME 2 BEAUtiful orange male Tabby kittens. 6 weeks old. 652-2819.

TWO CHIHUAHUAS, FEMALE 6 months; male 2-years; had shots. 388-9086 after 5 p.m.

SILVER SPOTTED AND SILVER tabby British short-hair kittens for sale. 477-5595.

PUPPIES, 7 WEEKS, MALTESE-Poodle cross, $50.00. 388-6551 after 3:00.

FREE 8-WEEK-OLD KITTENS complete with our own tin of cat food, please phone 383-5008.

MALE CAIRN TERRIER PUPS, registered, had shots, looking for kind owner, please call 598-6069.

3 ENGLISH SETTER PUPS, 6 weeks old. $150. 339-4432, Courtenay.

GERMAN SHORT HAIRED pointer, female, 12 weeks, liver colored, $100. 592-9118.

127 CHICKS, POULTRY, HATCHING EGGS SUPPLIES

PHEASANTS AND WILD TURkeys, chicks, started birds and year-old birds. Myles Lake Farm, Nanaimo, phone for price list, 754-7651.

25 DUAL PURPOSE PULLETS, 8 months old. $4.50. 478-1481.

128 LIVESTOCK SUPPLIES AND EVENTS

FOR SALE, 16.1 HAND TB-QH cross, 8-year-old chestnut gelding, proven hunter, jumper, excellent junior horse, well mannered; 14.3 hand purebred Arab, 5-year-old chestnut mare, very pretty, showy. Binis-Silver drift blood line. Brad Vosburgh, 795-9837. Chilliwack, B.C.

LEARNING TO RIDE IS FUN AT Broadmead Equestrian Centre's Beginner's School! Come and bring a friend! For information call our office. 652-3553 and ask for Leslie.

GENTLE
Thoroughbred stud, prefers people to mares, 8 years old, may be show material or pleasure. Asking $500. Call 385-8142.

SELLING OUT ENTIRE STOCK of breeding rabbits. New Zealand, Californian and Angoras. Cages and feeders, also Banty chicks. 478-3643.

1/2-ARAB GELDING, 5 YEARS, 14.2 hands, show horse, 2 horse tandem axle trailer, electric brakes, new paint, $900. 246-9588 Chemainus.

WELL BRED THOROUGHBRED for broodmare, approximately 16 hands, four-year-old. Good conformation and well mannered. 385-2722 after 6, 478-6521.

NEAR NEW WESTERN SADDLE, 15" seat, Red Ranger model number, 1415. Saddle pad included. $150 or offers. 478-1407.

REGISTERED 2 1/2-YEAR-OLD, 1/2 Arab Stallion, chestnut, excellent conformation and disposition. 383-4935.

FIVE YEAR OLD BRED HEREford Holstein, cow with 5 month Hereford calf. $750 or best offer. 383-4375.

WANTED: SOUND, WELL-MANnered horse around 15 hands high, reasonable price, excellent permanent home offered. 478-2468.

MUST SELL THOROUGHBRED yearling colt, unregistered. Good bloodlines, excellent conformation. 479-1063.

PASTURE FOR CATTLE. 21 acres, good grass and water. Experienced cattleman on premises. 478-9361.

HORSE BOARDED, CLOSE TO Beaver Lake, miles of trails from back of property and lighted ring. 479-7528.

THREE-YEAR-OLD FILLY, REGistered half thoroughbred, by Alibhais Shadow. Excellent hunter potential. Phone 112-753-1005.

REGISTERED HACKNEY SHOW Pony Gelding, very well broke to drive and suitable for children. 743-2931.

19" CUT-BACK SADDLE, NEW condition, $200. Single driving harness, $100. 743-2931.

WANTED, PASTURE FOR 2 horses, Glen Lake vicinity. 388-7241.

HOLSTEIN BULL CALF, TWO months, $90. Weaner pigs $20. 112-748-2185.

8 ACRES OF STANDING WHEAT and vetch hay, ready in two weeks. 479-1750.

16 HAND BAY GELDING FOR half-lease at Oak Meadows Farm. 479-6843.

OLDER 1/2 ARAB GELDING, EXcellent beginners horse. Well schooled. 383-2638.

EIGHT YEAR OLD BAY mare 14.2 hands high. $300. 2095 McTavish Rd., Sidney. 656-5141.

FOR HALF LEASE: CHESTNUT gelding. Well schooled, kind horse. Indoor ring. 592-0709.

FOR SALE 16 HH. 5-YEAR-OLD reg TB gelding, Green. 746-5462 Duncan.

OWN CHOICE FROM 30 HOLstein feeder calves, priced from $90-$250. Phone 743-2849.

2 SADDLE OR BROOD MARES; 2 weanling fillies; one 15-month-old colt. After 5 p.m., 652-2975.

GENTLE REGISTERED THORoughbred mare, to good home only, make an offer. 652-1803.

FOR SALE, 9 SHEEP, 1 GOAT. 479-6206.

1973 CIRCLE J DOUBLE HORSE trailer. 749-3951 after 8 p.m.

ROUND FENCED RAILS FOR sale. 478-3987.

YEAR-OLD HOLSTEIN BULL, $275. 479-3866.

LOCAL HAY FOR SALE, $60 PER ton. 652-3306.

WANTED: 2 HORSE TRAILER. Please phone 477-4185.

SHETLAND PONY, 14 MONTH filly, has been ridden. 478-1897.

130 HEAVY EQUIPMENT AND MACHINERY

CLOSING OUT SOON
Ross fork lift 15,000 lb. capacity, 18' lift, $3250. 125 KVA 3 phase generator, 440-550 volts, low speed $2195. Old metal lathe 17" swing, long bed, some extras, no motor $900. 200 amp Hobart portable welder, requires minor repairs $800. Choice of two 300 amp shop welders $300. 300 amp welding generator with good engine available, build your own for $350. 1968 Cushman electric car without batteries, $275. H model Cummins engine and radiator $900. JS Cummins $900. Several 3 phase electric motors up to 50 hp. New single phase electric motors up to 7 1/2 hp at cost. Hunts Electrical and Machinery, 2925 Tillicum Road, Victoria, 382-7741. After hours 382-4015.

1971 J.D. 400 BACKHOE LOADER, deluxe cab, 3200 hours, excellent condition. 746-5443.

5 H.P. COMPRESSOR; OVERhead steel rail, approx. 80' long, block and tackle. 479-5248.

CAT 955H LOADER, COMPLETEly equipped 479-1750.

135 FARM IMPLEMENTS

FERGUSON TRACTOR, WITH front end loader, 3-point hitch, $1000. 388-6657 or 656-1537.

HAYING EQUIPMENT, 7' mower, conditioner, side delivery rake and baler. 652-3217.

135 FARM IMPLEMENTS

MASSEY-FERGUSON FARM lawn and garden tractors. Light construction machinery. Your local dealer.
M and H Tractor and Equip. Ltd.
6429 Pat Bay Hwy. 652-1752

148 LEASE VEHICLES

PURCH —A— LEASE
A New Toyota or Used Car
First month's deposit delivers a new or used car or truck of your choice. Pay monthly payments until you have established your down payment. All payments apply to purchase price. ONE HOUR DELIVERY O.A.C. BANK FINANCING UP TO 60 MO.
MR. OSINCHUK
Purch-a-Lease Mgr.

NEW CARS

74 1200 2-DR. SDN.	$68 Mo.
74 1600 WAGON	$76 Mo.
74 CELICA LT.	$92 Mo.
74 CELICA ST.	$99 Mo.

USED CARS

74 GRAND AM	$165 Mo.
74 VENTURA	$101 Mo.
69 CHEVELLE Convt.	$98 Mo.
70 MONTE CARLO	$110 Mo.
65 CUTLAS Conv.	68 Mo.
67 CUTLAS (air)	$ 76 Mo.
69 CHARGER	$88 Mo.
65 MUSTANG FB	$68 Mo.

TRUCKS

74 MAZDA P.U.	$79 Mo.
74 FORD F250 P.U.	$130 Mo.
74 GMC Custom	$128 Mo.
72 FORD Van	$90 Mo.
71 FARGO Van	$82 Mo.
73 CITATION Motorhome	$320 Mo.

Please call personally
MR. OSINCHUK
Purch-a-Lease Mgr.
386-3516
Out-of-town — Call Collect
METROCAN HOLDINGS LTD.
624 Finlayson D.L. 6455

RESERVE NOW
'74 FORD TRUCKS
VANGUARD CAMPERS
8 1/2 & 11' Units
AVAILABLE
Aug. 5-6-9 & 12
SUBURBAN MOTORS
1377 DOUGLAS
Lease Dept.
386-6131
Dlr. Lic. D-5904

150 CARS FOR SALE

RESTORED 68 MUSTANG GT, high performance, everything brand new. Including 390 motor. Best offer over $2500. Phone 652-3842.

1962 GALAXIE
4-door sedan, reconditioned, tested, excellent condition. $595. 1649 Warren Gardens.

'68 CHEVY II, 6 CYLINDER, 4-door sedan, trade or offers. Gord, 656-3032 or 656-4482. Dealer number 8304.

'69 NOVA, 2-DOOR V-8, AUTOmatic transmission, trade or offers. Gord, 656-3032 or 656-4482. Dealer Number 8304.

'70 VW WINDOW VAN, CAMperized, excellent condition, offers 652-2991.

MUST SELL, '72 DATSUN 1200 fastback, excellent condition, $1,895 or offers. 382-7081 or 382-8043.

MUST SELL, 1965 MERCURY, beautiful condition. For more information call Rhonda, 477-9770.

62 IMPALA 4-DOOR HARDTOP, V-8 automatic, tested till Dec. runs good. $250. 383-7086.

'61 BUICK LA SABRE, RADIO good condition. Asking $375 479-6537.

1972 CORTINA STATION WAgon, automatic transmission, low mileage, phone 384-2333.

1965 MUSTANG CONVERTIBLE, will sell whole or for parts, 384-2333.

1971 DATSUN 510, 2 DOOR, radio, excellent condition, $1695, 479-7618.

1964 PLYMOUTH SLANT 6, sedan, automatic, tested, licensed, $350. 652-1508.

'62 CHEV BELAIR SEDAN, V-8, good clean second car, best offer. 656-3629.

'58 BUICK SPECIAL. OFFERS. View at 1421 Pembroke. 388-4028 after 6.

MUSTANG GRANDE 1973, V8 302, fully equipped, AM-FM stereo. $4000. 820 Fisgard.

'64 VOLKSWAGEN, NEW brakes, offers. After 7 p.m., 478-7802.

1968 VOLKSWAGEN, NEW Engine, 1600, $1200 or offers, 477-3878 or 386-3856.

1961 VOLKSWAGEN, TESTED, good transportation, $295 or best offer. 477-8004.

'61 AUSTIN CAMBRIDGE, VERY good condition, 59,000 miles, $325. 592-7029.

'65 WILLYS JEEP WITH 73 VOLVO drive train, new brakes, and clutch A-1, phone 382-1358.

1969 FORD ECONOLINE CLUB Wagon, 1-ton. 386-6430.

'70 MAZDA, 1200 COUPE, GT, new paint, tires, offers. 386-3889.

VOLKS BUSHBUGGY, NO BODY, needs work. Best offer. 478-6780.

'69 BUICK LESABRE $2300 OR best offer. 477-6826.

TODAY'S CROSSWORD PUZZLE

UNITED Feature Syndicate

WEDNESDAY Puzzle Solved:

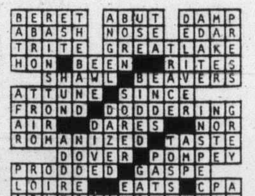

ACROSS
1 Breathe laboriously
5 Retail establishment
10 Kind of gaiter
14 Scent
15 Loses interest
16 "Disgusting!"
17 C.O.'s right-hand man
19 Cod's relative
20 Saucer's companion
21 Treats as a celebrity
23 Emerald Isle
25 Dense clump of trees
26 Vied
30 Declines suddenly
34 Unrestrained outbreaks
35 Battery terminal
37 About: Prefix
38 Relation to the gums: Prefix
39 Hunters of aquatic animals
42 Retreat rapidly
43 European blackbird
45 A lot: Informal
46 Ponder
48 Source of white meat
50 Locates
52 Memo
54 Before Oct.
55 Stick -- --- ---
59 Sums
63 Moldings
64 Living like a hermit
66 Smooth
67 Greek philosopher
68 European capital
69 Proportion
70 Letters
71 Quarrel

DOWN
1 Bearded animal
2 Straight as - ---
3 Baking ----
4 Working rule
5 "---- -- up!": Quickly
6 Kind of spasm
7 Of speech
8 Forgive
9 Adopter of a cause
10 Get a divorce: 2 words
11 Face: Slang
12 "He is - ---!"
13 Dresses, suits, etc.
18 Compulsion by threat
22 Sports group: Abbr.
24 Katmandu is its capital
26 Ort
27 Petroleum well
28 Thomas -----: Irish poet
29 Deals out
31 Earn
32 Dried fruit
33 Slopes downward
36 ----- and Clark
40 Evaluate
41 Lethargy
44 Quebec canal
47 Bonnet makers
49 Rider Haggard title
51 Grand ------: Idaho range
53 Mediterranean seaport
55 Where Caesar rode
56 ---- Scotia: Canadian province
57 Waste allowance
58 British military awards: Abbr.
60 Spinning like - ---
61 City of Peru
62 "On your way!"
65 Weeding tool

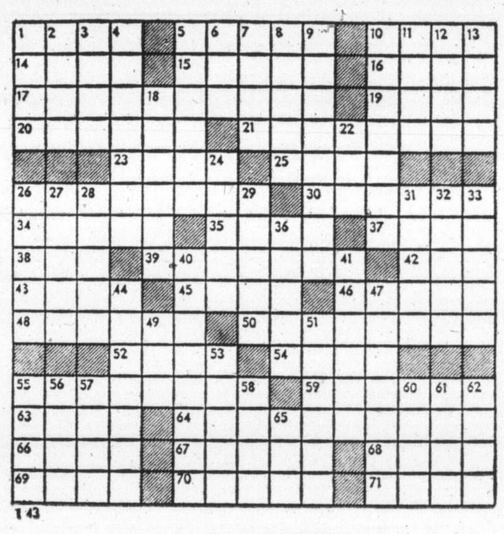

143

By R. A. POWER

98 TV, STEREO, RADIO SALES AND SERVICE

CAV ELECTRONICS LTD.
758 YATES 388-6564
1686 HILLSIDE 388-5222
SALES AND SERVICE

SONY
Trintron color TV
Stereo components
Tape decks
Portable radios
ALL AT
HILLSIDE

RENT TV
Color and black & white
385-3832
BUTLER BROTHERS
(across from the Bay)

ATLAS

SOUND DESIGN STEREO PACKAGES include Tuner Amplifier 8 track turntable, speakers, and stand. Just beautiful—now only $159.95.
ATLAS STEREO and TV
385-2712 763 Fort St.

USED COLOR TV CLEARANCE
Excellent condition. Try before you buy. 19" 1973 model—$298.88, 19" 1972 model—$268.88, 17" color $199.95.

BUTLER BROTHERS
1720 Douglas 383-6911
(ACROSS FROM THE BAY)

USED TV'S
Black and White Sets From $39.00 and up
COLOR SETS From $200 and up
KENT'S LTD.
742 FORT 383-7104

CAR CASSETTE
Player with AM-FM stereo radio for in-dash mounting.
B.C. SOUND and RADIO SERVICE
931 Fort 383-4731

ONE DYNACO SCA80 AMPLIFIER, one Thorenz TK150 Mark II turn-table with Stanton 618EE magnetic cartridge and one Pioneer TX500A tuner. Phone 384-2897 after 5:30.

PAIR JMI SPEAKERS, STILL under warranty; pair RSC speakers dual 1210, Monarch AM-FM receiver. Between 8 a.m.-3:30 p.m., 385-8873.

NORESCO CONSOLETTE TUNER amplifier with dual 1215 turn table, $40 magnetic cartridge, used only 10 months. Like brand new, only $275. 384-9446.

SONI REEL-TO-REEL RECORDer and Hitachi AM-FM turn-table and speakers. $450, or best offer. 642-5139.

16" SANYO COLOUR TV, GOOD portable, $285 or offers. 382-1960.

MAGNASONIC RECEIVER AND speakers, phone 384-4770.

SONY TC260 STEREO TAPE RECORDER, $175. 384-6984 or 598-5023.

99 GROCERIES, MEAT AND PRODUCE

ALBERTA MEAT MARKET FREEZER SALE
Front Quarters of Beef for barbecuing 79c lb.
Hind Quarters Beef Blue Brand, lean $1.39 lb.
1811 Cook St. 383-3012

CHOICE BEEF, BY THE SIDE $1.10 lb. Naturally fed and displayed on the hoof at Myhill Ranch. Bring a friend to share your selection. Phone Cobble Hill, 743-9432 or 748-8717.

CORDOVA BAY POULTRY FARM
4818 Cordova Bay Rd.
Open Thurs. to Sat.
8:30 a.m.-5:30 p.m.
658-5786

20 WHITE OR 100% WHOLE wheat bread, $5.80 unsliced or $6.20 sliced. Casey's Bakery, 2032 Oak Bay Ave. 598-2712.

PICK YOUR OWN STRAWBERRIES. Last of the season. 652-2141. 6184 Pat Bay Highway.

WANTED — LOGANBERRIES. Phone 384-6113 between 7 a.m. and 4 p.m.

STRAWBERRIES, PICK YOUR own, 40c lb. H. Querin, 6984 Veyaness Rd., 652-2353.

PORK SIDES, FREEZER ready, 85c a pound. 112-748-2185.

99 GROCERIES, MEAT AND PRODUCE

GRAHAM MEATS

Vancouver Island's Largest Independent Meat Processor

Complete Home Freezer Service. For information call 598-2211.
1661 FELTHAM 477-9541
2044 OAK BAY 598-4518

GLENWOOD MEAT PACKERS
350 Island Highway
479-2854
Commercial Beef sides, C and W .92c lb.
Commercial Hinds, C and W $1.09 lb.
Commercial Beef Fronts, C and W .79c lb.
Lean Ground Beef, 25-lb. lots 89c lb.

SAVE MONEY AT HARVEY'S
Frying chicken, utility 69c lb.
Home cured sliced side bacon 89c lb.
Home cured lean corned beef $1.19 lb.

FREEZER MEAT SPECIALISTS
Sides of A-1 beef $1.15 lb.
Hinds of A-1 beef $1.49 lb.
2709 Quadra 383-2031

100 MISCELLANEOUS FOR SALE

CHESTERFIELD AND CHAIR, chocolate brown, plus two hostess chairs in excellent condition, $125. Round coffee table $10. Two chests 6 drawers, $35 each. One 39" box-spring and mattress $30. Kitchen table and chairs, arborite $15. McClary Easy all fabric automatic washer in working order, $100. 592-3980.

ANTIQUE FIREPLACE MANTEL and bookcases; antique brass and iron bed; Jacobean chesterfield; child's wardrobe; older doors and frames; sectional pieces; tire, new; Kenmore dishwasher and bunk beds. 1536 Arrow Road.

SMALL BUSINESS CLOSED down. Have extra stock in storage; lamps; velvet paintings; Spanish wood candle plaques; linen; water cushions, and many more items. Phone anytime 385-1108. All stock selling below cost.

SPEED QUEEN WASHER $95. Viking fridge $35. Moffatt range $40. Inglis dryer, needs repair, $25. Gold brass firescreen $17. Couch $20. Wanted: Mesh playpen and Hoover washer. 479-8446.

HAVE PURCHASED SEARS KENmore Sewing Machine, selling Brother, straight sew portable, with button hole attachment, good condition, asking $30. 383-8361 after 6 p.m.

HAVE PURCHASED SEARS Coldspot fridge, selling Kelvinator single-door with cross-top freezer, good working order, $70 or offers, 382-6529.

BASEMENT SALE, OLD OAK bedroom suite, wash stands, Mahogany love seat, and miscellaneous articles, 1015 Tolmie, 383-5533.

¾-SIZE SEALY BED, CUSTOM made green chesterfield and chair, Coleman cooler. All in excellent condition. 382-4093.

SPARTON SUITCASE, 24" x 7" Travelguard 21"x7", pale blue. As new condition. $25. 382-2209, evenings.

COLEMAN camp stove, car roof rack $6; wet suit for about 110 pounds $35. Tea wagon and small coffee table. Phone 477-3405.

MAN'S 3-SPEED BIKE, $30 Leather briefcase new, $15. Old doors, cheap. All channel aerial, free for removal of same. 592-1332.

MOVIE PROJECTOR, AS NEW, super and standard 8, self threading, below half price. Going overseas. 748-9974 Duncan.

2 SOLID OAK FILING CABINETS, highest offer. Also, older Norge washer and dryer, best offer. 477-3055.

TWO STEEL OFFICE DESKS, $90 and $60. Black and white portable TV and stand, $50. 598-5682.

KENMORE DISHWASHER, USED 6 months; metal body baby carriage; 477-6870, 479-3465.

SMITH-CORONA PORTABLE fully electric typewriter, new. Metal typewriter table, 384-8488.

ROTARY LAWN MOWER, briggs and stratton engine, good condition, $35. 592-7029.

PLAYPEN AND HIGH CHAIR, new boy's ice skates, size 5. 383-2764.

2 HP 3 PHASE SHAPER WITH blades, $175. Dominion Motors, 385-5012.

TWIN SIZE BOX SPRING. Clean, new condition. $30. 479-3131.

100 MISCELLANEOUS FOR SALE

BUY-RITE
BASEMENT WAREHOUSE

NEW

WHSE. LOT NO. 97 — 36" Twin mattress and box set. Should retail $109.90. Warehouse price, set $79.90

WHSE. LOT NO. 93 — 'Restonic' Luxury orthotonic 54" double-size mattress and foundation set — the very best in bedding — last year's fabric. Should retail $279.90 set. Warehouse price, while they last, set $199.00

WHSE. LOT 281-282-283 — Sofa bed with spring-filled mattress — double size, colors: tweed, moss, amber, spice. Should retail $374.19. Warehouse special $269.59

WHSE. LOT 297 and 308 — 2-pce. Davenport suite — sofa converts to bed — candy stripe, harvest and rust. Should retail $269.56. Warehouse price, special $198.88

WHSE. LOT NO. 40 — Night stand, 2-Dr. Wal. $37.88; WHSE. LOT NO. 43, 4-dr. chest, wal. fin., $55.49; WHSE. LOT NO. 37 — single dresser, 3-dr. with mirror, $60.68; WHSE. LOT NO. 82 — Single Pedestal Desk, $54.48; WHSE. LOT NO. 81 — Double Pedestal Desk, $89.84.

WHSE. LOT NO. 63 — 3-pce. Spanish Bedroom Suite — dresser with mirror, chest and 54-60" panel headboard. Should retail, $589.77. Warehouse price $455.34

MANY OTHERS TOO NUMEROUS TO LIST IN THIS AD
Chesterfield — Dinette — Bedroom Suites — Coffee and Lamp Tables, all at Basement Warehouse Prices!

USED

—2-pce. Colonial Chesterfield Quilt, floral and green tweed comb. $179.95

—7-pce. Dinette Table, 36x72, w-2 leaves and 6 chairs $99.95

Easy wringer washing machine $29.00

Moffatt 30" Range, white with auto timer, Rotisserie. Deluxe model $139.95

GE Refrigerator, good condition $39.95

Sears portable 15" TV with stand $69.00

Gibson fridge. Across-top freezer $59.95

Many other good used items — Come in to see.

FLEXIBLE BUDGET TERMS
DAILY 9-5:30, FRI. 9-9
CLOSED WEDNESDAYS
385-4744
704 VIEW (Downstairs)
BUY-RITE

TENT, 9X12, $50. NEW PADDED boat seat, $50., or nearest offers. 652-2037.

7' DINGHY AND 3 H.P. Evinrude. Stereo cassette recorder, excellent condition, 656-2073.

OUTDOOR INCINERATOR BARrels, ready to use, free delivery, $4.95. 383-1328.

MUST SELL PERSIAN CARPET, 5x7 and 5x9. 652-3842.

8' STEP SIDE BOX FOR ½-TON or ¾-ton Ford, $125, 384-9624.

STARTER SET OF GOLF CLUBS $40. Raleigh bike $30. 592-0960.

HARDWARE FOR OVERHEAD garage door, $75. 477-8736.

1-YEAR-OLD, DE LUXE HOOVER washer-spin dryer, $125. 592-0990.

DRAPES, LIKE NEW. 2 RUGS, like new. 382-6663 after 4:00 p.m.

STURDY 2 WHEEL TRAILER, $85 firm. 477-5649.

UNDERWOOD OFFICE MODEL electric typewriter $7500. 382-2545.

9X12 AUTUMN GREEN SHAG carpet, as new. 384-6837.

9X12 BRITISH INDIA RUG AND underlay, like new. 478-4327.

GREB MEN'S WORK BOOTS, size 6. never worn, $25. 592-3151.

SMALL FRIDGE, CLEAN, RUNS well, 52" high, $55. 478-4195.

FRIDGE, STOVE, STROLLER, $20; spring horse, $15. 479-8387.

100 MISCELLANEOUS FOR SALE

USED SEWING MACHINES
White (in console cabinet) $59; Singer portable, as new, $69; 2 Singer Featherweights, excellent condition; open arm automatic, $139; Singer automatic in 2 drawer cabinet, $139; Pfaff open arm automatic, $349. All machines subject to prior sale. All one year guarantee. Easy terms. Sawyer Sewing Centre, 840 Fort, 388-6228.

16 BLUE 4' NEON LIGHTS; 1600 level feet of good used 1x3" Hemlock flooring; one rotary mower, working order; as new; one white left-hand Pembroke bath; one small garden swing; 3 boxes new odd oak flooring shorts; 2 B78x14 snow tires and wheels used one season. Any reasonable offer. 384-5561.

5 CU. FT. FRIDGE $100, WHITE single bed with spring $30, 1 mirror $5, wooden chair $2.50, piano bench $10, shelves with cement bricks and blocks $25, two book shelves $25 each, 7 slide rotary trays each $2.50, barbeque $2.50, tape recorder $20, old books and other miscellaneous items. Phone 477-1430.

GENERAL ELECTRIC
ELEC-TRAK
Lawn, gardens, light industrial tractor with a complete line of attachments. No noise, no gas, no pollution.
RAWLINGS PLUMBING AND HEATING CO. LTD.
625 HILLSIDE AVE. 388-7311

GARAGE SALE, 10 A.M. - 4 P.M. Saturday. Authentic English brass rubbings; left hand golf clubs and bag; bathroom space saver; Teak desk; drapes; miscellaneous doors; exercise bike; 2 room tent; 6 months crib; electric stove, light fixtures, many other items. 1/10 Hollywood Cresc.

6-PCE. DINING ROOM SUITE; walnut china cabinet; British India rug: framed pictures; luggage set; lamp shades; venetian blinds; valances; utility table; aluminum door; french door; steel window; basin and toilet; medicine cabinet; chest of drawers; mixmaster attachments; draw drapes. 592-7348.

NOSTALGIA SALE: 126 SOUTH Turner, Sat. 10 a.m. to 4 p.m. Antique oak sideboard, oak chairs, oak mirror, antique pool table, 1880s pot belly stove, '40s double bed. '52 Pontiac, tested. Triumph chopper, from my youth. Recliner, full length mirror, etc.

GARAGE SALE, CAMPER, ROLL top desk, rotisserie, floor polisher, building odds and ends, matching buffet china cabinet, pottery, misc. household effects, old bottles, reel power mower. Sale starts Saturday, July 20th 9:00 a.m. till all is sold. 4875 Tavanne Road. 478-6696.

SPECTACULAR GARAGE SALE: 1725 Cedar Ave., 477-5363. Quality oil products, waxes, and motorcycle products. Many more assorted items. Service station operators welcome. Friday night, July 19th until 9 p.m. and Sat., July 20, until 6 p.m.

RUGS LOOK "NEW." IT'S SO easy with RUG-MATE stain removing rug shampoo. Rent electric shampooers for $1.50, 8 hours, plus materials. Also Hero Airless spray units, sales and rentals. Clark and Pattison, 760 Bay St. See our ad under Painters for other supplies.

PLEXIGLAS — CLEAR OR COloured — cut to size. Rods and tubing, too, for hundreds of interesting projects. Select materials from our very complete stocks. Industrial Plastics Ltd., 2105 Douglas.

MOFFAT MICROWAVE OVENS on Display. 3 Day in-Home trial can be arranged at
BUTLER BROTHERS
1720 Douglas 383-6911
(ACROSS FROM THE BAY)

ZENITH FROST-FREE, WAS over $400, $175 like new. McClary self-defrost fridge, $75 or best offer; stereo 3-way combination was over $800, $210 or best offer. All items excellent condition. 385-0370 or 386-9983.

GARAGE SALE, SATURDAY, July 20, 2—20" bikes, table saw, 25 cup coffee percolator, trailer mirrors and hitch, helper springs, 14" tires. Children's life belts, fishing gear, and miscellaneous. 3552 Calumet Ave.

CLEAN CLAY FILL, DELIVERED 50c PER YARD OR LESS ON LARGE QUANTITIES. 477-3696.

GE 30" RANGE, $25. FIREPLACE basket, $6. Folding camp cot, $7. TV antenna, $6. Electric floor polisher, $3. Scythe, (wood handle), $8. 2-wheel cart, $10. 12' pruning ladder, $8. 652-3753.

500 GALVANIZED WIRE panels assorted sizes, heavy gauge, ideal for animal enclosures, screening and partitions or what not. 50 cents sq. ft., all or part. 656-4849.

HOOVER WASHER SPIN dryer, $60; large firescreen, Swedish steel, 42" wide, $30; 3-pce. fireplace tools and stand, $12. 479-7887 after 6 weekdays.

6 NEW 13" 9-PANE WINDOWS, $40 each. Large dog house, $15. Pair bonded drapes, 72x84", $35. 592-3322.

CRAFTSMAN 8" RADIAL ARM saw, with 3 blades and stand. Price $145. Call 478-4946 Friday, 6 p.m. to 9 p.m., Saturday all day.

ATCO 14" REEL POWER mower, used less than 50 hours. Like new condition. $175. 598-1364. 587 Oliver St.

MAPLE SINGLE BED, WHITE chest, crib, child's curtains, blender, cameras, barbeque. 477-4842.

A-FRAME CABIN, 10'X12, WITH sleeping loft, space heater, double bed. Removable. $1500 firm. 642-3309.

VIKING DELUXE WRINGER washer, pump, and automatic timer, excellent condition, $50. 383-6560, evenings.

CHAIN LINK
Gates, posts, parts and fittings, all sizes. 9763 Second Ave., Sidney. 656-4849.

DISCONTINUED C.I.L. EXTERIor oil paint, white and tints, $6.99 gallon, while it lasts. J. J. Ross and Sons Ltd. 749 Pandora.

AS NEW INGLIS WASHER AND Dryer, pair approximately 4 years old, $250. Hooked up for working demonstration. 479-4970.

BRITISH INDIA 9X12 RUG, HAmadan colorings, $55; twin-bed frame on rollers, teak headboard, $35. 383-4459.

POWER MOWER, 4 CYCLE, Reelmaster, 24", good condition; firescreen set, complete, like new; 382-3550.

2 BUREAUS, BOOKCASE, ARM chair, 2 end tables, mirror, mantel clock, silver tea service, oil seascape, 592-3712.

TYPEWRITER
Olivetti Underwood manual, as new, $100. 656-1257.

CHILD'S CAR SEAT, CRIB, stroller. Playtex nurser set, all good condition, 477-3306.

GO-KART, ALL METAL FRAME, disc brake, 4 h.p., air tires, $85. 478-8596.

BOOKSHELF DIVIDER, WITH 4'x3' shelves, baby's high chair, car seat, back toter. 478-3119.

WHITE SINK, TOILET AND left hand bathtub with sittings, $50.00 for all. 383-3066.

QUANTITY USED DRAPES, also single and double bed frames. See Manager, 1030 Linden Ave.

LADIES LEATHER TRAVELgard train case, new, reasonable offer, 385-0433 evenings.

FIRE SIDE SET WITH WALL bracket, made by high school students. 385-7384.

VIKING AUTOMATIC WASHER, new transmission, with matching dryer, $75. 592-2052.

40" STOVE, $40, 2 BLACK AND white TVs. Two twin headboards. 598-1285.

BIRD CAGE AND STAND; SMALL heater with thermostat; floor lamp. 477-4409.

BICYCLE BUILT FOR 2, $125; 16' fibreglass canoe, $150. Good condition. 386-0305.

BLACK AND WHITE TV, $30; table $20; ironing board, $5. etc. 382-3573.

EXQUISITE RANCH MINK BOA, never worn. Appraised at $125. $80 or offers. 592-9004.

1973 NORCOLD 12-110 VOLT fridge, used only 50 hours. $190. 656-4358.

WRINGER WASHER, $25. PHONE 598-6395.

HARDLY USED GE PORTABLE automatic washer, $220. 388-7613.

KNITTING MACHINE, PASSAP duomatic, 384-8843.

DOUBLE PORCELAIN LAUNDRY tubs. 477-9319.

2 SIT AND SNOOZE CAR SEATS, like new, $20 each. 477-3396.

100 MISCELLANEOUS FOR SALE

BARGAIN ANNEX

USED

Metal relaxer chair $39.95
Hostess chairs from 14.95
Rockers from 39.95
2-pc. Davenport suites 79.95
5-pc. Dinette suites from 39.95
4-dr. Chest 39.95
Record cabinet 39.95
Solid Elm dresser and mirror 79.95
Double dresser and mirror 59.95
Triple dresser and mirror 99.95
Mattress and boxspring on legs, 39" 49.95
Mattress and Boxspring on legs, 54" 59.95
Mattress and 2 Boxsprings, king size 79.95
Walnut buffet 49.95
3-pce. Sectional suite 79.95
Electric toaster 5.95

NEW

UNPAINTED PIECES
3-dr. Chests, 30" wide $32.88
4-dr. Chests, 30" wide 37.88
5-dr. Chests, 30" wide 43.88
7-dr. Chests, 20" wide 41.88
6-dr. Chests, 48" wide 43.88
8-dr. Chests, 48" wide 49.88
9-dr. Chests, 60" wide 54.88
12-dr. Chests, 60" wide 64.88

'EASY TERMS'
"FREE DELIVERY"

UNDER THE EAGLES
753 VIEW ST.
Division of Standard Furniture
382-5111

Mel's BARGAINS

9-pce. walnut dining ste. $525.00
Portable TV $39.50
9x12 green shag carpet $35.00
2-pce. Chesterfield $75.00
Green Love Seat $99.50
Smoker Stand $34.50
CLOSED MONDAY
Across from Warehouse Foods
3460 Quadra 384-3152

GARDEN TOOLS
Misc. hand tools, pots, planters, etc.
25% OFF LIST PRICE

NEW GILSON
5 h.p. Rider Mower
Reg. $419.95 Sale $349.95
ATCO DRUM DRIVE MOWERS
17" $379.95 20" $439.95

VIC. LAWNMOWER HOSPITAL
834 Johnson 386-8338

EUREKA VACUUM CLEANER $20. Walnut vanity and bench $45. Solar Chime mantel clock $35. Bathroom cabinet and Deluxe hairdryer $20. Skil saw and bench table, new condition $50. Floor polisher $7. Small appliances, dishes, clock, radio, step-on can, classical records. 384-0215.

MAPLE HOLLYWOOD BEDROOM suite, 3-piece, fair condition, $100 (box spring and mattress not included). Old TV, not working, free. Floor-length gown, size 7, hot pink, like new, $25. Spring coat, light blue plaid double breasted, size 10-12, like new, $20. '69 Honda CB450, requires major engine rebuild. $200 firm. 383-7645.

STEEL FRAME TWIN BEDS; RCA stereo cabinet with turntable, 17¾"x59"; Commando Mark II lawnmower; 32 pieces Rogers Flair silverware; 7½ h.p. Mercury outboard motor; Admiral AM-FM radio; cassette tape recorder; wing type firescreen; guitar with case. 383-2783.

TAPE RECORDER; TYPEWRITers; sun lamp; tennis racquets; childs car seat; stroller-crib, large trunk; prints; oil paintings; pleated avocado gold curtains, 76x54; 2 pair small pink floral curtains; fur jacket and hat; suitcase. 592-2067.

110-VOLT RANGETTE, $35; counter top 2-burner propane stove, with disposable tank and regulator, $20; double stainless steel sink, and taps, $25; 5-piece limed oak bedroom suite, $135; hand lawnmower, $10. 384-1645.

UNIVERSAL TRADING CENTRE
We loan money or buy on everything of value including cars. We now have a good selection of used stereos, good cameras, cassettes, jewelery. 584 Johnson St. 383-9512.

GARAGE SALE, LARGE VARIety of goods in good condition. Starts 10 a.m., Saturday, July 20 throughout Sunday, July 21. 2440 Dalhousie Street, two blocks up from Willows beach. 592-4419.

HOLD IT!
Don't just buy any washer — invest in a Maytag. Get yours today at C. Tayler Home Appliance Ltd., 707 Johnson, 383-3281.

MOVING, COMPLETE HOUSE full of furniture and appliances, near new Mediterranean dining, living and bedroom suites. 479-1919 after 5.

BASEMENT SALE. WASHER, dryer, bar stools, garden tools, rumpus room furniture, odds and ends. 479-1919 or 739 Cameo Street, after 5 p.m. and weekends.

LADIES' PLATINUM OLD-CUT diamond. 2 carats with 6 smalls, valued $5,250 best offer. Victoria Press, Box 104.

ANTIQUE WOOD STOVE, ALSO Manchester fireplace, both suitable for rumpus room or cottage, $200 each. 383-8101.

30" GAS STOVE, WHITE, $30; 22-gallon gas water heater, $30; 2½ cu. ft. cement mixer, on rubber, $200. 383-7488.

CARPET — NEW 60 YDS., TIGHT twist black and red, best quality jute back, $12 a yard less 20 per cent. 385-5911.

10X14. CHALET DOUBLE COMpartment tent, good condition, $180. Westinghouse fridge, $50. 592-3743.

FOR SALE, AQUARIUM 30 GALlons, 10 gallons, 3½ gallons, with stands. Rototiller hockey game, road race set. 479-4873 after 4:30.

DOUBLE HOLLYWOOD BED, $45.00; steamer trunk, $15.00; portable black and white 11" TV, perfect, $75.00. 388-6946 evenings.

DICTA-PHONE TELEPHONE answering systems. Leases start at $7.95 per month. Vadecoms (Victoria) 383-2414.

13 CU. FT. FROST-FREE BRENTwood fridge and 24" stove — matching yellow. Like new, only 5 months old. $475. 386-0116.

ROOMS OF FURNITURE, near new, cost $1500 approximate, will sell for $1250. 477-1964, evenings.

VIKING FROST FREE REFRIGerator, perfect condition. $175. 21" electric range, $25. Phone 388-7444 after 4:30.

NEARLY NEW HEAVY DUTY, Kenmore automatic washer, $200. 478-6576.

UNDERWOOD SCRIPTOR, ELECtric typewriter, excellent condition. $150. 478-9380.

CHILD'S CAR SEAT, VERY good condition, $10. 383-5389 after 4:30 p.m.

INGLIS DRYER WITH VENT and piping, new motor, good working order. $75.00. 382-0459.

1971 BRENTWOOD EASY AUTOmatic washer deluxe model with large tub just serviced. 652-3768.

HOOVER SPIN DRYER, GOOD condition, $70. 383-1789.

100 MISCELLANEOUS FOR SALE

CARPET TREND
CLEAROUT
(Long Shag)
5 ROLLS MUST MOVE AT $4.95 SQ. YD.
AREA RUG SALE
ROLL BALANCES As Big As 12x20, Hundreds In Various Sizes
SAVE UP TO 50 PER CENT
Skinner and Bay — Vic West
386-7501

NEW AND USED
2-pce. Chesterfields $80.00 to $399.00. Hida-beds $169.00 to $259.00. Swivel rockers $79.00 and $129.00. Colonial love seat $199.00, occassional chairs $12.50 to $49.50, round rock maple table and 4 chairs $265.00, 8 pc. walnut dining suite $349.00, Corner china cabinet $239.00, Duncan Phyfe drop leaf table and 6 chairs $427.50, Matching buffet and hutch $329.00, 5 pce. kitchen sets $59.00 to $990.00, Chests of drawers $39.00 to $119.00, Dressers $39.00 to $95.00, Nite tables $14.50 to $39.00, Fridge 2-door $139.00, Hoover washer spin dry $80.00, Viking wringer washer $59.00. Come in and look around. All prices clearly marked.
PANDORA FURNITURE LTD.
New and Used Furniture
1050 Pandora Ave. 383-6319

KILSHAW'S AUCTIONS
Friday at 7
APPRAISALS
CASH GUARANTEE
1115 Fort 384-6441

WEIDER WEIGHTS
Build up your muscles with the latest in weight lifting equipment
Twister, Krusher Outfit, Chestpulls, skipping ropes, Wrist boulders, hand grips, chinning bars, Abdominal boards, Vinyl and Metal Plates. Complete No. 110 lb. set from $39.95.
Robinson's
1307 Broad 385-3429

LUNDS
Auctioneers
BUY—SELL—APPRAISALS
AUCTIONS Tuesday 7:30 p.m. Saturday 9:30 a.m.
926 FORT 386-3308

HASTINGS
1 ONLY
Near new Kenmore gas clothes dryer with tank, only $250
382-6811
2100 DOUGLAS

ALUMINUM GUTTER
5" CONTINUOUS in baked enamel
B.C. ALUMINUM
479-3232

PAINTERS' EQUIPMENT
Graco pumps Bulldog 30-1, 8-1, 2 airless pole guns, 30-1, 8-1, 2-1 Devilbiss paint spray pots, 5 gal. and 10 gal. Windows, steel galvanized, 4x8 and 4x6, new condition. Old Country Rentals, 2920 Bridge St., 386-1371.

DRAPES, LIVING ROOM SHORties, and full length, den, red Spanish design drapes, and twin spreads to match. Less than half price. Copper pedal garbage can. 477-9752.

"PAINT YOUR HOUSE IN A DAY!"
Airless paint spray equipment for rent and sale.
Victoria Paint Pot
2653 Douglas St. 382-6148

Indoor-Outdoor Latex $3.95 a Gal.
Velvet Eggshell Latex $6.90 a Gal.
Velvet Eggshell Latex, Antique White $16.99 2½ Gal.
Victoria Paint Pot
2653 Douglas St. 382-6148

AUTOMATIC TELEPHONE ANswering machine, 24-hour operation. Lease as low as $13 per month. Interconnect Business Systems, 384-0145, Victoria.

ABC ELECTRIC
New and rebuilt major and portable appliances, vacuums, etc. all guaranteed. We also buy used appliances. 831 Yates, 382-7221.

SINGLE BED, $20. BLACK AND white TV, $20. Black and white portable, $20. 6 year size crib, $20. Small chest of drawers, $15. 479-2632.

17' FT. BOAT, MOTOR AND trailer; race car trailers; 250 Honda; International riding mowers and tractors. Victoria Jeep, Hillside at Rock Bay.

WE SERVICE ALL MAKES
of tape decks Rabbit ears $2.95
ELECTRON TV
00 W. BURNSIDE 383-5432

VACUUM CLEANER, BEDROOM lamps, oil lamp, white oval carpet set 4x6, old type firescreen. Phone after 6 p.m. 384-7005.

BOX TRAILER, $45; JOHNSON gas tank with hose, $17; Yale chain blocks, capacity 1 ton, $37; 478-3584.

HOMART DEEP WELL JET pump, $175. Evaporator cooler $15. Two 4x8 sheets arborite, grey, $30. 479-8635.

TYPEWRITER, RECORD PLAYer, hand crocheted bedspread, electric oven, girl's, boy's bikes, clothing. 385-5884.

TWO FISH TANKS, 7½ GALLON tank complete with fish, $15 plus 10 gallon tank with accessories, $15. 479-1045.

MUST SELL, SMALL CAMPER equipped plus roof rack, not overhead, 478-3423.

PRE-HUNG DOORS. ALL SIZES, Bi-fold doors, pocket door frames. 386-0286. Up-Island deliveries.

NEARLY NEW 30" STOVE, OAK buffet, chesterfield and chair, etc. 652-2161.

2 TWIN MAPLE BEDS, $55 each, 9x12 red carpet $100. Copper firescreen $12.50. 385-4270.

PRICE'S LOCK AND SAFE LTD.
Safes, Locks, Keys
847 Fort 384-6221

103 MISCELLANEOUS WANTED

WANTED: WOOD TURNING lathe. Also hard wood. 382-1881 after noon.

WANTED: GOOD USED DRAPES, clean, reasonable. 385-0847 before 10:00 a.m. and after 5:00 p.m.

OLDER CHINA CABINET MAhogany or walnut or apartment-size table. 382-7771.

WANTED: WHITE FRENCH provincial bedroom suite or pieces for girls room, 477-2928.

WANTED: STANDARD SIZE BILliard table, exercise equipment, set of weights. 388-7331.

WANTED: STOVE, FRIDGE AND double bedroom suite. 479-7094.

FRIDGES AND FREEZERS bought. 598-7422. All-temp.

103 MISCELLANEOUS WANTED

THE SALVATION ARMY Needs your re-usable clothing, furniture and household goods. "Help us to help others." Family Thrift Stores. Victoria, Sidney and Langford. For pickup — 386-3295.

WANTED AS TRADE-INS ANYthing of value ... tools, garden furniture, dishes, hardware, doors, lumber, furniture or appliances as trade-in on new home furnishings. The Traders, 715 Finlayson St. Phone 388-6264. Open nightly till 9 p.m.

INSTANT CASH
For gold, silver, scrap, copper and brass. Will pick up any amounts, also, top dollar paid or loaned for antiques, watches, jewelry, coins, and valuables. Phone now for fast appraisal. 386-0677.

WE BUY YOUR GOOD USED chesterfield, dining or bedroom suites. Also refrigerators, freezers, washers, dryers, in good working order only. For fast action, immediate cash call Buy-Rite, 385-4744. Closed Wednesdays.

(USED CLEAN)
2"x8" floor joists, 20-24 pcs. 12' long, 20c ft. 2"x6" lumber, 20 - 24 pcs. 12'-16' long, 15c ft. 2x4 lumber, 300 lin. ft. 8-16' long, 10c ft. 592-0659.

SQUARE DEAL BUYS
Copper, brass, radiators, batteries, lead, aluminum
383-1221 1126 Hillside 383-1601

WANTED CERAMIC MOULD for making Resincraft jewellery and novelties. Must be in good condition. 478-1135.

GOOD BOOKS ALWAYS BOUGHT
HAUNTED BOOKSHOP
822½ FORT 382-1427

WANTED: CORNER CHINA CABinet, high-back chesterfield, quality furniture. 384-2225.

WE BUY FURNITURE, HOUSEhold goods, pictures, tools, etc. Best cash prices. 386-0462 anytime.

OLD HORNED WIND UP GRAmophone, disc or cylinder type. Also old cylinders. 658-8985.

WANTED BOOK NAMED PLANT Propagation, by Hartman and Kester. 479-8066.

WANTED USED RC EQUIPment. Used model gas engines, any size or condition. 479-7814.

WANTED: QUEEN ANNE BEDroom pieces as in High Boy dresser, etc. 388-4746.

UPRIGHT FREEZER, GOOD condition, nest of tables. 477-6305.

FLUFFY WHITE FEMALE KITten wanted. Phone 479-8389.

ONE SET OF BUNK BEDS wanted. 479-7649 after 5:30 p.m.

WANTED. MAPLE TEA WAGON. 652-2455.

WANTED: SHOWER STALL
Phone 479-4131

SMALL UTILITY TRAILER wanted, reasonable. 479-2987.

WANTED—ANCHOR WINCH FOR 30 ft. boat. 656-2314.

109 MISCELLANEOUS TO RENT

SAWYER SEWING CENTRES
RENT TO OWN
Domestic and Industrial
840 Fort St. 388-6228

112 WANTED TO RENT MISCELLANEOUS

NEED A DRY GARAGE TO work on car, rent by month, 385-1975.

115 SWAPS

Anything but anything taken in trade on beautiful building sites on Deka Lake in the heart of the Cariboo. Full financing on balance. Swap your liabilities for assets by calling Dale at 386-7551 or 383-1047.
MELTON REAL ESTATE (B.C.) LTD.
912 Douglas Street

FOR SALE OR TRADE 1-3 ACRE, Southern California, residential building site, city. Will trade for boat and trailer or equity in local building lot. 478-4091.

CASE 310 CRAWLER LOADER, '68 Chev truck, Tri-axle Trailer, will trade for 25-30' cabin boat or used as down payment on house. 477-6118.

$150 VALUE
Will swap 17' speed-boat hull, needs work, at 3034 Carroll St. for what have you. 383-8398.

117 ANTIQUES

ANTIQUE SETTE
A real conversation piece. English sette, mahogany with exquisitely carved lions head arms and claw feet. Beautifully upholstered to suit any decor. Approximately 175 years old. Priced $2000. To see is to appreciate. 477-9581 or 384-4827.

CANADIANA
11' pine harvest table, turned legs (Ontario, circa 1830). Quebec pine 2-tiered buffet, porcelain knobs, private. 592-6468.

BRASS BED, UNIQUE STYLE, $125. Grannie rocker, excellent shape, $50. Working gramophone, beautiful cabinet, $150. 479-4970.

1931 MODEL A FORD COACH, renewed except for upholstery. Always been in family. New and used spare parts included. 652-3848.

CARVED OAK MANTEL PIECE and frame, Victorian, $350. 652-3842.

ANTIQUE
2-display cabinets, cash register, table vanity. Duncan 746-4868.

7-PIECE SOLID OAK DINING suite, 4 leaves. Excellent condition $600. 382-9862 after 5 p.m.

THE ISLAND GALLERY NEXT to the Oak Bay Theatre. Closed Mondays.

120 GARDEN SUPPLIES

LARGE WALK BEHIND TRACtor, all attachments, $125. 656-4376.

Top Soil, Rocks and Fill

CLEAN CLAY FILL, DELIVERED 50c PER YARD OR LESS ON LARGE QUANTITIES. 477-3696.

SCREENED TOPSOIL WITH MAnure and sand added. $10.00 per yard delivered, minimum 6 yards. Garden sand $4.00 per yard. Road gravel. E. Nixon Ltd. Phone 385-2333 or 385-5642.

NO. 1 SCREENED TOP SOIL, mixed with sand and manure. 7 yds., $45; 14 yds. $85. Guaranteed 100%. 478-3322.

CZ TRUCKING
Fill sand, gravel. Truck rentals. Hourly or contract. Barry, 478-9657. Dave, 652-3486.

BEST QUALITY BLACK SHREDded soil. Delivered or will load your ½-ton or trailer. 383-1532.

PEAT SOIL, 12-YARD LOADS, $6.00 per yard. 479-5648 or 656-1211.

TOP QUALITY TOP SOIL, phone 658-8705 after 6 p.m.

GRAVEL, SAND, FILL AND NO. 2 soil. Prompt delivery. 478-1577.

Plowing, Rotovating and Cultivating

DON'S TRACTOR SERVICE
Rotovate, plow, grass cutting, loading and hauling. 477-3913.

125 PETS AND SUPPLIES

DO YOU HAVE A GOOD HOME? I am a free kitten, and in need some love and attention. 382-9069.

2 FEMALE BLACK TOY POODLE puppies, one white male, eight weeks old, 383-8350.

SELL COCKER-POODLE, 4 months, male, all shots, $20. 656-5681.

PART POODLE PUPS, MALES, 382-2262 or 385-4488.

2 MONTHS OLD DESCENTED skunk for sale. Call 383-8058.

PUREBRED SHELTIE PUPS for sale. Phone 656-1794.

DOBERMAN PINSCHER PUPS for sale. 592-7177.

FREE KITTEN, TABBY FEmale, 598-5701.

FISH TANKS, EXCELLENT CONdition, anxious to sell, 479-7970.

REGISTERED WHITE TOY male poodle. 478-5672.

SMALL, FEMALE, SPAYED CHIhuahua, one-year-old, $45. 385-4270.

HEATHERBELLE SCOTTISH terrier puppies. Phone 479-2651.

NEWFOUNDLAND CROSS PUPS, $20. 656-4036.

PLAYFUL GINGER MALE KITten, free to good home, 656-1697.

BLACK MINIATURE POODLES. 658-8897. Reasonable.

125 PETS AND SUPPLIES

TOP QUALITY, REG'D ST. BERnard pups from Sanctuary Woods stock. Absolutely guaranteed against hereditary defects. Both pets and breeding stock available for the sincere buyer Chalet Suizo Kennels, Pat Hamilton, 563 Wallace Road, Richmond, B.C. (604) 277-9845.

MAYDON POODLE VILLA
4 miles south of Duncan, registered puppies, $100 and up. Terms. $25 monthly. Stud services. Grooming. 743-2493.

IRISH SETTER INS
10-month-old female requires loving country home with room to romp. Free to the right family. 388-9366.

REGISTERED FEMALE SAmoyed, champion stock. $100 to good home, with children. 652-3479 after 6 p.m.

PUREBRED SEALPOINT SIAmese cats, housebroken, all female. $10 each. 478-3714 after 3 p.m.

REG'D NEWFOUNDLAND PUPpies, EIJAC Kennels Reg'd, Eagle Rd., R.R. 3, Mission, B.C. 112-826-3921.

FRIENDLY BLACK PART SPANiel, 1 year male, needs kind home. Animals Crusaders. 386-9832.

FREE TO GOOD HOME 2 BEAUtiful orange male Tabby kittens. 6 weeks old. 652-2819.

TWO CHIHUAHUAS, FEMALE 6 months; male 2-years; had shots. 388-9086 after 5 p.m.

SILVER SPOTTED AND SILVER tabby British short-hair kittens for sale. 477-5595.

PUPPIES, 7 WEEKS, MALTESE-Poodle cross, $50.00. 388-6551 after 3:00.

FREE 8-WEEK-OLD KITTENS complete with our own tin of cat food, please phone 383-5008.

MALE CAIRN TERRIER PUPS, registered, had shots, looking for kind owner, please call 598-6069.

3 ENGLISH SETTER PUPS, 6 weeks old, $150. 339-4432, Courtenay.

GERMAN SHORT HAIRED pointer, female, 12 weeks, liver colored, $100. 592-9118.

127 CHICKS, POULTRY, HATCHING EGGS SUPPLIES

PHEASANTS AND WILD TURkeys, chicks, started birds and year-old birds. Myles Lake Farm, Nanaimo, phone for price list, 754-7651.

25 DUAL PURPOSE PULLETS, 8 months old. $4.50. 478-1481.

128 LIVESTOCK SUPPLIES AND EVENTS

FOR SALE, 16.1 HAND TB-QH cross, 8-year-old chestnut gelding, proven hunter, jumper, excellent junior horse, well mannered; 14.3 hand purebred Arab, 5-year-old chestnut mare, very pretty, showy. Binis-Silver drift blood line. Brad Vosburgh, 795-9837. Chilliwack, B.C.

LEARNING TO RIDE IS FUN AT Broadmead Equestrian Centre's Beginner's School! Come and bring a friend! For information call our office, 652-3553 and ask for Leslie.

GENTLE
Thoroughbred stud, prefers people to mares, 8 years old, may be show material or pleasure. Asking $500. Call 385-8142.

SELLING OUT ENTIRE STOCK of breeding rabbits. New Zealand, Californian and Angoras. Cages and feeders, also Banty chicks. 478-3643.

½-ARAB GELDING, 5 YEARS, 14.2 hands, show horse. 2 horse tandem axle trailer, electric brakes, new paint; $900. 246-9588 Chemainus.

WELL BRED THOROUGHBRED for broodmare, approximately 16 hands, four-year-old. Good conformation and well mannered. 385-2722 after 6, 478-6521.

NEAR NEW WESTERN SADDLE, 15" seat, Red Ranger model number, 1415. Saddle pad included. $150 or offers. 478-1407.

REGISTERED 2½-YEAR-OLD, ½ Arab Stallion, chestnut, excellent conformation and disposition. 383-4935.

FIVE YEAR OLD BRED HEREford Holstein cow with 5 month Hereford calf. $750 or best offer. 383-4375.

WANTED: SOUND, WELL-MANnered horse around 15 hands high, reasonable price, excellent permanent home offered. 478-2468.

MUST SELL THOROUGHBRED yearling colt, unregistered. Good bloodlines, excellent conformation. 479-1063.

PASTURE FOR CATTLE, 21 acres; good grass and water. Experienced cattleman on premises. 478-9361.

HORSE BOARDED, CLOSE TO Beaver Lake, miles of trails from back of property and lighted ring. 479-7528.

THREE-YEAR-OLD FILLY, REGistered half thoroughbred, by Alibhais Shadow. Excellent hunter potential. Phone 112-753-1005.

REGISTERED HACKNEY SHOW Pony Gelding, very well broke to drive and suitable for children. 743-2931.

19" CUT-BACK SADDLE, NEW condition, $200. Single driving harness, $100. 743-2931.

WANTED, PASTURE FOR 2 horses, Glen Lake vicinity. 388-7241.

HOLSTEIN BULL CALF, TWO months, $90. Weaner pigs $20. 112-748-2185.

8 ACRES OF STANDING WHEAT and vetch hay, ready in two weeks. 479-1750.

16 HAND BAY GELDING FOR half-lease at Oak Meadows Farm. 479-6843.

OLDER ½ ARAB GELDING, EXcellent beginners horse. Well schooled. 383-2638.

EIGHT YEAR OLD BAY mare 14.2 hands high, $300. 2095 McTavish Rd., Sidney. 656-5141.

FOR HALF LEASE: CHESTNUT gelding. Well schooled, kind horse. Indoor ring. 592-0709.

FOR SALE 16 HH. 5-YEAR-OLD reg TB gelding. Green. 746-5462 Duncan.

OWN CHOICE FROM 30 HOLstein feeder calves, priced from $90-$250. Phone 743-2849.

2 SADDLE OR BROOD MARES; 2 weanling fillies; one 15-month-old colt. After 5 p.m., 652-2975.

GENTLE REGISTERED THORoughbred mare, to good home only, make an offer. 652-1803.

FOR SALE, 9 SHEEP, 1 GOAT. 479-6206.

1973 CIRCLE J DOUBLE HORSE trailer, 749-3951 after 8 p.m.

ROUND FENCED RAILS FOR sale. 478-3987.

YEAR-OLD HOLSTEIN BULL, $275. 479-3866.

LOCAL HAY FOR SALE, $60 PER ton. 652-3306.

WANTED: 2 HORSE TRAILER. Please phone 477-4185.

SHETLAND PONY, 14 MONTH filly, has been ridden. 478-1897.

130 HEAVY EQUIPMENT AND MACHINERY

CLOSING OUT SOON
Ross fork lift 15,000 lb. capacity, 18' lift, $3250. 125 KVA 3 phase generator, 440-550 volts, low speed $2195. Old metal lathe 17" swing, long bed, some extras, no motor $900. 200 amp Hobart portable welder, requires minor repairs $800. Choice of two 300 amp shop welders $300. 300 amp welding generator with good engine available, build your own for $350. 1968 Cushman electric car without batteries, $275. H model Cummins engine and radiator $900. JS Cummins $900. Several 3 phase electric motors up to 50 hp. New single phase electric motors up to 7½ hp at cost. Hunts Electrical and Machinery, 2925 Tillicum Road. Victoria, 382-7741. After hours 382-4015.

1971 J.D. 400 BACKHOE LOADER, deluxe cab, 3200 hours, excellent condition. 746-5443.

5 H.P. COMPRESSOR; OVERhead steel rail, approx. 80' long, block and tackle. 479-5248.

CAT 955H LOADER, COMPLETEly equipped 479-1750.

135 FARM IMPLEMENTS

FERGUSON TRACTOR, WITH front end loader, 3-point hitch, $1000. 388-6657 or 656-1537.

HAYING EQUIPMENT, 7' mower, conditioner, side delivery rake and baler. 652-3217.

135 FARM IMPLEMENTS

MASSEY-FERGUSON FARM lawn and garden tractors. Light construction machinery. Your local dealer.
M and H Tractor and Equip. Ltd.
6429 Pat Bay Hwy. 652-1752

148 LEASE VEHICLES

PURCH —A— LEASE
A New Toyota or Used Car
First month's deposit delivers a new or used car or truck of your choice. Pay monthly payments until you have established your down payment. All payments apply to purchase price. ONE HOUR DELIVERY O.A.C., BANK FINANCING UP TO 60 MO.
MR. OSINCHUK
Purch-a-Lease Mgr.

NEW CARS
74 1200 2-DR. SDN. $68 Mo.
74 1600 WAGON $76 Mo.
74 CELICA LT. $92 Mo.
74 CELICA ST. $99 Mo.

USED CARS
74 GRAND AM $165 Mo.
74 VENTURA $101 Mo.
69 CHEVELLE Convt. $98 Mo.
70 MONTE CARLO $110 Mo.
65 CUTLAS Conv. 68 Mo.
67 CUTLAS (air) $ 76 Mo.
69 CHARGER $88 Mo.
65 MUSTANG FB $68 Mo.

TRUCKS
74 MAZDA P.U. $79 Mo.
74 FORD F250 P.U. $130 Mo.
74 GMC Custom $128 Mo.
72 FORD Van $90 Mo.
71 FARGO Van $82 Mo.
73 CITATION Motorhome $320 Mo.

Please call personally
MR. OSINCHUK
Purch-a-Lease Mgr.
386-3516
Out-of-town — Call Collect
METROCAN HOLDINGS LTD.
624 Finlayson D.L. 6455

RESERVE NOW
'74 FORD TRUCKS
VANGUARD CAMPERS
8½ & 11' Units
AVAILABLE
Aug. 5-6-9 & 12
SUBURBAN MOTORS
1377 DOUGLAS
Lease Dept.
386-6131
Dlr. Lic. D-5904

150 CARS FOR SALE

RESTORED 68 MUSTANG GT, high performance, everything brand new. Including 390 motor. Best offer over $2500. Phone 652-3842.

1962 GALAXIE
4-door sedan, reconditioned, tested, excellent condition. $595. 1649 Warren Gardens.

'68 CHEVY II, 6 CYLINDER, 4-door sedan, trade or offers. Gord, 656-3032 or 656-4482. Dealer number 8304.

'69 NOVA, 2-DOOR V-8, AUTOmatic transmission, trade or offers. Gord, 656-3032 or 656-4482. Dealer Number 8304.

'70 VW WINDOW VAN, CAMperized, excellent condition, offers 652-2991.

MUST SELL, '72 DATSUN 1200 fastback, excellent condition, $1,895 or offers. 382-7081 or 382-8043.

MUST SELL, 1965 MERCURY, beautiful condition. For more information call Rhonda, 477-9770.

62 IMPALA 4-DOOR HARDTOP, V-8 automatic, tested till Dec. runs good. $250. 383-7086.

'61 BUICK LA SABRE, RADIO good condition. Asking $375 479-6537.

1972 CORTINA STATION WAgon, automatic transmission, low mileage, phone 384-2333.

1965 MUSTANG CONVERTIBLE, will sell whole or for parts, 384-2333.

1971 DATSUN 510, 2 DOOR, radio, excellent condition, $1695. 479-7618.

1964 PLYMOUTH SLANT 6, sedan, automatic, tested, licensed, $350. 652-1508.

'62 CHEV BELAIR SEDAN, V-8, good clean second car, best offer. 656-3629.

'58 BUICK SPECIAL. OFFERS. View at 1421 Pembroke. 388-4028 after 6.

MUSTANG GRANDE 1973, V8 302, fully equipped. AM-FM stereo. $4000. 820 Fisgard.

'64 VOLKSWAGEN, NEW brakes, offers. After 7 p.m., 478-7802.

1968 VOLKSWAGEN, NEW ENgine, 1600, $1200 or offers, 477-3878 or 386-3856.

1961 VOLKSWAGEN, TESTED, good transportation, $295 or best offer, 477-8004.

'61 AUSTIN CAMBRIDGE, VERY good condition, 59,000 miles, $325. 592-7029.

'65 WILLYS JEEP WITH 73 VOLVO drive train, new brakes, and clutch A-1, phone 382-1358.

1969 FORD ECONOLINE CLUB Wagon, 1-ton. 386-6430.

'70 MAZDA, 1200 COUPE, GT, new paint, tires, offers. 386-3889.

VOLKS BUSHBUGGY, NO BODY, needs work. Best offer. 478-6780.

'69 BUICK LESABRE $2300 OR best offer. 477-6826.

150 CARS FOR SALE

DOUGLAS

VOLKSWAGEN
PORSCHE
AUDI

YOUR LARGEST VOLKSWAGEN DEALER ON THE ISLAND

SAVE HUNDREDS While They Last

22—1973 VW Super Beetles, automatics, 4-speeds, all radio equipped. Low mileage, balance of warranty—all like new.
SALE PRICED FROM
$2595 to $3095

BUY NOW!
WE NEED YOUR TRADE! DOMESTIC OR IMPORT!
LARGEST TRADE-IN ALLOWANCE EVER!

Premium Select Used Cars

74 VEGA Kamback wagon, 4-speed, radio, roof rack. 700 miles $3695
73 VW Beetle, tape deck, 12,000 miles $2595
69 VW Deluxe Beetle, radio, 35,000 miles $1895
69 VW Deluxe Beetle, one owner, automatic, radio, 29,000 miles $1995
73 V.W. Window van. Automatic, sun roof, radio, 18,000 miles. $4995
73 VW WINDOW VAN. Radio, 4-speed $4395
72 VW 411 wagon, automatic, radio $3995
72 VW 7-Passenger Bus $4395
71 VW Window van, semi-camper $3595
72 VW Panel Van, radio, front tire mount $3695
70 TOYOTA COROLLA, A.T. $1795
66 NISSAN patrol 4x4. $2195

Immediate Delivery
Bank Financing

Douglas Volkswagen Ltd.
Porsche Audi
3329 Douglas Street
388-5466
Dealer Lic. D7052

68 CHEVELLE SS 396, 525 H.P., 12.5 TRW's, 4 speed, Hurst shifter, Excell ignition, Lakewood scatter shield, new headers, open chambered heads, 60 series radials, Crager mags, power steering, power brakes, 1200 miles on new engine, Isky cam, racing shocks, air shocks, $3500, or best offer: also '68 GMC pickup, heavy duty ½-ton, 4 speed, split rims, $1895 or best offer; 1971 Toyota 1600 station wagon, $1995. Ask for Maurice, 656-5502 days, eves. 656-3261.

1969 CHEVY NOVA, EXCELLENT condition inside and out, motor good, tires brand new, power steering, automatic, $1,600 or best offer. 652-3040.

1971 CHEV. CAPRICE, 2-DOOR hardtop, one owner, low mileage, auto trans., power steering, power brakes, radio, excellent condition, $2,800. 477-1122.

1967 VAUXHALL VICTOR 4-DOOR sedan. 58,000 miles only, immaculate condition all round, tested, $800 or offers. 478-7933.

MUST SELL, 1974 PLYMOUTH station wagon, low mileage, factory warranty. $4,350. 478-9445 or 382-382-2854 after 7 p.m.

1971 MUSTANG 302 CU. IN., RED exterior with vinyl top, low mileage. Clean. 385-2404 between 8:30 - 5:30, eves. 386-0888.

1955 PONTIAC SEDAN. 261 INCH, 6, standard shift. Very good shape. Never been raced. $250 or best offer. 479-6291 after 5.

FOR SALE 1969 TORINO 2-DOOR hardtop, power steering, power brakes, radial tires. 386-8658. 478-6251.

68 RAMBLER AMERICAN STATION wagon, big 6 auto., radio, good gas mileage. Well cared for. $1,495. 478-5870.

1972 NOVA SS 4 SPEED, BUCKETS, headers, mags, etc. Phone 479-3667.

'66 VW, WINDOW VAN, GOOD condition. Phone 592-3122 before 6 p.m.

1926 CHEV 4-DOOR SEDAN, EXCELLENT condition, $3200 firm. 478-1931.

'67 AUSTIN 1100 EXCELLENT condition, new clutch, good rubber, 382-8703.

'68 CORTINA STATION WAGON, $700. 385-1553.

1964 CHEV. BEAUMONT, EXCELLENT drive train, 598-8308.

150 CARS FOR SALE

METRO TOYOTA

74 Pontiac Gran Am
74 Cad. Eldorado Convert.
74 Pontiac Hatchback
74 Cutlass Supreme
74 Pontiac Grand Prix, loaded
74 Nova 4-dr. sdn.
73 Meteor. Silver Anniversary, 2-dr. Htp.
73 Mustang Grande
73 Celica
73 'Cuda
73 Toyota Land Cruiser
72 VW Fastback
72 VW 411 wgn.
71 Monte Carlo (air)
71 Cutlass Convert.
71 Pontiac Catalina 4-dr. Htp.
71 Corolla
70 Skylark Wgn.
70 Townsend wgn.
70 Mustang Convert
69 Chevelle Convert.
69 Firebird 4-spd.
69 Olds Convert.
69 Mustang
68 Firebird conv.
68 Dodge Dart Htp.
68 Dodge Dart 2 dr.
68 Chrysler 300 Htp. (air)
68 Mustang
68 Cadillac Fleetwood Brougham
67 Mustang G.T.
67 Pontiac Htp.
67 Camaro 4 spd.
67 Cougar Htp.
67 Camaro 327 A.T.
67 Olds. Convert.
66 VW Beetle
65 Mustang F.B.
65 Mustang Convert

ALL CHECKED BY
ESSO IMPERIAL CAR CLINIC

REMEMBER AT METRO ALL REASONABLE OFFERS WILL BE ACCEPTED.
100% FINANCING AVAILABLE.
OPEN 9 AM-10 PM
Metro Toyota Ltd.
624 Finlayson
Dealer Licence D6455
386-3516
386-3517

METRO TOYOTA

AUSTIN SPECIALS

1969 AUSTIN
Mini. One owner
$1195

1968 AUSTIN
1100 4-door
only 13,000 miles
automatic transmission
$1650

1968 AUSTIN
Mini wagon.
Clean, well-maintained
$995

1967 AUSTIN
1800 Sedan
well-maintained, clean.
$1295

PLIMLEY
BRITISH CAR CENTRE
1010 Yates 382-9121
Dealer Licence D-5852

150 CARS FOR SALE

McCALLUM

DATSUN
VOLVO
McCALLUM
1101 Yates at Cook
382-6122

'72 Triumph Spitfire
'71 MAZDA 1200 Pickup 4-speed low mileage. One owner.
'71 DATSUN 1600 Pickup, 4-speed, radio, heavy duty bumper.
'64 VALIANT V200 2-door hardtop, 6, automatic, radio.
'71 VOLKSWAGEN Westfalia Camper, 4-speed, fully loaded.
'71 Toyota Corolla 2-door sedan. 4-speed, radio.

Dealer Lic. D6822

McCALLUM MOTORS LTD.
1836 Island Highway
Colwood Corners
478-1741

1974 DATSUN B210 Hatchback, 4-speed, radio.
1974 MAZDA RX3 station wagon. 4-speed, radials, radio.
1974 CHEV. SUPER CHEYENNE, ¾-ton. Fully equipped.
1973 CHEVY II NOVA 2-door. 6, automatic, power steering, radio.
1972 PINTO 3-door runabout, 3-speed.
1972 DATSUN 510, 2-dr., radio, automatic.
1971 VW Super Bug
1972 DATSUN pickup, 4 to choose from.
1966 PONTIAC Strato Chief. 6 cylinder, automatic, radio.
1973 DATSUN pickup and canopy.
1971 VW 411, 4-spd., radio and fuel injection.

Largest Selection of New and Used DATSUN PICKUPS on the Island!

BANK RATE FINANCING

NO DOWN PAYMENT

McCallum Motors Ltd.
Dealer Lic. D6820

GEM Motor Sales

382-7195

73 TOYOTA Corolla 1600 cc 2-door, red in color. SPECIAL $1995
72 DODGE Polara 2-door Htp. Radio, auto., P.S., P.S. SPECIAL $2395
70 IMPALA 2-door Htp., auto., P.S., P.B., radio. SPECIAL $1895
69 PONTIAC 2-door Htp. P.S., P.B., auto., radio. SPECIAL $895
68 TORINO 2-door Htp. V-8, auto., loaded. SPECIAL $1895
67 FALCON 4-door, auto., economical 6-cyl., radio. SPECIAL $595
67 METEOR convertible. Loaded, enjoy the sun!! SPECIAL $1095
66 MERCURY Colony Park station wagon, loaded. SPECIAL $795

480 Esquimalt Rd.
Motor Dealer Licence D5722

1973 GREMLIN X WITH 304 V-8, only 16,000 miles, like new. Dlr. No. D-5578 VICTORIA JEEP, 386-6511

LEAVING TOWN, MUST SELL 1969 Fairlane 2 door hardtop, V-8, auto., radio, etc. John, 11-3 p.m., 383-1980.

62 CHEVY CONVERTIBLE IMPALA, all fur interior, with new top, brakes, muffler, chrome reverse rims, body A-1 shape. 3125 Harriet.

73 VW SUPERBEETLE. 15,000 miles. Bumper guards, underseal. Leaving Canada. 382-3308.

STRAIT MOTORS LTD.
We buy and sell premium cars
1513 QUADRA D-7821 384-8191

'71 MACH 1, 351 RAMAIR 4, four-speed, asking $4,000. Consider trade. 478-9168.

'65 CHEV 4-DOOR, 6 CYLINDER standard, tested November, $325, offers. 479-8146.

'64 FALCON 2-DOOR, 6-CYLINDER, standard transmission, radio. 479-7481.

1972 DATSUN 510, 2 DOOR, 4 speed, city tested, $2195. B. Madsen Motors Ltd., 478-5011, D-5026.

1965 FORD ECONOLINE, WITH new running gear, mags and tires. Just tested. 833 Condor Ave.

'68 VAUXHALL VIVA, TESTED until May 22, '75. Make an offer. 478-4018.

1966 ENVOY EPIC 2-DOOR sedan, excellent tires, tested, clean car. Only $375. 382-8670.

150 CARS FOR SALE

EMPRESS

PONTIAC BUICK LTD.

WE RUN A VERY SIMPLE BUSINESS

'73 GRAND PRIX SJ 2-door hardtop, fully luxury equipped. Power windows, factory air-conditioning, radial ply tires, rally wheels, cruise control, tilt steering. Finished in gunmetal grey with black vinyl top and interior. $6695

'73 CENTURY 4-door sedan. V-8 automatic, power steering, power brakes, radio. Finished in metallic green with fawn vinyl top and interior. $3995

'72 CORTINA GT 2-door 4-speed, radio. Mag style wheels. Finished in red with black interior. $2195

'73 CHEVELLE MALIBU 4-door sedan. V-8, automatic, power steering, power brakes, radio. Finished in attractive blue two-tone with blue fabric interior. $3895

'71 CHEVELLE MALIBU 2-door hardtop. V-8, automatic, power steering, power brakes, radio. Finished in metallic lime green with dark green fabric interior. $2895

'74 DATSUN B210 hatchback. 4-speed, radio, mag wheels. Finished in orange with fawn interior. $3195

'72 CHEVELLE 4-door sedan. V-8, automatic, power steering, power brakes, radio. Finished in green. $2995

VANCOUVER ISLAND'S LARGEST SELECTION OF GOODWILL USED CARS

OPEN 9-9 WEEKDAYS TO SERVE YOU BETTER!

382-7121
2867 DOUGLAS AT TOPAZ
Open 9 'til 9
Sat. 9 'til 6
Dealer Licence D 7326

HONDA
HONDA car centre
384-5555
909 YATES

Come in and HANDLE A HONDA

NEW STOCK ARRIVING

Dealer Lic. D-8217

SAVE $
LEASE EXPIRED
MUST SELL 16 VEHICLES NOW
CAPRI MOTORS
2644 Quadra
385-3512

'62 CHEV IMPALA CONVERTIBLE SS, power brakes, power steering, automatic 283 4-barrel, redone 327 heads, new paint and chromies. Best offer to $1000. 386-0707.

'73 ASTRA GT, SILVER-GREY, red upholstery, 4-speed standard, under coated, asking $2995 firm. 479-3493.

1968 PLYMOUTH SATELITE, 4-door sedan, slant 6, automatic, radio, good tires, good gas mileage, good buy, 382-7058.

1965 METEOR, 2-DOOR HARDTOP, mags, wide ovals, good buy at $700. 656-4314.

972 DELTA ROYALE CONVERTIBLE, loaded, even air. Call 656-2937. DL7966.

1959 MERCEDES BENZ 180, EXCELLENT condition, radials, dealer maintained. 479-2639 or 386-6437.

1958-1960 NASH METROPOLITAN, not running, for parts. Offers 748-2846 after 5.

1960 ROVER 3-LITRE AUTOMATIC, rebuilt, in good condition. $750. 383-8426.

'73 VOLKSWAGEN WEST VALLEY camper, best offer. View at 3034 Orillia.

1951 ROVER 75, ONE FOR RESTORING, one for parts, best offer on the pair. 642-3044.

1971 CORTINA GT, 30-35 MPG, Michelin radials, excellent condition, 31,000 miles, $1750. 478-9681.

1971 DATSUN 510 DELUXE four-door, radio, asking $1,850. Call 652-3709.

1967 AUSTIN CAMBRIDGE, EXCELLENT condition, $1000. 478-2225, after 6 p.m.

1971 LINCOLN CONTINENTAL Mark III. Excellent condition. 746-7946, Duncan.

LADY OWNER WISHES TO SELL 1973 Datsun 1200 automatic, 14,000 miles, for $2,3000. 384-4593.

150 CARS FOR SALE

METRO

ALFA ROMEO

SUPER LOT IN SIDNEY

TRUCKS

74 Ford ¾ ton pickup. A.T. P.S., P.B., 8,000 miles
74 JIMMY 4x4, power steering, brakes, auto.
74 GMC ¾-ton. Full power.
73 GMC ½ ton, V-8, auto., full power, heavy duty
72 DODGE ¾-ton van., auto.
72 GMC SUBURBAN 4x4, P.S., P.B., Auto.
72 Ford 1-ton Super Van. Auto., P.S., P.B.
72 DODGE 1-ton, van, auto., power steering and brakes
72 MAZDA 4-spd. and canopy
72 Toyota Land cruiser 4x4
71 FARGO van. ¾-ton auto.
71 VW 7-passenger bus
70 CHEV ½-ton and canopy, automatic, power brakes, power steering
69 FORD Club Wagon. V-8, auto.
68 DATSUN P.U. plus canopy. Choose from 2.
68 JEEP Wagoneer.

TRAILERS AND CAMPERS

73 22' Citation Hi-Liner motorhome, only 600 miles.
72 18' DODGE Motorhome. Sleeps 6.
74 13' OKANAGAN Trailers
74 8' OKANAGAN Campers
69 11' SHASTA Trailer

CARS

73 CELICA — 2 to choose from
73 CORONA 2-door hardtop, auto.
73 COROLLA SR5
72 ALFA ROMEO Berlina
72 RENAULT S.W. 4 spd.
72 CHEVELLE MALIBU 4-dr. sedan, full power
71 COROLLA 1600, 4-dr.
70 CORONA Mark II, automatic, 2-door hardtop
71 VEGA, auto.
71 DATSUN fastback
64 RAMBLER 6, std.

NO REASONABLE OFFER REFUSED

IMMEDIATE DELIVERY ON ALL 1974 ALFA ROMEOS
2000—GTV
2000—SPYDER
2000—BERLINA
656-4311
656-2821
METROCAN HOLDINGS LTD.
D.L. 6462

Sale Priced

2936 DOUGLAS AT BURNSIDE
386-8385

67 PONTIAC	$842
66 CHEVELLE	$643
66 ENVOY S-W	$221
65 PONTIAC	$317
64 FORD S-W	$397
57 PLYMOUTH HT.	$197

180 ISLAND HWY.
DUNCAN, B.C.
748-2921

69 VIVA	$351
65 TOYOTA	$197
65 RAMBLER	$417
63 STUDEBAKER	$200
62 FALCON	$210
61 CHEV.	$189

Palm Motors
Dlr. Lic. No. D-8084

1973 GRAN TORINO 2-DR. HARDTOP, V-8, automatic, power steering, power brakes, radio, mags and wide ovals. Only 7,500 miles. Priced to sell. 656-2937. DL7966.

'65 VOLVO 1225, TWO-DOOR, four-speed, one owner, absolutely immaculate, 49,000 miles. $1,600 firm. After 5. 383-9945.

'73 BELAIRE, 9 PASSENGER station wagon, power steering, and power brakes, 17,800 miles. Phone 642-5795.

1965 CHRYSLER 300, ALL power, new tires, good condition. Tested May '74. $800. Phone 388-4066 after 5 p.m.

69 DODGE MONACO, POWER steering, power brakes, V-8, automatic, 60,000 miles, excellent condition, $2400. 478-7865.

1965 BUICK WILDCAT. NEEDS engine. Offers. Phone 383-8727 after 4 p.m.

1966 CHEV BISCAYNE, 283, V-8, standard trans., with radio. Body needs work, best offer. 478-5306 after 5 p.m.

150 CARS FOR SALE

AMC

JULY JAMBOREE!

USED CAR SALE

Call an "AMC Good Guy" he'll bring the car of your choice for you to try, maybe buy!!

385-8756

'70 MAVERICK
6 cyl. std. compact for economy
$1795
SALE!!

'69 CORTINA
Std., 4-spd., clean condition
$1195
SALE!!

'69 RENAULT
Good condition economical import!
$1095
SALE!!

'71 VOLKS STN. WAGON
Automatic, radio, popular VW
$2295
SALE!!

'74 VEGA
2-door, 4-spd., radio, nearly new!
$3195
SALE!!

'71 DATSUN 510
4-spd., wide ovals, radio A beauty!
$2195
SALE!!

Call a "GOOD GUY"

REG MIDGLEY

MOTORS LTD.
736 Cloverdale
385-8756
Dealer Lic. D5383

1972 CADILLAC COUPE DE Ville. 28,000 miles, all power. Tilt telescopic wheel, new Uniroyal tires, very clean local car. $6,250 at Trucktown on Bay Street. 386-1711. Dealer D-7271.

73 AUSTIN MARINA. THINK $2,600 too much? Alright try $2,350. firm. Better read on, automatic, 10,000 miles, about 32 miles per gallon, radials, wonderful! Better phone now, after 6:30, 382-7055.

1972 CHEVROLET NOVA 2-DOOR, economical 6 cylinder, atuomatic, power steering, vinyl top, radio. $3195. B. Madsen Motors Ltd., 478-5011. D 5026.

1971 CHEVROLET MALIBU, power steering, radio, V-8, automatic transmission, 2-door, hardtop, 37,179 miles, perfect condition. $2,500, firm. 658-5784.

1973 MAZDA ROTARY ENGINE station wagon, 800 miles, full warranty, $3,695. B. Madsen Motors Ltd., 478-5011, D 5026.

WANTED, A VW '65 TO '68, GOOD ition, reasonable, 386-2935 days, or 479-3007 after 6 p.m. Ask for Rick.

1971 CRICKET 4-DOOR, 4-speed, radio. Low mileage, city tested. $2095. B. Madsen Motors Ltd., 478-5011. D-5026.

1968 CHEV CAPRICE, 2-DOOR hardtop, 396 motor, in good condition. Asking $1200. Phone after 6 p.m. 383-0869.

1967 RAMBLER AMERICAN, 6 cylinder, standard transmission, 2 door, recent tires, brakes, and sticker, $975 or offers, 598-6801.

1962 CHEV 4 DOOR SEDAN automatic. New motor, tires, wheel bearings, shocks, starter and generator. $400. 479-3776.

'69 VOLKS, 2-DOOR SEDAN, automatic transmission, gas heater, good condition, low mileage, $1,550. 383-2310.

1973 TOYOTA 1600, 2-DOOR STANDARD with radio and trailer hitch. 592-7591.

'72 PONTIAC 2-DOOR, PS, PB, one owner, well maintained. $2,300. 598-4306.

70 MAZDA 1200 SPORT COUPE, radio, good condition, $1,495. 477-5385.

63 CHEV STATION WAGON, 292 6 cylinder, rebuilt, automatic, good condition. 477-6596, 5-7 p.m.

58 PONTIAC PARISIENNE, V-8, standard, clean throughout. 478-1084.

72 MAVERICK 2-DOOR BIG 6, automatic, as new, only 7500 miles. $2,995. 382-7987.

1971 MAZDA 1200 SPORTS coupe, good condition. Call 382-0571, after 6 p.m.

63 FALCON FUTURA, AUTOMATIC, radio, better than average condition. 477-4720. $625 or offers.

1970 DATSUN 1600, AUTOMATIC, radio, $1,850, firm. 385-1774 after 5 p.m.

1966 ACADIAN CANSO, 283, mags, radials, 4 speed. $1600 or offers. 478-3498.

GREEN '68 FIREBIRD, CONVERTIBLE, Hurst 4-speed, mags, $2850, or offers. 477-1370.

930 FORD PICK-UP, NEEDS INTERIOR finishing and door glass. Chevy powered. 642-3256.

1964 CORVAIR 4 DOOR AUTOMATIC, radio, clean reliable transportation. Tested. 479-6747.

1958 HUMBER HAWK, AS IS, where is. 592-9118.

'63 ACADIAN, GOOD CONDITION, just tested. 479-6400.

1973 CUSTOM DODGE SURF van, many extras. Call 743-2966.

150 CARS FOR SALE

SUBURBAN MOTORS

North on Douglas

HOME OF
LINCOLN, MERCURY, METEOR, MONTEGO, COUGAR, COMET, BOBCAT, CAPRI AND FORD TRUCKS.

PRIME USED CARS
MUST SEE TO APPRECIATE

1973 TORINO 2-door hardtop. V8, automatic, power steering. red.
1973 METEOR 2-door hardtop. V8, automatic, power steering, power brakes, radio. Blue.
1972 METEOR 2-door hardtop. V8, automatic, power steering, radio. Brown.

10 CERTIFIED MECHANICS TO SERVE YOU!

1972 COUGAR XR7 convertible V8, automatic, power steering, radio. Green.
1972 MONTEGO 4-door, V8, automatic, power steering, radio. Green.

USED CAR SPECIALS!

1971 CHEVROLET 2 door hardtop. V8, automatic. Red. $2595
1970 PONTIAC 4-door, 6-cylinder, automatic. Gold. $1595

EXPERT BODY AND COLLISION REPAIRS

1969 CHEVROLET 4-door, V8, automatic. Green. $1195
1966 PONTIAC 4-door, V8, automatic. White. $875
1965 PLYMOUTH station wagon. V8, automatic. White. $995

LEASE!!
74 MONTEGO MX
$121—36 Month lease
Lease Dept.

OUR PARTS DEPT. SUGGESTS
You take a Spare Fan Belt on Your Holidays. All Belts Available.

Open Till 10 p.m. Mon.-Fri.
4:30 p.m. Sat.

SUBURBAN MOTORS

WIDE OPEN UNTIL 10 P.M. WEEKDAYS
6 P.M. SATURDAY
3377 Douglas St. 386-6131
Dealer Lic. D-5904

PHIL
MERRETT MOTORS

9732 5th ST. SIDNEY

'71 TOYOTA Sport Coupe, 4-speed, radio.
'67 FALCON 6-cyl., automatic. Radio.
'64 VAUXHALL Viva 2-door, 4-speed.
'64 GALAXIE 500 2-door hardtop, V-8, automatic, radio.

656-5551
DEALER LICENCE No. D-8232

PRIVATE SALE
1973 Chrysler New Yorker Brougham. 4-door hardtop. Factory air, full power including seat and windows plus quadrasonic stereo. Gold exterior with matching cloth and vinyl interior. 21,000 miles and in new condition. $6800. Please call 479-7515.

62 FORD WAGON, V-8, NEW AUTOMATIC transmission, power steering, radio, $150 or best offer, will also wreck, 1901 Government St., 388-4248, days only.

1953 FORD REBUILT ENGINE. Electrical system, brakes. Drive line recently o-hauled. Extra studded snow tires and wheels supplied. $500.00 or offers. 478-7169.

1971 CAPRI 1600, IMMACULATE condition, new brakes, rebuilt transmission, radio. Asking $2400. Ask for Ed, 477-3145.

1974 DATSUN 260Z, $5800. TAKING offers, will consider trade for 67-68 Cougar if price is right. 598-4383.

CAPRI, V6, 1972. LOW MILEAGE. $2900, or best offer. 382-3363 after 6 p. m.

'62 FALCON WAGON, 6 STANDARD, tested, good tires. $250. 384-5321.

1969 VOLKSWAGEN DELUXE, radio, mags, radials, $1395. Tom, 592-2791.

1962 KARMAN GHIA, NEW paint, good tires, runs well, new chrome, $500. 478-5964.

150 CARS FOR SALE

DRIVE WITH A SMILE TO

ENSIGN CHRYSLER PLYMOUTH

DOWNTOWN YATES AT COOK

YOU'LL MAKE BIG SAVINGS ON ALL USED CARS

ALL WITH 2-YEAR G.W. WARRANTY and CITY TESTED

SMALL CARS

68 SUNBEAM WGN.
70 AUSTIN 1800
70 DATSUN
71 CORTINA
71 TOYOTA COROLLA
72 FORD PINTO
72 VW BEETLE
73 CHEV VEGA
73 TOYOTA CORONA
73 TOYOTA COROLA
73 CORTINA 2000
73 MAZDA RX 3
74 MUSTANG
74 CRICKET

COMPACT

65 VALIANT SIGNET
66 FORD FALCON
67 FORD FALCON
72 CHEVY NOVA
73 CHEVY NOVA
73 OLDS OMEGA
73 DODGE DART
73 DODGE SWINGER
74 VALIANT CUSTOM
74 CHEVY NOVA

INTERMEDIATES

69 DODGE CORONET
73 CHEV MALIBU
73 Ply SATELLITE
73 OLDS CUTLASS "S"

FULL SIZE

73 PLY. Sp. Suburban Wgn.
73 CHRYSLER T and C Station Wagon
73 CHRYSLER Newport
73 PLYMOUTH FURY
73 CHEV IMPALA
73 CHRYSLER IMPERIAL
72 OLDS TORONADO
72 PLYMOUTH FURY
72 CHRYSLER NEWPORT ROYAL
71 FORD CUSTOM
68 CHEV IMPALA

CHOOSE FROM OVER 100 TOP QUALITY CARS

ENSIGN

Chrysler Plymouth Ltd.
Dealer Lic. D7349
DOWNTOWN
YATES at COOK
386-2411
Open Weekdays
Till 9:00

Wille Motors

GEMEINI must see	$2295
73 GREMLIN X V-8, loaded	$3195
73 COURIER truck, camper	$3895
71 DATSUN 240Z 1-owner	$3695
71 FIAT 124-S 4-speed	$1795
69 FURY wagon	$2295
69 COBRA 428, 4-speed	$2494
68 JAGUAR 420 Auto	$3195
68 SATELLITE 2-dr. Htp.	$1895
67 COUGAR GT 390 auto.	$1895
67 MUSTANG 390 stick	$1695
65 IMPALA 2-dr. htp. mags	$ 995
63 RIVIERA Classic	$2195

3240 Douglas 382-2313
Dealer Lic. No. D-7366

GCM MOTORS

780 Goldstream 478-3242
Mike Barteaux

1973 Charger S.E.
1970 Chev 4 door
1970 Cortina 4 door
1969 T-Bird loaded
1968 Chrysler full power
SPECIAL
1972 Firenza $1495
Hardtop tent trailer.

1968 DATSUN 1600, DE LUXE, standard. New Michelin radials, tach, radio. $1000. 385-0062.

150 CARS FOR SALE

Cornell
CHEV/OLDS
Cadillac
CHEVROLET TRUCKS
WINNEBAGO
Sales/Service 385-5777

O-U-T THEY GO!

Must Clear the Deck
Make Your Reasonable Offer

73 VEGA HATCHBACK, auto, radio.
73 NOVA 6, automatic, power steering, radio.
73 CHEVELLE 4-door, 8, automatic, power steering, radio.
73 VEGA station wagon, automatic, radio.
73 CELICA equipped.
73 OLDS OMEGA hatchback, V-8 automatic, power steering, power brakes, vinyl roof.
73 AMC AMBASSADOR, V-8, automatic, power steering, power brakes, radio, air-conditioning.
72 NOVA 6, automatic, radio, power steering.
72 DODGE DART, 6 standard, radio.
72 CORTINA wagon.
72 TOYOTA COROLLA
72 CHEV BEL AIR 4-door, V-8, automatic, power steering, power brakes, radio.
71 CADILLAC El Dorado, equipped, including air.
71 CHEVELLE, 8 automatic, radio.
71 FORD GALAXIE, 8, automatic, radio, power steering, power brakes.
71 FORD 4-door, 8, automatic.
71 VEGA 2-door, 4-speed, radio.
71 VEGA 2-door, automatic, radio.
71 CRICKET 4-door, 4-speed.
71 MUSTANG fastback, V-8, automatic, power steering, power brakes, radio.
71 DATSUN station wagon, 4-speed, radio.
70 MAVERICK, 6 automatic, radio.
70 VW FASTBACK
70 FALCON 4-door, V-8, automatic, radio.
70 MUSTANG MACH 1, V-8, 4-speed, radio.
69 TOYOTA MKII 4-door.
69 FORD XL, 8, automatic, radio, power steering, power brakes, buckets, console.
69 RAMBLER AMBASSADOR, 8, automatic, radio, power steering, power brakes, air conditioning.
69 CORTINA GT 4-speed, radio.
69 ACADIAN 2-door, V-8, automatic, radio.
69 PLYMOUTH station wagon, 8, automatic.
69 CORTINA wagon, 4-speed, radio.
68 CHEV sedan, V-8, radio.
68 FAIRLANE hardtop, V-8, automatic, radio.
68 VW 4-speed.
68 EPIC automatic, radio.
68 CHEVROLET 4-door, 8, automatic, radio.
68 CHEVELLE 2-door hardtop, V-8, automatic, radio, powr steering, power brakes.
67 METEOR 2-door hardtop, V-8, automatic, radio, power steering, power brakes.
67 FORD Galaxie, 4-door hardtop, 8, automatic, radio, power steering, power brakes.
67 DODGE 4-door, 8, automatic.
66 PONTIAC 8, automatic, radio, power steering.
66 CHEVELLE sedan, 6, automatic, radio.
65 CORVAIR 4-speed.
65 FALCON 4-door, 6.
65 CHEV 4-door, V-8, automatic, radio, power steering.
65 COMET 4-door, 6, automatic, radio.
64 CHEVY II wagon.

TRUCKS

73 FORD ½-ton heavy duty, V-8, automatic, power steering, power brakes, radio.
74 CHEVY 4x4, V-8, automatic, radio, power steering, power brakes.
73 TOYOTA pickup
71 IHC SUBURBAN, V-8, automatic.
71 DATSUN
69 DATSUN pickup.
68 CHEV V-8

Cornell
CHEV/OLDS
Cadillac
CHEVROLET TRUCKS
WINNEBAGO
Sales/Service 385-5777

3050 Douglas (opp. Mayfair)
385-5777 'til 9 p.m.
Dealer Lic. D.5388

'66 VW CLEAN, TESTED, $850. 388-7337, room 306 after 6 p.m.

52 FORD, EXCELLENT CONDITION. $795 or highest offer. 479-8471.

150 CARS FOR SALE

HORWOOD MAZDA SALE!!!

73 MAZDA RX2 auto.
WAS $4295 NOW $3895

73 MAZDA 808 Cpe.
WAS $2895 NOW $2695

73 MAZDA 808 Stn. Wgn. auto.
WAS $3395 NOW $2995

73 TOYOTA Spts. Cpe.
WAS $2995 NOW $2695

72 TOYOTA MK II auto.
WAS $3195 NOW $2695

72 TOYOTA 1600 Sdn.
WAS $2495 NOW $2295

72 VW, sunroof
WAS $2695 NOW $2395

72 MAZDA 808 Wgn.
WAS $2695 NOW $2495

72 CAPRI automatic
WAS $3195 NOW $2995

72 MAZDA RX2 Sdn.
WAS $3195 NOW $2695

71 VW BEETLE
WAS $2295 NOW $2095

71 VW De Luxe
WAS $2395 NOW $2245

70 TOYOTA MK II auto.
WAS $2095 NOW $1895

70 MAZDA 1800
WAS $1995 NOW $1795

69 EPIC auto.
WAS $1195 NOW $995

67 CORTINA
WAS $995 NOW $695

67 METEOR Wgn.
WAS $1495 NOW $1195

66 CHEV BEL AIR
WAS $895 NOW $695

66 ENVOY
WAS $695 NOW $495

64 FALCON Wgn.
WAS $1295 NOW $1095

PLUS
MANY MORE TO CHOOSE FROM

NO REASONABLE OFFER REFUSED.

HORWOOD MAZDA

385-1451

Johnson and Blanshard

DEALERS LIC. D-7222

Speedway

CAMPERS CAMPERS CAMPERS

'73 VOKSWAGEN WESTFALIA Camper. Under 6,000 miles, automatic transmission, factory warranty.

'73 VOLKSWAGEN WESTFALIA Camper, 4-speed

'72 VOLKSWAGEN WESTFALIA Camper

'72 VOLKSWAGEN Camper Conversion

'70 VOLKSWAGEN Camper Conversion

'69 VOLKSWAGEN DORPER Camper

Speedway Motors Ltd.
911 Yates at Vancouver
Dealer Licence D-6055

385-2415

BOSS SAYS "SELL YOUR DEMO Now" 1974 VW Dasher, 4-door sedan, 4 speed, radio, 7,000 miles. Come in and see me, I will give a fantastic deal. Jim Folfe, Speedway Motors Ltd., 971 Yates. 385-2415.

DL: 6055

'61 ENVOY, TESTED, RUNS well but needs rear end repaired. $125. 386-9230.

'60 RENAULT, NEW ENGINE, paint and tires, excellent condition, $250. 656-3825.

72 FORD CAPRI, SILVER-GREY with beige interior, radials, radio, $2,895. 652-2983.

'64 DODGE STATION WAGON, $325. 478-1496.

150 CARS FOR SALE

DePAPE

Get in on a "BUY"

Sports Cars

'73 JAGUAR 12 Cyl. E-Type Roadster
Traded up to one of our '74 Luxury models by the original local owner, only 6,000 miles and just beautiful! Try it today.

73 DATSUN 240-Z
Only 11,000 miles, one owner. 4-speed, mags, radials, radio. Like new. Hurry.

72 MGB
Radio, tonneau cover, radial tires.

'71 TRIUMPH TR6
Roadster. Radials, tonneau cover, radio, great car.

71 TRIUMPH GT 6 PLUS
New paint, new tires, excellent condition.

'71 MG MIDGET
One owner, radio, tonneau cover. Sharp.

Mercedes

'69 MERCEDES 280—SL
HARDTOP AND CONVERTIBLE TOP. Automatic, power steering, power brakes, FM radio, FUEL INJECTION, Michelin tires; A RARE FIND AND YOUR CHANCE TO OWN A MOST DESIREABLE AND SOUGHT AFTER CAR ON THE MARKET TODAY.

'66 MERCEDES BENZ 300-SE COUPE
Automatic, power steering and brakes, power windows, fuel injection controlled ride, leather seats. For luxury and a great ride, good look.s See it soon!

73 VOLKSWAGEN WESTFALIA
Camper. Only 16,000 miles. Fully equipped, very clean.

73 VEGA GT. HATCHBACK
Steel wheels, 4-speed, radio, tach. Very sporty, another real buy.

73 COUGAR CONVERTIBLE
351 V-8 automatic, power steering and brakes, only 16,000 miles. THE LAST CONVERTIBLE MADE BY COUGAR. HURRY FOR THIS ONE.

73 DODGE DART
2-door hardtop, 6, automatic, power steering, 13,000 miles, very well kept.

'73 VOLVO GRAND LUX
Fuel injected, radial tires, leather upholstery, stereo. A real beauty with only 12,000 miles. Hurry for this one.

72 DODGE DEMON
340 V-8, 4-barrel, radio, automatic, P.S., P.B., striping. Very clean, one owner.

'72 OLDS VISTA CRUISER Station Wagon
Skylight roof, tilt steering wheel, cruise control, factory air conditioning, radio, power steering, power brakes, chrome roof rack, immaculate throughout.

72 MUSTANG MACH I
351 Cleveland with special manifold, heads and carb, one owner, ready to go. Automatic, power steering, power brakes.

72 METEOR MONTCALM
4-door hardtop, V-8, automatic, power steering, power brakes, vinyl top. Only 19,000 miles, exceptional.

72 CORTINA
2-door, 4-speed. Excellent condition. A real buy on this one.

'71 TRIUMPH TR6
Roadster. Radials, tonneau cover, radio, great car.

69 COMET SPORT COUPE
302, V-8, automatic, power steering, reduced for immediate sale.

'69 DATSUN
4-door tested and ready to go

'65 VOLKSWAGEN
1500, radio, new tires, new clutch.

DePape Motors Ltd.

384-8035

ALL CARS inside for your shopping comfort.
DRIVE INSIDE PARKING & SHOWROOM

760 JOHNSON STREET
Rear of Shell Station
Dealer Licence No. D6302

'68 BUICK SKYLARK, TWO-DOOR hardtop, V-8, bucket seats, radio, vinyl roof excellent condition, one owner, 37,000 original miles. $2,195. 598-2732 evenings.

1970 LTD 4-DOOR HARD TOP. P.S. and P.B. $2300, bank financing available to reliable buyer. 382-2030.

1971 PINTO, WHITE VINYL TOP, automatic, radio, perfect condition, asking $2195 for quick sale, must be seen. 386-6891.

60 ZEPHYR, NEW TIRES, EXhaust, brakes, transmission. Excellent condition throughout. $450. 384-3474.

1966 VIVA, 36,000 MILES, NEW tires, clutch, exhaust system, and radio. 4105 Tuxedo Drive.

1971 FORD MUSTANG, V-8, AUtomatic, with radio. Asking $2,800. Call weekdays before 5, 386-3111.

65 FORD GALAXIE CONVERTible. Offers. 384-5936 between 5 and 7 p.m.

73 MONTE CARLO, $4,600. Phone after 5, 477-8773.

'58 CHEV, 6 CYLINDER STANdard, $100, 656-5040.

150 CARS FOR SALE

S&H TOYOTA

NEW TOYOTAS

HUNTER SPECIAL

Dodge 1-ton with camper. Fully equipped, new tires. An immaculate unit. Must be seen $2595

73 CORTINA de luxe 2000 cc 2-door, vinyl roof, radio $2995

73 PINTO, automatic transmission and radio. Low mileage $2995

73 TOYOTA COROLLA 1200 sedan, radio $2195

72 TOYOTA HILUX, side mirrors and bumper plus 3' high canopy $2995

72 DATSUN coupe, radio, vinyl roof, real clean $2195

72 TOYOTA CORONA, automatic. Low mileage, red $2895

72 TOYOTA COROLLA coupe, radio 2595

72 FIRENZA SL, 4-door sedan, automatic transmission, radio. 14,000 miles $1795

72 AUSTIN MINI, tape deck, radial tires $1695

71 MAZDA coupe $1795

71 VW BUG, automatic, orange and very clean! $2295

70 VW Beetle. Real clean $1995

70 TOYOTA MK II 4-door sedan, 4-speed, radio — a real nice car! $1995

69 TOYOTA CORONA 4-door, radio, real clean $1495

68 AUSTIN, automatic transmission, low mileage $1495

68 DATSUN 1600, 4-door, radio. Only 31,000 miles $1495

69 COMET CALIENTE 4-door, V-8, power steering, radio $795

63 ACADIAN station wagon. Radio Real clean $595

SAUNDERS & HITCHMAN
Sales & Service Ltd.
2040 CADBORO BAY ROAD AT FORT AND FOUL BAY

DEALER LICENCE D5021

592-2471

THREE POINT MOTORS

69 LINCOLN CONTINENTAL in excellent condition throughout! $4995

70 CHRYSLER NEW YORKER. Very good 3995

73 MAZDA Rotary RX3 $3595

74 SUPER BEETLE only 1600 miles! $3095

71 VEGA Hatchback, excellent condition $2195

71 TOYOTA COROLLA $1995

71 MAZDA 1200 $1995

70 AUSTIN 1300 automatic. Low mileage $1995

66 ENVOY station wagon. Only 40,000 miles! Excellent condition. $1395

TAKE THE WORRY OUT OF BUYING A USED CAR BY BUYING IT AT

THREE POINT MOTORS LTD.
2620 Government at Hillside
385-6737

Dealer Licence D 6415

1965 LINCOLN CONTINENTAL, powder blue, well looked after, good buy at $1,850; and 1974 Chrysler Newport 4-door, gold, many extras, 1,600 miles, $5,800; both can be seen daily, except Sunday, at Broad St. Storage Garage, 1407 Broad St., 383-3711, 8 a.m. to 5:30 p.m.

'62 COMET 2 DR. AUTOMATIC rebuilt motor with reground crank, new pistons, new shocks and brakes, new exhaust and paint. $495. 384-5321.

CUSTOMIZED 1958 VOLKSwagen, in all round excellent condition. Economical and reliable. Phone 592-4647 after 5 on weekdays, or anytime over weekend.

A 1974 LUXURY CHEVROLET estate wagon, roof rack, woodgrain, white walls, radio, power brakes, steering, and windows. Private sale. 477-3463.

MUST SELL, 72 DUSTER, 318 AUtomatic, de luxe model, mags, new radiain, $3500 or closest offer. 743-2044 Shawnigan Lake, between 9-5, 382-4652.

GOOD 1967 CHEV BAL-AIR STAtion wagon. Automatic transmission, power steering, power brakes, radio, tested to June '75. Offers. 385-3281.

1971 FORD GALAXIE 500, BLUE. 2-door, power steering, power brakes. Automatic. Tested till June, '75. First $2495 takes. 477-1720.

'73 MONTE CARLO, TWO-TONE blue with vinyl roof, tape deck, radials, 13,000 miles, asking $4,500. 477-6491.

1970 CHRYSLER NEWPORT hardtop, 69,000 miles, good condition. New tires, $1700. 477-3811, 382-4823.

'61 BUICK LESABRE POWER steering and brakes, automatic, 69,000 miles, very clean, $325 or best offer. 383-5638.

'68 DODGE MONACO, 2-DOOR, hardtop, power steering and brakes, 33,000 miles, $900 or best offer. 652-3287.

1973 PINTO SQUIRE WAGON, offers. Between 5-8 p.m., 384-6389.

150 CARS FOR SALE

peter pollen ford

7-DAY MONEY-BACK GUARANTEE

'73 MERCURY Station Wagon. Fully equipped, including factory air conditioner $4895

'73 BUICK Century Regal Hardtop $4895

'72 GRANDE TORINO Hardtop $3195

'66 ACADIAN Station Wagon $1295

'66 BUICK Electra $1595

'71 CORTINA $1695

'67 CORTINA station wagon $995

'72 FORD Custom sedan $2495

'73 VALIANT Sedan, automatic, 6 cylinder, power steering $3195

'74 DATSUN "610" Sports $3895

'71 MAVERICK sedan, automatic, power steering, radio $2495

'66 ACADIAN Station Wagon, automatic $3895

TRUCKS

1970 G.M.C. ½-ton V-8 Pickup $2395

1969 ECONOLINE van $2595

1967 INTERNATIONAL Panel $995

1970 DATSUN pick-up $1595

PETER POLLEN FORD SALES LTD.
1060 Yates 384-1144
Dealer Lic. D-6830

Brian Holley MOTORS LTD.

FIAT VOLVO

ITALIAN DAYS SPECIALS

'74 MGB, only 4,000 miles, balance of new car warranty, orange with black interior. "BETTER THAN NEW"

'73 CELICA AUTOMATIC. This one has everything. Radio, tape, mags, spoiler. Lady's car. Best in town.

'72 VOLKS Westfalia Camper, European model with Michelin radial. Immaculate throughout, low miles.

'68 INTERNATIONAL Pickup, automatic, V-8, Canopy, in excellent condition, new tires, this one won't last.

SPECIAL LOW BANK RATE FINANCING NOW AVAILABLE O.A.C.

SERVICE DEPARTMENT

NOW OPEN
6 Days a Week!
8 A.M. - 9:30 P.M.

Brian Holley
3319 Douglas
384-1161
Dealer Lic. D6318

J. C. MOTORS

'74 ASTRE wagon AT $3795
'73 DUSTER 6-cyl. auto $3495
'72 CORTINA 4-speed $1995
'72 MONTEGO GT $3795
'72 RIVIERA loaded $5495
'71 PINTO auto $1995
'68 DATSUN 4-speed $1095
'68 TORINO 4-speed $1995
'68 COUGAR V-8 auto. $2095
'66 OLDS Cutlass V-8, A.T. $ 995
'65 OLDS '88' $895
'64 BEAUMONT 6-standard $ 695
837 YATES ST. 384-0921
Dealer Licence No. D-8191

1956 VW, TESTED TO FEBRUary 1975, good mechanical order, $150. 382-5030.

1971 VW STATION WAGON, LOW mileage, excellent condition, $2900. Phone 384-6734.

73 VW SUPER BEETLE, VERY good condition. Offers. Phone 479-4727.

66 OLDS CUTLASS 2 DOOR hardtop, good condition throughout, $1,000. 386-0692.

$300. 1965 MERCURY CONVERTible, 392, mags, tape deck, evenings 477-1964.

1972 DATSUN 510, FOUR DOOR, stick, radio, best offer. 478-4776.

1941 AMERICAR. GOOD RESTorable condition. 652-2034.

1954 MORRIS OXFORD, JUST tested. $195 or best offer. 479-8040.

1971 GREMLIN, SUNROOF, 6 standard. Good condition. 383-1236.

150 CARS FOR SALE

DUNE BUGGY
Rebuilt engine, oil seals, wheel beairngs, brakes and front-end. Orange, black and white. Lace flames, padded roll bar, Mickey Thompson tires, chromies, shag carpet, extras. Custom buggy. $1,600. 245-2058.

'68 CAMARO 4 SPEED, 12 BOLT rear end, spoiler and trunk lid. Passenger door. Bare 327 block and crank. Pair of headers fit '67-'72 Camaro, '64-'72 Chevelle, '66-'72 Chev passenger, '68-'72 Chev II. 385-2952 between 5 and 7.

IMMACULATE COLLECTOR'S ITEM
1964 Cadillac Coupe DeVille, 70,000 miles; 17-20 miiles per gallon, FM stereo, all options, leaving town, $1700, call 382-8521 or view at 2-1392 Rockland Ave.

1969 MAROON COUGAR CONvertible. Power steering and brakes, stereo cassette and radio. $2400. Private sale. 479-5559 after 5 p.m.

1970 MUSTANB MACH 1, 351 AUtomatic, power steering, power brakes, also 1968 Viva 2-door automatic, both in good condition. Ask for Ray, 385-1201 or 382-3695.

'66 METEOR STATION WAGON, 390 cu., in., automatic, power steering, brakes, window, radio, very clean, excellent condition, $1095 or closest offer, 477-3325.

'65 PONTIAC CUSTOM SPORT convertible, just tested, new trans., tires, muffler and shocks. $1050 or offers, 382-0427 or 386-1731.

1967 PONTIAC PARISIENNE, 2 door hardtop, V8 automatic, power brakes and steering, very good condition. 385-5131.

69 POLARA 2 DOOR, POWER steering, power brakes, rebuilt 440 and automatic with warrranty, new paint. Take small trade. 382-1328.

1973 TOYOTA COROLLA, 1600 DE luxe, 4 door, only 3500 miles, radio, warranty, best offer, view at 1830 Fern St. or phone 382-1130.

'57 CADILLAC, MINOR REPAIRS needed, offers. 903 Dellwood Rd.

151 SPORTS CARS

The Garden City Collection of 'Great Ones'

Performance Sports Cars

72 'VETTE Panel.
73 CHARGER, S.E.
71 MGB Rdstr.
74 MG Midget.
73 240-Z, Mags.
73 MACH I, 4-spd.
70 SUPER BEE 383, 4-spd.
70 GTX, "souped up"
70 GTO Judge, 4-spd.
71 DATSUN Fastback.
73 COMET GT8
67 'VETTE Rdstr.
66 'VETTE Panel.
65 'VETTE Rdstr.
66 GTO, tri-power
68 ROADRUNNER, 383, 4-spd.
73 MAZDA RX2
68 CAMARO, 4-spd.
72 MALIBU 350
73 FIREBIRD
68 OLDS 442, 4-spd.

All trades accepted
GARDEN CITY
Auto Sales Ltd.
2978 Douglas
South of Mayfair Shopping centre
Dealer licence No. D-5605

1970 INTERNATIONAL 4 WHEEL drive, power steering, power brakes, automatic, radio, $3600. 8 ft. cab over homemade camper, $500. 385-3155 or 479-8446.

LEAVING, MUST SELL SILVER 1968 GTs, rebuilt carbs and rear-end, '71 engine, trans, new tires, excellent body, interior, $2200. 477-3725.

65 MGB CONVERTIBLE, GREEN, new top, rebuilt trans., recent head overhaul, and valve grind, 30 MPG. $975. No. 5-1190 Fort St.

'72 TR4 SPITFIRE, BOTH HARD and soft tops, new radials, roll bar and radio, Owner transferred. Call 388-4872.

1969 TRIUMPH GT 6 PLUS, REbuilt engine, transmission. Recent paint job. Good interior. asking $1850. 384-3140.

'73 BMW BAVARIA, BEIGE, sunroof, radio, tinted glass. Under warranty. 6500 miles. Asking $8250. Duncan 746-6244.

1963 SPITFIRE WITH 1968 GT6 power train, many extras, offers. 658-8400.

1969 MGB, CUSTOM SUNROOF, wire wheels and radials, body and engine A-1. 384-7575 after 5 p.m.

974 CORVETTE COUPE 350, AUtomatic, loaded, 900 miles. Call 656-2937. DL7966.

'62 TR4 IN GOOD SHAPE, MEchanically sound, overdrive, best offer over $1,000. 477-8767.

'59 AUSTIN HEALEY 3000, WIRE wheels, overdrive, offers from $1000. 656-4376.

'69 CORVETTE CONVERTIBLE, good condition, best offer. After 5 p.m. 384-2198.

1968 TRIUMPH TR4A, LOW mileage, excellent condition, $2100. 479-1578.

'69 DATSUN 1600 SPORT MICHElin radials, 2 soft tops, 384-3829, view 177 W. Maddock.

1972 TRIUMPH GT6, LIKE NEW. Metro Toyota, 386-3516. D.L. 6455.

1973 TR6, $4700 OR BEST OFFER. Call Sandy, 478-9243 or 388-9181.

LEAVING CITY MUST SELL '73 Capri V-6, offers, 598-7443.

1970 LOTUS ELAN, $4300, EVEnings, 592-1728.

1972 FIAT 124 SPORETS COUPE, 5-speed, $3450. 592-4387.

'67 ALPINE. OFFERS. ASK FOR Dan, 6-8 p.m., 384-6717.

'71 CORVETTE 350 LT1, PANEL top, 4-speed. 388-9019 after 6 p.m.

1967 MGB-GT, $1,800. DAY 652-3321, evenings 383-9279.

WANTED: HARD TOP FOR 69-70 Datsun 2000 Sports. 477-4949.

SUNBEAM TIGER, AS IS, $2500. 384-5810

65 TRIUMPH SPITFIRE, offers. 385-7498 between 5-7 p.m.

154 TRUCKS AND BUSES

WISH TO TRADE FOR '71 OR '72 Ford 4x4 in good shape: 1971 Toyota Corona Mark II, 2 door hardtop, 1900 c.c. 4 speed, console, luxury interior, fully reclining bucket seats, new front brakes and shocks, tinted glass all around, black vinyl top, 39,000 miles and 28 m.p.g. value $2600.00. Contact Bob at 382-0223.

74 ¾ TON FORD. GVW 8100, HD trailer towing package, 360 V8, P.S., P.B., extra tank, plus other extras. Also have all options for camper specials. Two months old, 6400 miles. $5,000 firm. Also available. Eazlift hitch and anti-sway bar. Phone 383-9872.

'72 GMC ¾-TON, AUTOMATIC transmission, power disc brakes, radio, clean pickup, Gord, 656-3032 or 656-4482. Dealer Number 8304. Trade or offers.

1970 FORD RANCHERO PICK-UP, V-8, automatic, radio, $2,995. B. Madsen Motors Ltd., 478-5011. D 5026.

1970 GMC SUBURBAN ¾-TON, 60,000 miles, 350-4 speed, split rims, power brakes, 3 seats, good condition. $2800. 382-2965.

1971 CHEV BLAZER, 4 WHEEL drive, excellent shape. $4700 or nearest offer. 386-2333 or 384-2395.

1972 DATSUN 1600 PICK-UP, $2,195. B. Madsen Motors Ltd., 478-5011. D 5026.

1949 GMC ¾-TON FLAT DECK, $395. B. Madsen Motors Ltd., 478-5011. D 5026.

1963 CHEVROLET PICKUP AND camper. $1595. B. Madsen Motors Ltd., 478-5011 .D-5026.

1971 FORD ½-TON, 302, V8, heavy duty 4-speed, 61,000 miles, best offer over $2300. 656-5403.

73 DODGE MAXI-VAN, WASTERval fibreglass top, sleeps 5. $6000. 592-7685.

1971 VEGA PANEL DELIVERY, automatic, side windows. $1995. B. Madsen Motors Ltd. 478-5011.

'65 FORD HEAVY-DUTY ECONOline van, good condition, new tires, $900. 478-1972 after 4:00 p.m.

1967 DODGE VAN, $1495. B. MADsen Motors Ltd., 478-5011. D-5026.

1967 MGB GT, $1500 OR BEST offer. 383-5083.

154 TRUCKS AND BUSES

DRIVE WITH A SMILE TO

ENSIGN Dodge TRUCKS AND RECREATION VEHICLE CENTRE

QUADRA at CALEDONIA

NEW DODGE TRUCKS WITH EXTENDED WARRANTY

FOR IMMEDIATE DELIVERY

Pickups
Vans
Sportsman wagons
Cab and chassis

USED TRUCKS
ALL WITH 24 MONTHS G.W. WARRANTY

64 IHC ½ ton picgup, 6, 3-spd.

68 JEEP panel, 6-Cyl., 3-speed.

69 FARGO Window van.

70 FARGO van, 6, Std.

71 DODGE van, 6, automatic.

72 V.W. CHIMO camper, 4-Cyl., 4-speed.

72 DATSUN pickup and camper,

72 FARGO ½-ton pickup, 6 automatic, radio.

72 DODGE ½-ton pickup, V-8, A.T., radio.

72 FARGO van, 6, A.T.

73 TRIPLE 'E' MIC MAC motorhome. As new.

73 DODGE ¾ ton pickup, V8, 4 speed.

73 TOYOTA LAND CRUISER, 6-Cyl., 3-speed, choice of 2.

ENSIGN Chrysler Plymouth Ltd.

TRUCK DIVISION QUADRA at CALEDONIA
386-2411

Ask for Truck Sales

Dealer Lic. D 7348

WANTED FOR SERVICE TRUCK ½-Ton GM or Ford, wide box, must be in top condition, low mileage, automatic trans., p.s., p.b., 1968 to 1972. Cash for the right truck. Westview Auto Service, 385-5412, Trans-Canada Hwy. at Tillicum. Phone from 9 a.m. to 3 p.m.

3 JEEP WAGONS, 4-WHEEL DRIVE; two 4-wheel drive pickups; one Crew Cab 4-wheel drive Pickup; 2 Ford vans; one Bronco; Racing car trailers.
VICTORIA JEEP
HILLSIDE at ROCK BAY

1966 VOLKSWAGEN VAN, 1600 engine, rebuilt May '74. New clutch, 6 new tires, 2 batteries, gas heater, panelled and carpeted. Flying east. $650. Call Ken, 382-6559.

VW CAMPER WESTPHALIA
Beautiful. Must sell, low mileage. Only $3350. 382-2355.

62 VW WINDOW VAN, PART camperized, good running gear. Excellent shape. Blown motor, $600 as is. 743-2443 (Shawnigan Lake).

1960 GMC CO. GOOD RUNNING gear. 20' aluminum box, damaged, offers. See Len at Tolmie Totem Towing, Tennyson Rd.

74 ¾-CAMPER CHEV PICKUP, 4-speed standard, 454, V-8, power steering and brakes, large oval tires, 4,000 miles, $5,200. 479-4404.

LEN BARKLEY INTERNATIONAL
517 Herald St. 388-5508
New and Used Trucks

NEW GMC 1-TON CAB AND chassis, V-8, 4-speed, power steering, power brakes, duals, heavy duty sus. Call 656-2937. DL7966.

1966 CHEV PICKUP, LOW MILEage, excellent condition. With canopy camper conversion. Asking $2,100. Phone 388-6782.

BRAND NEW DATSUN ½-TON pickup, fully equipped.
McCALLUM MOTORS LTD.
1101 YATES 382-6122

962 FORD ½-TON 4X4, NEW tires, real clean, $1750. No triflers. 478-5370.

'64 FORD ECONOLINE, SEMI-camperized, new rear. Safety tested. $695. 310 Bay St., 383-8302.

69 FORD ¾-TON TRUCK, WITH our speed, new tires, $2,600. 656-4288.

1961 GMC HALF-TON, GOOD running order and rubber. $550 firm. 385-8049, all calls at 7 p.m.

'65 DODGE 4X4, GOOD CONDItion, $1750 or nearest offer. 386-2302 anytime.

61 FORD VAN, '67 6-CYLINDER engine, semi-camperized, good condition throughout, 382-7608.

1966 DODGE ½ TON, WILL TAKE offers. 479-7417.

1957 MERCURY ½ TON, $250. 388-9090.

1969 FORD 250 CAMPER SPEcial. Low mileage. $2800. 386-3653.

1965 INTERNATIONAL PANEL, $550. 386-9083.

1961 DODGE ½-TON, WELL used, runs well, $300. 478-8495.

1966 BRONCO 4WD, ECONOMIcall 6, very clean, 382-3344.

1938 DODGE PICKUP, COMplete, but apart. 652-1713, 656-3542.

MACK TRUCKS.
Clark, 592-0510.

154 TRUCKS AND BUSES

TRUCKS FOR SALE
71 Ford 4x4 pickup $2,850
71 Ford ½-ton pickup $2,495
68 International Travelall 4x4 $2,195
67 International 6 auto. panel $1,095
65 Ford ½-ton pickup $1,095

CARS FOR SALE
67 Falcon auto., 2-dr. sedan $ 995
70 Simca Auto. sedan $1,095
65 Rambler 8 sedan $ 495
63 Rambler 6 auto. sedan $ 295
63 Buick 8 sedan $ 295

at
TRUCKTOWN ON BAY ST.
386-1711 Dealer No. 7271

DePAPE

'72 Dodge Van
V-8, automatic, power steering, power brakes.

DePAPE MOTORS LTD.
760 JOHNSON ST., 384-8035
(Rear of Shell Station) D-6302

1973 CHEV BLAZER, FULLY AUtomatic, will take trade. 383-9915.

66 CHEV. ¾-TON, 9' VAN BODY, automatic trans. $1275. 385-5223.

158 TIRES

MICHELIN "X" RADIALS

Sizes to fit all makes and types of cars — MINIS thru to CADILLACS.

"CHARGEX" or PAY DAY TERMS at

D & D TIRE
1620 Blanshard St.
382-7283

4 UNIROYAL 180 RALLYE RADIal tires, 165-SR 15; used only 500 miles, like new; $47.50 each, inner tubes included, 477-5600.

2 1200X15" TIRES. 1 G78-15". 478-6272.

160 PARTS, ACCESSORIES

Sears

RECONDITIONED ENGINES

Motor problems? Buy a reconditioned motor from SEARS with a 24,000-mile guarantee. Call Gary, John or Frank at 388-9111 (local 251). Call today.

Simpsons-Sears Ltd.

CHEVY FREAK! 1 REBUILT 350, 12½ TWR pistons, ¾ cam, straps main caps. Also rebuilt Mopower on 340 cam 4-barrel. Selection of 327, 283, 6 cylinder rebuilts, Carbs, quad, 4-barrel and manifold, Hollies from 600 to 850. Corvette 4-speed aluminum bellhousing and valve covers. Edel Brock two 4-barrel manifolds. Two Chev American racing aluminium mags. Two early model Olds mags. Ford 302 Torker high riser. 371 Olds chrome goodies. 1 set Cibie headlights, for dune buggy. Brentwood Bay Texaco, ask for Doug or Al. 652-1713, 656-3542.

OUR NEW LOCATION
Your Car's "Heart" is the BATTERY
Sure Start Every Time GET an "ACME"
LOWEST PRICES IN TOWN
Delivered and Installed
FRANCIS BATTERY and TIRES LTD.
2150 Blanshard Street

CORDS
Rings, bearings, gaskets, piston repair, valve jobs. Same day service for most work. The impossible takes a little longer. Open 7-6, Monday-Saturday. Cords Piston Rings (1963) Ltd. 2925 Bridge St. 383-0011. Evenings, 598-4834.

'61 PARISIENNE CONVERTIBLE body, '63 Nova 2 door hardtop, Pontiac 283 with standard 3 speed Hurst shifter, cast bellhousing and new clutch, 194 Chev 6, also 283 327 Hooker Headers. 386-8666.

CHEV 3-SPEED TRANS, clutch, Bellhousing, flywheel and floor shift, $50; '63 Chev radiator and power steering unit with pump. 478-6704.

OPAL GT ACCESSORIES. FIVE mag wheels mounted with formula B racing tires. Approved padded roll bar. Full racing safety harness and car cover. 478-9361.

MARK TEN C.D. IGNITION SYStem does save gas and eliminates 3 out of 4 tune-ups. Details from Trans-World Enterprise, 1817 Douglas, 385-1941.

RADIATOR REPAIRS, FAST TOP quality repairs at Maurice's Auto Body, 427 Beta St., phone 384-3121 Located behind the Burnside Pay and Save Gas Station.

WANTED: 1969 OLDS 98, 394 CU. in. motor and Trans., complete, must be good running order. 384-9065.

CHEV. 327 SHORT BLOCK, 350 cam and lifters, 9½ to 1 pistons. Stock 4-barrel manifold, $200. Phone 656-5427.

SELL: COMPLETE HITCH AND towbar for Volkswagon, $50. Jaguar gauges and panel, $40. 383-2469.

MAZDA KEYSTONE CHROME slotted mags with Goodyear raised lettered wide oval tires, low mileage, 479-6573.

MERCURY PICKUP, 223 ENgine, 3000 miles on since being completely rebuilt at a cost of $322. Will sell for $280. 478-3392.

CHEVELLE PARTS, 1964-65. Doors, grills, bumpers, trailer hitches, hub caps, 4-speed console. 592-1073.

396 375 H.P. 4-BOLT MAINS. Deep sump, high rise and holley. 40,000 miles, $600 or best offer 112-321-2405, Vancouver.

WANTED 1948 DODGE PARTS, hub caps, chrome strips, etc. 598-5882.

'64 MALIBU WAGON, GOOD CONdition. Parts or whole. '65 front end. 656-3174 after 5:30 p.m.

TWO 15" CHROME WHEELS AND big tires, fit Ford or Chrysler. 384-6966.

COMPLETE 454 CHEV., 450 H.P., 800 double pump, clutch, flywheel, $800 firm. 479-2792.

'57 LINCOLN, FOR PARTS, NO motor, call Cam, days 385-5380, nights 479-2406.

WANTED: CHEV 292 BLOCK and pistons or good replacement engine, any size. 642-3467.

1960 CHEV IMPALA, GOOD body, no motor or trans. $20. 592-6267.

1960 CHEV, STATION WAGON for parts, 385-8026.

WANTED — 1969 CHEVELLE RAleigh sport hubcaps. 479-1400.

'56 VAUXHALL FOR PARTS, offers. 656-4573.

WANTED HARDTOP FOR 1971 MGB. 478-1089.

1961 ENVOY, WHOLE OR PARTS (runs). 384-1086.

THREE 2 SEATERS FOR MINI bus or panel. 388-7875.

'56 CHEV PARTS FOR SALE. Wanted 4 speed for 283. 479-4486.

BATTERY CHARGER, MODEL 286, like new. 656-5439.

WANTED: HARD TOP FOR 69-70 Datsun 2000 Sports. 477-4949.

'62 PONTIAC 283 V-8 FOR PARTS. 384-3284, 2602 Dowler Place.

'65 ACADIAN BEAUMONT, WHAT offers? 652-1688.

VW BUG, NEEDS ENGINE work, best offer takes. 477-3828.

162 AUTO REPAIRS, SERVICE AND TOWING

TOM'S TOWING
Scrap cars hauled at reasonable rates.
479-5332

166 CARS AND TRUCKS WANTED

WANTED FOR CASH

Sport Cars
Luxury Cars
Muscle Cars
Import Cars
Compact Cars
Motorhomes
Trucks
Motorcycles

HIGHEST CASH PRICES PAID FOR LOCAL PREMIUM AUTOMOBILES PAID FOR OR NOT!

DePAPE
760 JOHNSON STREET
(REAR OF SHELL STATION)
384-8035
DePAPE MOTORS LTD.

We Buy Cars And Trucks EVERY DAY
(PAID FOR OR NOT)

Is Yours for Sale?
INSTANT CASH
TOP PRICES PAID
TRY

FAIRWAY AUTO BROKERS
384-1412 950 Yates St.
(24-Hr. Phone Service)
D-5039

WANTED FOR SERVICE TRUCK ½-Ton GM or Ford, wide box, must be in top condition, low mileage, automatic trans., p.s., p.b., 1968 to 1972. Cash for the right truck. Westview Auto Service, 385-5412, Trans-Canada Hwy. at Tillicum. Phone from 9 a.m. to 3 p.m.

WANTED: VW '65 TO '68, GOOD condition, reasonable, 386-2935 days, or 479-5007 after 6 p.m. Ask for Rick.

SHELBOURNE AUTO MART Ltd.
1640 Cedar Hill X Rd. 477-9166
We Buy Cars — Instant Cash

WANTED: 64-67 BUICK SKYlark, Beaumont or Malibu. 477-3633.

WANTED, WILLYS JEEP, 2 OR 4-wheel drive, any model. After 5, 479-7643.

PICKUP TRUCK WANTED under $500. 382-2462.

WANTED: MORRIS MINOR 1000 in good condition. 598-5583.

WANTED '65 OR '66 VALIANT, automatic, good condition. 386-9852.

WANTED '68 or '69 COUGAR IN excellent condition. 383-6205.

168 CAMPERS, TRAILERS AND MOTOR HOMES

impala CAMPING WORLD SIDNEY

THE MOST COMPLETE SELECTION OF TENT TRAILERS ANYWHERE!!
Quick Delivery
PRICED FROM $895

MOTORHOMES AND MINIHOMES
CHAMPION EMPRESS
FIREBALL
JAMBOREE
all sizes available

TRAILERS
SPRITE and SKYLARK
Fully equipped, from $2595

5TH WHEEL
22' OLYMPUS
for the ½ or ¾ ton truck
27' BONA VISTA

TRADE-INS
1972 24' CHAMPION motorhome, 20,000 miles $9850
1968 GALAXIE Telescopic 10' camper, fridge, jacks, furnace, boat racks Best offer

2 soft top TENT trailers $295 and $395

Book TENT TRAILER Rentals Now!!

PROPANE

Open every day except Monday

Impala Camping World
10077 Galaran Rd. off
Pat Bay Hwy in Sidney
656-5504
D.L. 7358

LAYTON WEEK-N-DER COUNTRY SQUIRE GEM TOPS
DROP IN AND SEE the new WEEK-N-DERS
8 ft., 9½ ft., 11 ft.
also the new IMPORT MODELS

'67 17-ft. SCAMPER trailer, fridge, furnace, toilet, stove and oven, sleeps six, very clean. $2095.00
'66 12-ft. BILTRITE trailer, 2-burner stove, ice box, very light. $ 789.00
—CAR TOP Sleeper $ 89.95
—LINDAL Canopy $ 175.00

Trailer Rentals
BOOK NOW—VACATION AT SHAWNIGAN LAKE MOUNTAIN VIEW TRAILER PARK
In a new 22' COUNTRY SQUIRE
$140 PER WEEK

VACATION AT RIVER BEND TRAILER PARK—PARKSVILLE, B.C.
In a new 19' COUNTRY SQUIRE
Starting at $124 PER WEEK

Dominion Motors
1703 BLANSHARD ST.
(across from Hudson's Bay Parking Lot) VICTORIA, B.C.
385-5012 Dlr. No. D-5536

8½' CAMPER, 2 YEARS OLD, 3 way fridge, stove, and furnace, E-Z lift boat rack, many extras, immaculate condition. 478-3614.

1970 WESTFALIA VOLKSWAGEN camper, well taken care of, $3850. 385-3862.

1971 10½' CAMPER, 3-WAY fridge, stove with oven, toilet, furnace, jacks. $2450. 642-5189.

ALUMINUM VAN BOX 10x7 FT. by 6 ft. 6 for 1 ton truck. Phone 746-7633 Duncan.

ONLY 3 LEFT SOFT TOP TENT trailers with mattresses. $250-$350. 592-1073.

RESPONSIBLE FAMILY WISH to rent Boler, 1 week, August 18. 477-5443.

168 CAMPERS, TRAILERS AND MOTOR HOMES

S. J. PEDEN LTD.
your VANGUARD DEALER
In Stock

FOR IMMEDIATE DELIVERY THE FULL RANGE OF THE POPULAR
Vanguard Campers

JUST ARRIVED
22 ft. Vanguard rear Bath minimotorhome built on a Dodge 1-ton Maxi-Van chassis. This beauty has all the comforts of home.

Also
See the popular 20 ft. Vanguard mini-motorhome priced right at $12,415.00.

PRICED TO SELL
ONLY 1 LEFT
24' Open Road Motorhome $10,995

TRADE-INS
74 VANGUARD 21 ft. 5th wheel self-contained $5995
73 VANGUARD 8'6" camper $1625
74 JAYCO hardtop tent trailer sink, stove, spare, ice box $1595
72 OKANAGAN import c-w fridge, oven, jacks, furnace $2095
67 SCAMPER, jacks, oven, toilet $2095
Canopy to fit import truck $ 250
8' ALUMINUM canopy $ 175
8' FIBREGLASS $ 125

VAN TOPS
Yes, we supply and install fibreglass van tops.

CAMPER RENTALS
If you have a truck and require a camper reserve now!

PARTS AND ACCESSORIES
If you're building a camper, trailer, or boat, or converting a van or just modifying what you have be sure to see our large assortment of SINKS, FRIDGES, ICE BOXES, INSULATION, HOT PLATES, ROOF VENTS, WINDOWS, SPRUCE FRAMING PANELLING, TOILETS, LIGHT FIXTURES, HEATERS, WATER TANKS, TABLE LEGS and many, many other useful items.

OPEN 8:00-5:00, Mon.-Sat.
UNIT SALES LOT OPEN TILL 9:00 THURS. AND FRI.

S. J. PEDEN LTD.
DL 7338
2855 Quesnel St.
386-3464

Looking For A Tent Trailer?

Take a Look At The Fabulous
SUNDOWNER
'At Amazing Prices'

MODEL 436
De luxe in every way, with features like 3-way fridge, furnace, 3-burner stove, sink, water tank, inside, outside water propane tank, spare tire, jacks, torsion ride axle, solid insulated roof, drapes all around, sleeps six, solid door, vinyl bunk ends, crank-up, all this plus much more for only
$2450.24

MODEL 426
A lightweight tent trailer, just dandy for the family of six. All conveniences like a stove, sink lights, water tank and furnace for cold evening use. Complete with solid insulated roof and vinyl bunk ends to wait out any storm. See this beauty today and take advantage of our special low price, while they last, only
$1938.00

MODEL 416
This is it. The lightweight de luxe tent trailer you've been looking for. Everything you'll need is in this one. Ice chest, stove, sink, water tank, spare tire and drapes, plus it has a solid aluminum roof for your boat, vinyl bunk ends, cupboards galore, step, front crank and wheel, torsion ride axle and it sleeps six. Top quality and economy priced at only
$1550.34

COASTLINE
TRAILER CENTRE
1915 QUADRA ST.
388-6021

"TRY US YOU'LL LIKE US"
Dealer License No. D-3579

'69 WESTPHALIA CAMPER
55,000 miles, new engine, 2 months old. New tires, AM-FM radio. Fully serviced, ready for camping.
$3595
To view call 388-6275
ALEXANDER LEITH MOTOR CO.
D8472

'71 WESTPHALIA CAMPER
27,000 miles — Pristene condition. AM-FM-marine wave radio, radial tires. Fully Volkswagen Dealer serviced.
To view — Call 388-6275
ALEXANDER LEITH MOTOR CO.
D8472

DOGWOOD TRAILER SALES
PARTS — PROPANE
RENTALS
RANDELL TRAILERS AND CAMPERS 478-6841
2630 Deville Road
Dealer Licence D-7410
Highway 1 and Millstream Rd.

HARDTOP TENT TRAILER, 3 double beds, table, carpet, lots of storage space, new mattresses and tires, excellent condition, $875. 382-8670.

1972 22 FT. KUSTOM KOACH, full bath, overhead oven, etc. Replacement value $6500. Sell for $4300. 746-7946 Duncan.

RENT 27' WINNEBAGO CHIEFtan. Private fully equipped. August, September, 390-4417, J. Miller.

HARDTOP TRAILER TO RENT. Available July 29 to August 18. Again available August 26. 368-7302.

1956 VOLKS WAN, EXCELLENT shape, mechanically completely rebuilt, camperized, asking $950. 385-5636 after 6 p.m.

17½ FT. RANDELL HOLIDAY trailer, fully self-contained. Sleeps six, like new condition. 652-2258.

TENT TRAILER, USED ONCE, 2 bedrooms, stairwheel, wired. $400. 477-8674.

NEW CUSTOM DELUXE 8'9" camper, side dinette, 3-way fridge. Offers. 478-2483.

FT. CAMPER, STOVE, SINK, ice box, and jack etc. Excellent condition, $495. 478-5802.

1967 VIKING SOFT-TOP SLEEPS 4. Can be seen at 1268 Pembroke. 386-6557.

MUST SELL SMALL CAMPER equipped plus roof rack, not overhead, 478-3423.

1969 19' SELF-CONTAINED trailer, little used, extremely well finished, $2,800. 477-1412.

WALK-IN VAN, CAMPERIZED. 478-2064.

FOR RENT, 8' CAMPER, CABover, sleeps 4, 478-5976.

TENT TRAILER, SLEEPS 4. Extra wheel, $325. 382-8093.

168 CAMPERS, TRAILERS AND MOTOR HOMES

AMC

Original "GOOD GUYS" Great Camper Buys!

During Our

JULY JAMBOREE!

BRAND NEW
DELUXE PARKLANE Hardtop Tent Trailers
Reg. $1195
SALE
$1048

1-only used Tent Trailer
$495

LOOK AT THIS!
1970 CHEVROLET custom pickup. V-8, automatic, power brakes, radio. Immaculate and complete with '72 Tripmaster camper, Fully equipped, like new.
A GREAT RIG!
$4795

FANTASTIC
OLYMPUS 2100 Motorhome
Featuring dual air conditioning, and only used once!
SALE
$13,900

'73 VW SAFARI
The deluxe VW camper unit. Beautifully equipped, like new!
$7195

CALL A "GOOD GUY"
385-8756

REG MIDGLEY
Motors Ltd.
736 Cloverdale Ave.
Dealer Lic. D5383

WINNEBAGO
MOTORHOMES

TRUCK CANOPIES FROM $349

13 and 16 Ft. WINNEBAGO TRAVEL TRAILERS

CORNELL CHEV.-OLDS
3050 Douglas 385-5777
Dealer Lic. D-5388

14' TRAILER, PROPANE fridge and stove, sleeps 4, $850, will trade for 14' boat, trailer and motor of equal value. 479-6348, after 4:30 p.m.

10' 6" CUSTOM CAMPER, 3 WAY fridge, furnace, 3 burner stove with oven, jacks, 1 year old. Sleeps 6. Excellent condition. $2600 or best offer. 642-5173.

CAR TOP BOX — CARRIERS have platform attached. Box 39"x55"x10" high, snaps on. Fitted canvas cover held by elastic rope. A-1 condition. 652-2454.

FOR RENT: HOLIDAY TRAILER, sleeps 4, $75 per week, can be seen by appointment in Duncan, phone 478-7584.

15' TRAILER, SLEEPS FOUR, top condition, bargain price, $995. 477-8895. 1919 San Fernando Place.

1970 ECONOLINE 200, WINDOW van conversion, 29,000 miles, asking $4,250. 652-3709.

11'6" BEAUTIFUL, COMPLETELY self-contained camper, $3,250. 656-5266.

'73 VOLKSWAGEN WEST VALley camper, best offer. View at 3034 Orillia.

1971 FORD MOTOR HOME, fully equiped, trade considered. Phone 478-1246.

15' TRAILER, SLEEPS 4-6. Stove, icebox, sink, cabinets. $600. 477-8454.

CENTURY HARDTOP TENT trailer, sleeps 4, enclosed car top carrier, 478-1291.

1966 CAMPERIZED CHEV. VAN. 3-way fridge and lights, propane stove. Tested. Best offer. 383-5518.

FOR RENT, 13' TRAVEL TRAILer, sleeps 4, self-contained. 478-5829.

12' HOUSE TRAILER, SLEEPS up to 6. Stove, ice box, sink, $995. 477-3727.

4x8 UTILITY TRAILER, NOT finished, $45. 382-5655.

18' PROWLER TRAILER 1973. AS new. Phone 598-1922.

168 CAMPERS, TRAILERS AND MOTOR HOMES

QUALITY At Its Best

19' SOUTH PARK Travel Trailer
Stock No. 90138. Sleeps 6, 3.5 cu. ft. gas and electric fridge, 4-burner stove and oven, double 20 lb. propane tanks. Marine type toilet, hot water heater, 12 volt power range hood.
PRICED TO CLEAR!
$4295

ALSO
A Real Nice Selection of GMC Trucks and Vans

EMPRESS Leisureland

2524 DOUGLAS
FOR PROMPT AND COURTEOUS SERVICE
382-7121
or
382-5331

Empress Pontiac Buick Ltd.
Dealer Lic. D 7340

CLEARANCE SALE!
ON
1974 ARISTOCRAT Trailers
ONLY 2 LEFT
1 — 18' Tandem
1 — 20'6" Tandem

1974 CENTURION 19' motorhome. Air conditioning, many extras, fully self-contained.
WAS $12,950 NOW $11,950

HORWOOD MAZDA
385-1451
Johnson and Blanshard
DEALERS LIC. D-7222

LUCKY 13 DAYS
at
PURVIS FLACK

Here's your chance to get a 1974 13' TERRY at a saving of $130. The manufacturer duplicated an order. We're overstocked and you benefit. These 13' TERRYS sleep 4, have stove, oven, ice box, twin tanks, battery package, and are full CSA certified.
Regular price $2259.00
WHILE THEY LAST $2129.00

PURVIS FLACK
TRAILER SALES AND SERVICE
1080 GOLDSTREAM AVE.
IN LANGFORD
478-8377
Open evenings Mon. through Fri.
DL 6909

FENNELL'S TRAILER SUPPLIES
Parts — Propane — Repairs
Profiled Aluminum
GALAXIE CAMPERS
SPORTSMAN CANOPIES
Summer Hours
Open 7 days a week
6459 Pat Bay Hwy. 652-2511

BRAND NEW DE LUXE, COLEman Brandywine hardtop camper. Has all the comforts of home with 3-burner stove, water tank with pressurized pump, fridge, all-round drapes, solid door with window and screen. Converter for 110 or 12 volt power. 2 fold-down tables, electric brakes, de luxe wide tires with spare. Heavy-duty frame and axles, sleeps 8. Must be seen to be appreciated. 478-5024 after 6:00 p.m.

FORD FLAT-DECK, 1957 ONE-ton, new rubber, single rim, dual battery asd gas tank. Top end just been redone, complete set-up for camper. Perfect condition. Must see. 383-9675.

16 FT. HOLIDAY TRAILER, IN good condition, sleeps six, propane fridge, stove, furnace, electric brakes, 3-way lights. Phone 478-8797.

1970 INTERNATIONAL 4 WHEEL drive, power steering, power brakes, automatic, radio, $3600. 8 ft. cab over homemade camper, $500. 385-3155 or 479-8446.

'73 LIONEL 110 HARDTOP TENT trailer, 3-way fridge, stove, furnace, sink, surge brakes, canopy and mirrors, sleeps 7, $1950. 477-5266, after 6:00 p.m.

19' FLEURY MOTORHOMES, TUbular steel frames. Used 15' Falcon trailer, $1495. Jackson's 974 Goldstream, Hwy. 1-A D6000.

72 TERRY TRAILER 23'. MODEL Y. Immaculate self-contained with all conveniences including air conditioning. 592-4803.

SEMI-FINISHED CUSTOM 9½' camper ready for skinning. Offers. 2426 Tanner Rd.

1970 14 FT. TRAVELAIRE TRAILer, sleeps 6, electric brakes. 479-5137.

WANTED TO RENT A MOTOR home, call after 5 p.m., 384-9193.

168 CAMPERS, TRAILERS AND MOTOR HOMES

FULLY EQUIPPED VOLKSWAGEN WESTFALIA CAMPERS. BY THE WEEK OR WEEKS.
RENT-A-CAMPER
ALEXANDER LEITH MOTOR CO.
LOWEST RATES — HIGHEST VALUE. PHONE COLLECT 112-743-2606, MILL BAY. 388-6275 VICTORIA PAGER 2510.
D. 8472

GLENDETTE TRAILER, SLEEPS five, stove, oven, ice box, curtains seat covers, water tank, pressure water, propane gas and electric wiring, stabilizer, newly tested. $1,090 or best offer. Phone 592-3957.

15 FT. TRAVEL TRAILER, sleeps 4, closets, stove, cooler and 110V wiring. Price $950, includes hitch and wiring harness. 746-5218. Duncan.

1969 DODGE VAN, WITH Dorper Pop Top. Ideal second car and set up for basic camping too. 6 cylinger automatic, low mileage, asking $2795. 479-7505.

25' TANDEM TRAILCRAFT BOAT trailer Ezyload style electric brakes. 5,000 lb. G.V.W., Approx. $2,000 new, sell $1,400. 386-0721 or 478-7509.

CAB OVER CAMPER, $695, 786 Harding Lane, Brentwood Bay.

TENT TRAILER SOFT TOP, good condition, $300.00. 479-8669.

TENT TRAILER FOR RENT, sleeps 4, $30 per week. 478-3329.

LARGE TENT FOR SALE, $90. 656-5357.

169 MOBILE HOMES AND PARKS

WAGON TRAIN HOMES LTD.

EXCLUSIVE LISTINGS

Site No. 56 HIDDEN VALLEY, 12x52 Haralex. Included in price: Fridge and stove, washer-dryer. Large sundeck, nice lot, in adult section.

1973 OLYMPIAN, including furniture, fridge, stove, washer, dryer. Site No. 103 HIDDEN VALLEY.

Site No. 98 HIDDEN VALLEY, 12x66 Statesman. Included in price: furniture, appliances, washer and dryer and skirting.

Site No. 5 SPECTACLE LAKE, 12x66 Ambassador, 3 bedroom. Included in price, all furniture and appliances, skirting, porch, Landscaped. Possession not before July 31, 1974.

Site No. 20 — GOLDSTREAM VILLA Mobile Home Park, 2911 Sooke Lake Road, 20x44 Great Lakes — includes drapes, carpet in living and dining room, propane stove, furnace, washer and dryer. STRICTLY ADULT.

Site No. 22 CEDAR CREEK 12x68—2 Safeway. Utility room, front living room, furnished except for master bedroom.

Site No. 14 STRONG'S TRAILER PARK, Sooke. 12x60—3 Country Lane (Neonex). Stove and fridge.

STRONG'S PARK 12x68—2 Chanc. All furniture except twin beds in master bedroom and pianorgan in living room. Includes color TV. Home less than one year old.

Sooke Lot. 12x64—3 HARALEX. Stove and fridge. Unfurnished.

IF YOU WOULD LIKE TO VIEW ANY OF THE ABOVE MENTIONED CONTACT YOUR NEAREST WAGON TRAIN OFFICE.

MILL BAY
Trans-Canada Hwy. at the flashing light
743-5571

SOOKE
6647 Sooke Rd.
642-5533

LANGFORD
974 Goldstream
478-7333

VICTORIA
2515 Government
386-3291
Dealer Licence No. D-1-148

Happy Valley HOMES LIMITED
Dealer's No. D-1837
2681 Sooke Road
478-8303

—Park space available with all purchases
—Choice of 4 different park locations
—Good variety of stock selection

GOLDSTREAM MOBILE HOMES LTD.

PARAMOUNT PREMIER MONARCH AND PARKWOOD
Modern park space available with all purchases

2885 Trans-Canada 478-1751
2994 Jacklin 478-8391
Dealer. Licence No. D-2328
OPEN 9-9

NEW HOME MODULAR
12x60 2-bedroom, furnished, washer, dryer, fridge, stove, 4-piece bath. Parking space on waterfront property at Sooke. Adults only park. Lot rent $65. Full price $15,000 delivered to site. Call 642-3261, 7-8 a.m. or after 6 p.m.

TOTE-EM Trailer Sales
12x68 Safeway 'CANADIANNA' 2-bedroom, utility room, plus private dining room. If you have a space here is tremendous value.
PHONE 384-8791
Dlr. Lic. No. 25094

TRIANGLE HOMES LTD.

compare
before you buy!
LEADER by Bendix
PYRAMID products
KNIGHT-SCHMIDT IND.
2435 Trans-Canada 478-1774
D-2360

2X55 LEISURE HOME C.S.A. APproved, 2 bedrooms, (front and rear), 1½ baths all coloured appliances, with eye-level oven, wall-to-wall broadloom, storm windows, air-conditioned. Mint condition throughout, must sacrifice, $6,750. Call Vancouver collect, 874-5765 anytime.

BRAND NEW HOMES
On pads in LOVELY FAMILY PARK in Greater Victoria area. Your low down payment on bank financing. Call now COLLECT, Mr. Walker, 588-0455 or 594-1314.

10X45, SOLID CANADIAN BUILT Scotia mobile home for sale. New gun type furnace, new hot water tank, beautiful 2-bedroom, 4-piece bath, solid wood interior. 478-6217.

HAVE YOU A 60-FT. MOBILE home, want an ocean view? Just past Sooke. Trade your spot with me for a pad closer to town. 642-5469.

DOUBLE-WIDE MOBILE HOME, 24'x50', 3-bedroom, washer-dryer. 2 years old $19,000. 385-0323 daytime, or 384-9863 evenings.

URGENT MUST BE MOVED, 68x12 Monarch deluxe 3-bedroom furnished, take over payments, call 382-2247 after 6 p.m.

FURNISHED TWO-BEDROOM, fully modern, 10x50 ft. mobile home. Excellent condition. Situated water's edge in Sooke area trailer lodge. $5,500. 642-5511.

CUTE, 8'X40' MOBILE HOME, fully furnished on lot. $3500. Phone 386-7465 or 383-0968.

IMMACULATE 2-BEDROOM MObile home in park near Langford, $5,995. 385-0302 or 382-6689.

10X40 MOBILE HOME, ALSO 18X8 cabana, colonial style. 642-3883.

169 MOBILE HOMES AND PARKS

BOB'S
MOBILE HOMES LTD.
D7454 386-3623
25 Crease Ave.

CLEARING ALL RECREATIONAL VEHICLES
TENT and TRAVEL trailers, 5th wheels and CAMPERS

15' TRAVELAIRE	$2895
14' HOLIDAIRE	$2795
16' HOLIDAIRE was $3295	
NOW	$3145
17' TRAVELAIRE was $3795	
NOW	$3595
17' TRAVELAIRE with shower was $3995	
NOW	$3745
18' NOMAD	$4195
20'6" NOMAD	$4995

2 ONLY
18' MINI HOMES $10,250
No trades at this price

MARLETTE GLENDALE
Mobile Homes

MUST BE MOVED AND SOLD, 10x50 mobile home, $3,500. 642-5741 after 5.

178 SUMMER RESORTS

FAIRFIELD HOMEY RESThome, one semi-private room, one private room for lady needing care. Reasonable rate. Excellent meals. Tray service in room. Laundry. Hairset. Welcome to visit. 384-1750.

HARBOUR HOUSE HOTEL LTD. On beautiful Salt Spring Island, fully licensed, modern accommodation, dining room, tennis, and swimming. Reservations, phone 537-2133 or write Box 99, Ganges.

TRAILER SPACE, SHAWNIGAN Lake, lights, water, septic, for rent by week, $50. Private Club area. Phone 385-1781.

WANTED TO RENT, CABIN ON Shawnigan Lake by reliable family during July 22 to Aug. 5 for one or two weeks. 592-2791.

WATERFRONT CABIN TO RENT. Saltspring Island. Indoor plumbing, electric range and fridge. Phone 477-1018, evenings.

COWICHAN LAKE, TWO BEDroom unit, good swimming, boats available, 745-6223.

BEACH CABIN — TEXADA ISland, $75 to $85 per week, 486-7360.

181 TOURIST ACCOMMODATION

WATERFRONT 1 AND 2 BEDroom kitchen units, TV, boat launching and anchor, $85 week and up. Crofton, 246-3112.

185 CONVALESCENT AND REST HOMES

FAIRFIELD HOMEY REST home, one semi-private room, one private room for lady needing care. Reasonable rate. Excellent meals. Tray service in room. Laundry. Hairset. Welcome to visit. 384-1750.

UNDER NEW MANAGEMENT Beautiful Medana Guest Home in James Bay near Beacon Hill Park. Semi-private rooms available. 385-5533.

ROOM IN PRIVATE HOME, FOR elderly lady, every comfort and good meals. Reasonable rates. 478-8258.

WANTED: ROOM AND BOARD in understanding private home for elderly, active woman. Prefer own room. 477-3081.

SUNNY PRIVATE ROOM FOR retired lady or gentleman. Tray service and laundry. 386-3978.

NICE SUNNY ROOM IN SMALL rest home, good meals, 388-7426.

SEMI-PRIVATE ROOM. TRAY service, ladies only, 385-1814.

190 ROOM AND BOARD

UNIVERSITY STUDENT — female—2½ hours housework daily (5 days) in exchange for room and board in lovely waterfront house near UVic. Small family. 477-4439.

CRAIGMYLE, EXCELLENT food and accommodation, TV lounge, friendly atmosphere. Phone 386-6903.

NEED ROOM AND BOARD IN Colwood or Langford area. Phone Al at 384-0491.

193 ROOMS TO RENT

EXCELLENT ACCOMMODATION (share facilities) available immediately for quiet responsible person. Gonzales Bay area. 598-6363 or 383-1848.

ROOM WITH KITCHEN PRIVIleges, utilities included. Convenient, pleasant home in village. Single, middle-aged woman. $125 a month. Phone 652-2622.

JUBILEE AREA, LARGE ROOM, fridge, stove, television, private entrance, share bath. $65. Mature working girl only. 592-1073.

ROOM FOR RENT. EVERYthing included. Close to downtown. 383-8191.

SLEEPING ROOM. WORKING person. James Bay. Bus at door. 384-0859.

ROOM FOR RENT, ROCKLAND area, 386-3978.

PRIVATE HOME, JAMES BAY area. 431 Powell St. 385-6042.

197 HOUSEKEEPING TO RENT

FURNISHED HOUSEKEEPING room, 1 block from Jubilee. Share kitchen, bath and cable TV. Ladies. 382-6479 after 4.

WARM, CLEAN ROOM AND kitchenette, Cook and Fort area. Middle-aged to elderly lady only. 384-7474.

WELL FURNISHED, FRONT room, lady pensioner, $65. Washington Ave., 479-6955.

HOUSEKEEPING ROOM, $57. Close to downtown shopping. 383-4929.

LARGE, WELL FURNISHED, kitchen. Mature man. $79. 3071 Washington Ave., 386-0204.

QUIET UPSTAIRS ROOM FOR lady. Everything included. $65. 651 Trutch St. 383-2040.

RITZ HOTEL
710 Fort St. 383-1021

$75. FURNISHED, WALK TO town, pensioner preferred. 383-8101.

199 HOUSEKEEPING ROOMS WANTED

SINGLE NON-SMOKING, QUIET working girl, wants housekeeping room in West Saanich. Phone 382-7952.

200 APARTMENTS TO RENT UNFURNISHED

AVAILABLE NOW, 1 BEDROOM, share bath, $127; 1 studio, share bath, $92; August 1, One bachelor, $160. All have shag carpets and drapes. 384-7443.

2-BEDROOM CONDOMINIUM, Mt. Tolmie area. Pool, sauna, covered parking, $250 monthly. Lease available. Adults only, no pets or children. 592-2389.

BASEMENT SUITE, CLOSE TO Dallas, $115, everything included. Married or working couple only. 383-6062.

ONE BEDROOM SUITE CLOSE to town, fridge and stove, $115 per month. Available August 1st. 382-2792.

OAK BAY AVE., 1-BEDROOM suite, stove, fridge included, available August 1st. $105. Phone 598-4534.

CARNARVON MANOR, 1243 BAY. 2 bedroom, August 1, $200. 1-bedroom, August 1, $165-$170. Pool, sauna. Adults only. No pets.

TWO BEDROOM APARTMENT to rent, for responsible couple. 382-6681.

$195. 1-BEDROOM CONdominium, pool, sauna, early a.m. or evening. 477-1964.

SPACIOUS BACHELOR SUITE, close to ocean, shopping, bus. $135. Mature person only. 384-8902.

2-BEDROOM SUITE ON CRAIGflower, $195. 1 child welcome, 14-15 years. 383-1767. Available Aug. 15.

200 APARTMENTS TO RENT UNFURNISHED

Chateau Victoria
40 BURDETT AVE., VICTORIA, B.C.
TEL. (604) 382-4221

NOW RENTING!

Victoria's newest downtown residential and commercial complex. Breathtaking panoramic views of the city, sea and mtns. Superior fire and sound-proofing, wall-to-wall carpets, drapes, balconies, colored appliances. Desk clerk on duty 24 hrs. "Parrot House" roof top restaurant. Covered parking.

1 bdrm. suites $174-$220
2-bdrm. penthses from $425

INFORMATION: CALL 382-4221

Harbour Towers

A full facility 12-storey building
—hotel and related services
—quality restaurant dining room with room service
—swimming pool
—hydrotherapy pool and sauna
—underground parking
—24-hour staff
—wall-to-wall carpets and balconies.

LUXURY APPOINTED PENTHOUSES
—Sweeping views, 1,300—1,400 sq. ft.
—Wall-to-Wall carpets
—Brick feature wall with electric fireplace
—2 Bedrooms, den area, 2 baths
—Formal living, dining room
—Free hydro, free parking
Penthouses from $475

PRESTIGE OFFICE SPACE AVAILABLE
For further information and courteous service please contact Harbour Towers, 385-2405.

Announcing the opening of
WINDSOR COURT
260 Gorge Rd.

PHASE ONE
NOW RENTING FOR AUGUST
—1 and 2-bedroom suites, 2 bathrooms and breakfast areas featured in some suites.
—1 bedroom suites from $180-$195
—2-bedroom suites from $230-$260.
—Here is truly comfortable living in luxurious suites featuring fully carpeted shag rugs, colored appliances, 14 cubic foot refrigerator.
—Enjoy further advantages of squash courts, swimming pool, sauna, exercise room, tennis court, underground parking, games rooms, social lounges.
—Within walking distance to shopping centres, bus routes.
—For further information call 384-5811.
McArthur Park Estates

VERINDA PLACE APTS
2639 Fifth St.
READY FOR OCCUPANCY
Bachelor from $146.00
One Bedroom from $174.00
Two Bedrooms from $211.00
P. R. BROWN & SONS, LIMITED
762 Fort St. Ph. 385-3435

MORNINGSIDE WEST
(Larchwood and Laval)
3-bedroom Town homes featuring 2 and 3 bathrooms, full basement, low cost auto-oil heat, wall-to-wall carpeting, drapes, fridge, range, washer-drier, fireplace. 1220 and 1281 sq. ft. Byron Price and Associates Ltd., 385-2458.

VISTA ROYALE
1345 PANDORA AVE.
Beautiful suites in new block. Only a few 2-bedroom suites left. Sorry — no children, no pets. Phone resident caretaker, 382-7493.

HERITAGE HOUSE
520 RITHET
2-bedroom apt., $190. Available Aug. 1. Call Res. Mgr. 382-8585. Adults only—No pets

TUDOR ESTATES
2030 DOUGLAS ST.
382-2721

EXCEPTIONALLY LARGE 2-bedroom sea view apartment in one of Oak Bay's gracious older homes. Conveniently located. $350 per month. No young children or pets please. For details, phone 598-7691 or 383-1481.

CONDOMINIUM—FANTASTIC Seaview, 2 bedrooms, close to town. Swirl pool and sauna. Immediate possesssion. $295 per month. 382-5171. The Zieglers, 592-1768, Canada Trust Co.

AVAILABLE AUGUST 1, BACHElor suite in older home, near Jubilee Hospital. Single girl only. Reference. Heat and light included, $125. 385-7902.

AVAILABLE AUGUST 1
New 1 and 2-bedroom suites. Pool, sauna, games room, and parking facilities. Esquimalt area. Sorry, no children or pets. Westcoast Management, 382-3721.

RUDYARD KIPLING
Luxurious large 2 bedroom, 2 baths, all appliances, drapes, carpets, $400. Appointment call 592-6671.

2-BEDROOM BASEMENT SUITE. 386-3024.

201 APARTMENTS TO RENT FURNISHED

VISITORS
THE ROYAL SCOT
425 QUEBEC

This new apartment bldg. offers: Fully furnished 1-B.R. suites — Color TV, shag carpets, linen, dishes, laundry facilities, indoor pool, whirlpool, sauna, games room, underground parking.
Managers:
Mr. and Mrs. G. Arnold
Phone 385-3543
OCEAN PROP. MANAGEMENT

AUGUST 1. ATTRACTIVE CLEAN huge 1 bedroom suite, self contained, for responsible working couple. $175 including utilities. 477-4991 or 388-5060.

BED-SITTINGROOM BACHELOR suite, fully furnished, linen supplied, $195 monthly, or $65 weekly, 598-4649.

NEED RIGHT NOW, GIRL TO share apartment, furnished. No. 4 - 614 Esquimalt Road.

PARTIALLY FURNISHED BACHelor suites, apply Suite 5—354 Gorge Rd. E.

SUBLET 2-BEDROOM APARTment for 1st 3 weeks in Aug. Fully furnished. $150. 598-2676.

2-BEDROOM FURNISHED SUITE with separate entrance. 383-6024.

201 APARTMENTS TO RENT FURNISHED

$85 — 2542 ROSEBERRY. Bachelor suite. Share kitchen and bathroom. Prefer single gentleman.
PEMBERTON HOLMES LTD.
384-8126

FURNISHED SMALL BACHELOR, share bathroom with one person, $105 including all facilities and parking, single working adult, gentleman, non drinker, 344 Cook Street, 383-1305.

202 APARTMENT FURNITURE TO RENT

Three Rooms from
$30 per month
STANDARD FURNITURE
382-5111
Immediate Delivery

203 APARTMENTS WANTED

PENSIONER AND WIFE REquire to rent a 2-bedroom superior apartment in the Oak Bay area. Will pay up to $350 month, for suitable accommodation. Details to Victoria Press Box 126.

MALE PENSIONER, 60, NEAT, clean, quiet, urgently needs large clean warm housekeeping room, or consider sharing apartment or house with someone 65 to 75. Phone 385-3833.

MATURE COUPLE — ONE child, recently moved to Victoria, urgently require 2-bedroom unfurnished apartment, duplex or house. Up to $200 per month. Phone 383-2778.

NEED UNFURNISHED FLAT OR house with workspace (basement?) for crafts. Early or mid August. $165 max. References. Write J. E. Laing, R.R. 1, Port Alberni.

WORKING WIDOW, NONsmoker wishes self-contained apartment, Oak Bay-Fairfield-Foul Bay Rd. Rent up to $160. Victoria Press, Box 12.

YOUNG PROFESSOR AND child require 1-bedroom furnished apartment now or by August 1. Reasonable rent. 387-5494 days, 598-8280 eves.

TEACHER REQUIRES FURnished or unfurnished 1-bedroom apartment or suite on Saanich Peninsula before August 15. 598-4836.

TWO QUIET PROFESSIONAL gentlemen with Corgi require 2-bedroom apartment or duplex. Corgi is decent and gentlemen are civilized. Phone 598-3629.

AUGUST 1, FAIRFIELD AREA, 1-bedroom, unfurnished, private, fireplace, required by responsible young woman. $130 Max. Karen, 383-8092 after 5 p.m.

EMPLOYED LADY IS LOOKING for unfurnished self-contained suite in older home, Gorge Road, Shelbourne or Fairfield area. 478-7901.

RESPONSIBLE COUPLE WITH well behaved cat, needs apartment, 1 bedroom. August 1. 382-7307.

RETIRED WIDOW WOULD LIKE 1 bedroom suite in home or apartment. Beacon Hill area. 386-3732.

MARRIED COUPLE 1-BEDROOM suite in older house, reasonable. 598-3654.

STUDIO WANTED FOR CLASsical musician to practice. 382-9415.

NURSE URGENTLY NEEDS apartment in Jubilee area. Phone 592-4555 after 5 p.m.

206 DUPLEXES TO RENT

AVAILABLE AUG. 5, BEAUTIful side-by-side duplex on Dominion Rd. Nice living room, kitchen with eating area, 2 bedrooms on main floor, 2 in full high basement. Nice carport, stove and fridge included. $250 per month. 479-7905.

COLWOOD — CLOSE TO BEACH, modern 1-bedroom basement suite in new home. Wall-to-wall carpeting, washer and dryer provided and all utilities included. $165. 478-7792.

MODERN TWO BEDROOM DUplex, on quiet street, in Parkland, Esquimalt area, fridge, stove, washer and dryer. Ideal for couple with one child. Available now. $275 per month. 383-4568.

SOOKE, AVAILABLE AUG. 1, 3 bedrooms, wall-to-wall carpet, stove included, no pets, view 1-4 P.M. Sun. July 21, 1932 Caldwell Rd., $190 per month.

BAY AND DOWLER, LARGE 1 bedroom suite, $140 per month, 1 child welcome fridge and stove, no pets please vacant, 479-4619.

THREE-BEDROOM SIDE-BY-side duplex Gordon Head, 1st of August, no children under 12 or pets. $240. 4775206.

2 BEDROOM DUPLEX, ROYAL Oak. Suit older coupel. No pets. 479-5454.

2-BEDROOM DUPLEX, $175. Call between 11-2 p.m., 384-6562.

207 DUPLEXES WANTED TO RENT

YOUNG COUPLE, EXPECTING first, would like 2 or 3-bedroom duplex or house. Secluded area if possible. Up to $200 per month. 385-7459.

210 HOUSES TO RENT UNFURNISHED

METCHOSIN
COLWOOD AREA

Attractive 3-bedroom modern bungalow, double plumbing — Secluded easily kept garden. Rent $350. Apply

A. BERNARD & CO. LTD.
655 FORT ST. 384-9335

VICINITY SAANICH MUNICIPAL HALL
OCCUPANCY AUG. 1
2-bedroom stucco home. Garage in basement. No objection to children. For information phone 385-1491, ask for Mr. Williams.

BROADMEAD-UPLANDS
3 OR 4-BEDROOM HOME IN BROADMEAD OR UPLANDS OR? FOR RESPONSIBLE FAMILY. POSSESSION IN SEPT. PHONE MY AGENT GLEN McGREGOR 384-8001 OR RES. 477-3675.
THE ROYAL TRUST CO.

ESQUIMALT, AVAILABLE August 15, 2 bedroom, completely renovated. Dining room, utility, big kitchen, full basement, $265 Adults only. No pets. Reference please. 386-0394.

MATURE COUPLE C.N.R. AND W.C.B. employees, no children, no dogs, need two bedrooms house with fireplace. Good care of premises, phone Vancouver collect 434-1489, after 5 p.m.

COLWOOD AREA, 2 BEDROOM house, fireplace, wall to wall, stove and fridge. $175. First and last in advance. Children welcome. 478-4033.

3 BEDROOMS, FORMAL SIZED dining room, fireplace, stove, fridge, washer and dryer included. Basement. $275 per month. Mr. MacLeod, 385-7721.

$250 — 3 Bedroom home on a beautifully landscaped lot. Available immediately.
PEMBERTON, HOLMES LTD.
384-8126

COZY, ONE-BEDROOM BUNGAlow, no basement, fenced yard. Available Aug. 15. Children OK. $175 P.M. 3231 Harriet Rd. Westgate Realty, 382-4541 or 479-5910.

ARCHITECT DESIGN ON ½ acre in North Saanich, 2 bedrooms den, 2 fireplaces, 2 bath. All appliances. 1 or 2-year lease. $400 month. 656-4890.

3 BEDROOM HOUSE, AUGUST 1, carport, patio, utilities included. Near University. Only adult family. No pets. $300. 592-6811.

WILDERNESS PARK CO-OP Housing open meeting to be held on Monday, July 22, at 7 P.M. St. John Ambulance, 941 Pandora.

CLOSE TO WATERFRONT AND beach, modern 5-bedroom home, large indoor swimming pool, living room, den, $750 month. 479-1102.

2-BEDROOM COTTAGE, ESQUImalt Lagoon. Couples only, no children or pets. Available Aug. 1, $225, 478-1950.

WANTED: 2 PEOPLE TO SHARE house near Jubilee-Sears, $115 a month. Own room. 592-3292.

1020 CATHERINE 3-4 BEDrooms, $150, plus utilities. Available. Apply personally.

2 BEDROOM HOUSE. CALL Bishop. 385-7707 or 592-4315.

211 HOUSES TO RENT FURNISHED

4 BEDROOM WATERFRONT, Shawnigan Lake, $500 monthly: 385-5374.

211 HOUSES TO RENT FURNISHED

3-BEDROOM HOUSE, MAYFAIR area Executive couple preferred. Reasonable. 382-2436.

212 HOUSES WANTED TO RENT

WANTED BY 3 CHRISTIAN girls, a 2 bedroom house in Oak Bay — University area, by Aug. 15 — Sept 1, or sooner. Will pay up to $200 month, utilities included. Please phone Miss Berry at 387-6043 during week 8:30—4:30. 642-3784 any other eime.

WANTED TO RENT 2 BEDROOM house or cottage in Victoria-Sidney area, for under-$200 per month. Do maintenance, painting, carpentry work, yard work. Good references. Please call Mr. Murray 477-5644 after 6 p.m.

RETIRED CLERGYMAN AND wife desire unfurnished 2 bedroom bungalow with fridge and stove, basement, yard, garage. Wish to get settled quickly in Greater Victoria. Collect Vancouver 112-224-5651.

WANTED — SEPT. 1ST-15TH, 3 bedroom house, duplex or apartment by reliable, clean 35-year-old man, with excellent references. Details by phoning Mr. Earl Monday-Friday 9-4:30 386-2441, other hours, 382-4401.

RESPONSIBLE WORKING COUple requires 2 or 3-bedroom house, or side-by-side duplex in Victoria or outskirts, reasonable rent preferred, although flexible. Contact K. Schroeder, 388-3332 days, or 382-5506 after 5 p.m.

IMMEDIATE
Businessman-editor, conservative, artistic tastes, needs accommodation. Large apt. or house; city or within 20 miles. Privacy seclusion preferred. Between $85—$120 Call 598-5781.

RELIABLE CHRISTIAN COUPLE would like to rent two or three bedroom house with or without basement. Reasonable rent. With option to buy. Reply to P.O. Box 192.

MATURE, RESPONSIBLE FAMIly seeks older secluded home by September, rent or lease. Saanich Peninsula or Salt Spring Island preferred. Local references. 479-1997.

CUSTODIANSHIP WANTED IN Victoria vicinity, experienced carpenters will build, decorate or landscape as part or full payment of rent. 733-3573, Vancouver, ask for Michael.

WANTED SEPTEMBER 1, small 2-bedroom house, quiet country setting preferred, within reasonable commuting distance from Victoria. Reliable tenants, references available. 477-5186.

YOUNG COUPLE, EXPECTING first, would like 2 or 3-bedroom duplex or house. Secluded area if possible. Up to $200 per month. 385-7459.

YOUNG COUPLE WITH CAT would like to rent 2-bedroom house or duplex. Woolco area, up to $200 per month. By September 1st. 382-9347.

URGENTLY NEEDED BY MAture student, a 1 or 2-bedroom house, duplex or upper suite. 383-5066.

WANTED FOR SEPT. 1, 1 OR 2 bedroom house for responsible mother and working daughter, up to $225 month. 382-6302.

URGENTLY NEEDED. SMALL 2-bedroom bungalow or duplex, rural district, can pay up to $140. 384-4769.

TWO-BEDROOM COTTAGE OR house on waterfront or country property if possible. 598-8396. Dennis.

PROFESSIONAL COUPLE WISH to rent, lease, 2 to 3 bedroom home or apartment, 6 months to one year. Victoria Press, Box 91.

YOUNG COUPLE WITH A DOG require by Sept. 1, a house, duplex or suite. 642-3985.

COUPLE STARTING OFF DEsire house in 20-mile radius up to $150. 382-1472.

1 OR 2 BEDROOM HOUSE OR duplex accessible to university. 592-9146.

URGENT, NEED SMALL 1 OR 2 bedroom house for Aug. 1. $150 month. Phone 385-8536 after 6.

215 HALLS, WAREHOUSES, STORES AND OFFICES TO RENT

Montreal Trust
PROPERTY MANAGEMENT
a complete service
Rentals-Leasing-Consulting
1057 Fort Street 386-2111

OFFICE SPACE DOWNTOWN
Up to 4,500 sq. ft. of air conditioned space available November 1974.

RETAIL STORE LOCATION DOWNTOWN
1,350 sq. ft. available November 1974.

OAK BAY AVENUE
1,000 sq. ft. of office space available September 1974.

OFFICE SPACE
2610 Douglas
Ground floor
1,000 sq. ft. at $270.80 p.m.

BROWN BROS on BLANSHARD
385-8771 (ANYTIME)

WAREHOUSE FOR LEASE
New construction. Top quality building. High ceiling. Deck loading. Up to 13,000 sq. ft. at $2.50 per sq. ft. Please call ALLAN U. POTTER (anytime) 385-8771

Tremendous Opportunity
New Gorge Shopping Centre
COMPETITION MINIMAL
AIR-CONDITIONED OFFICES FOR PROFESSIONAL PEOPLE ESTABLISHED OR ENTERING BUSINESS.
SENSIBLE RATES
388-5812

DOCTORS
We have space available near Jubilee Hospital at OLD RATES. We design the space to your requirements. Good parking, you will like this area.
HATLEY HOLDINGS LTD.
385-5911

10,000 SQ. FT. WAREHOUSE with store and loading facilities, Hudson Bay Co. area, long area, long term lease available, Victoria Press, Box 86.

NEW 3000 SQ. FT. OR TWO 1500 sq. ft. Any kind business. Good parking. Available Aug. 1st. 384-5324.

SMALL STORE WITH 2-BEDroom suite, residential area. 384-4267.

BEACON AVE., SIDNEY
450 sq. ft. office or store. 592-3446.

233 MORTGAGE LOANS AND INSURANCE

NEED MONEY?
First, Second or Third Mortgages available based on market value. Free evaluation on your home or land.
Call ELLWOOD NAULT, 388-4150 or
OLYMPIC REALTY LTD., 385-5741

NEW LOW RATE
All the money you need, 2nd mortgages. R. Geddes, Principal Properties Ltd. Days 477-9514, eves., 477-6430.

SECOND MORTGAGE MONEY available. 598-3862.

233 MORTGAGE LOANS AND INSURANCE

We Specialize in FINANCING LAND DEVELOPMENT

APT. SITES

ACREAGE OR SHORT TERM HOLDINGS

1st or 2nd MORTGAGE LOANS

ANYWHERE IN B.C.

CASH VALUATIONS ON EXISTING MORTGAGES OR AGREEMENTS GIVEN WITHOUT OBLIGATION.

COURTESY TO FELLOW BROKERS
PHONE COLLECT TO L. THOMAS AS
(OFFICE) 384-7128 (RES.) 478-1729

Douglas Hawkes Ltd.
990 Blanshard St.

1ST — 2ND — 3RD MORTGAGE LOANS

NO BONUS
NO DISCOUNT
NO HIDDEN CHARGES

Examples

Borrow	Pay Monthly
$ 2,500	$ 37.00
$ 5,000	$ 74.00
$10,000	$148.00
$15,000	$222.00

15-year ammort. — 5-year term

No amounts too small or too large

Highest prices paid for existing mortgages or agreements

Interviews in the privacy of your home

Money immediately available

W. A. (Bill) Hodgson
385-4528 385-2458
24 Hour Service
Byron Price and Associates Ltd.

1st and 2nd MORTGAGE LOANS

PRIVATE AND INSTITUTIONAL UNLIMITED AMOUNTS FOR COMMERCIAL RESIDENTIAL AND INTERIM FINANCING
MORTGAGES AND AGREEMENTS PURCHASED
IMMEDIATE DECISIONS
Competitive Interest Rates

P. R. Brown and Sons Ltd.
762 Fort St.
385-3435

Rae Investments Ltd.
204-493 Burnside E.
Victoria
388-7891

Funds available for
—Commercial projects
—Interim financing
—Residential first Mortgages
—Residential second and third Mortgages
Current competitive rates.

Call Clayton Stuber
388-7891
Evening 477-3886

NEED MONEY?
TO BUY — BUILD — REMODEL — REFINANCE
1st — 2nd — Equity Mortgages Arranged or purchased
—AGREEMENTS FOR SALE PURCHASED OR SOLD
—BUILDERS INTERIM FINANCING ARRANGED
—We loan in ALL AREAS including Up-Island
—For Quick, Courteous Confidential Service call
DON MacGILLIVRAY

ROBERTS INVESTMENTS & MANAGEMENT LTD.
702-1175 Douglas St. 388-6691
(24 Hr. Service)

FIRST AND SECOND MORTGAGES FUNDS AVAILABLE AT COMPETITIVE RATES: UNLIMITED FUNDS, CONVENTIONAL AND PRIVATE. QUICK DECISIONS. CALL MR. McKENZIE, 386-7521 (ANYTIME). BOORMAN INVESTMENT CO., LTD. 1111 GOVERNMENT ST.

234 MORTGAGES FOR SALE

MORTGAGES AND AGREEMENTS
Purchased for Cash
New Mortgages Placed
Quick Decisions
SUBURBAN INVESTMENTS LTD.
477-1419

QUALITY 1st MORTGAGES INVESTMENTS
$15,000 12%, $168 per mo.
$21,000 12%, $210 per mo.
$8,500 11¼%, $103 per mo.
$14,000 12½%, $189 per mo.
We can invest sums of $3,000 or more in excellent mortgages with good yields. We have insured mortgages and other conservative 1st mortgages for the careful investor. All these mortgages have prepayment payoff bonuses. We also have a few very sound second mortgages for the careful investor. Interest starts immediately on all these mortgages. Call:
VINCENT HOLMES, 384-8124
PEMBERTON, HOLMES LTD.,
1002 Government Street

$3,500. FIRST MORTGAGE PAYABLE $81.00 PER MONTH INCLUDING INTEREST AT 14% FIVE-YEAR TERM. FOR FURTHER INFORMATION CALL R. THOMAS AT DOUGLAS HAWKES LTD., 990 BLANSHARD ST. PHONE 384-7128 (RESIDENCE 478-1729).

SELECTION OF EXCELLENT quality 1st and 2nd mortgages for sale. Yielding from 12½% to 14½%. Enquiries welcome. Please call Rae Investments Ltd., 388-7891.

235 WANTED TO BORROW

WANTED, $10,000 2ND MORTgage and $30,000 1st mortgage on 2 waterfront properties. Brentwood Bay on year term 16% and 14% interest for more information phone. FREDDY STARKE 388-6231 or 479-3866, Island Pacific Realty.

WANTED, $30,000 1ST MORTgage at 14%, $350 or $400 PER MONTH secured by 22.4 acres Townsite of Cobble Hill. Excellent covenants, FREDDY STARKE, 388-6231 or 479-3866, Island Pacific Realty.

235 WANTED TO BORROW

TWO NEW
18 Per Cent
PROPOSALS
Minimum Portions
$15,000

(1) SHARE OF $180,000 MORTGAGE ON PARKSVILLE RECREATIONAL DEVELOPMENT
Term: 2 Years

(2) SHARE OF $250,000 MORTGAGE ON EXCELLENT GORDON HEAD 9-ACRE SEAFRONT PROPERTY
Term: 1 Year

Both payable interest monthly.

CALL MR. HAWKES AT DOUGLAS HAWKES, LTD.
990 Blanshard St. 384-7128
(Residence 384-0591)

12% INTEREST ONLY, PAID monthly. $25,000 1st mortgage on modern home in University District — value $45,000. Two-year term. Will break into two shares, say: $10,000 and $15,000.

12% interest only, paid monthly. $20,000. Excellent security.

Please call Mr. Hawkes at Douglas Hawkes Ltd., 990 Blanshard St., 384-7128.

240 BUSINESS OPPORTUNITIES

LAUNDROMAT — OAK BAY
Your money returned in three years. Laundromat in Oak Bay. Excellent location and investment. Four dryers, eight washers in good condition. Please contact Rupert Grant 598-2763.

HAIR STYLIST SALON GOOD LEASE
This business is now being operated and has an excellent weekly return. Ideal for right party interested in this type of operation. Located in busy section of city. Well equipped with 8 dryers, 4 styling, 3 shampoo stations etc. Easy rent and good lease. Please call 598-3321 for Bill Mohr or Harold Whiley. Res. 598-6716 or 592-2798.

BEAUTY SALON
$4,950 CITY LOCATION
For a small investment you can obtain a going business with low rent and good lease. All equipped with dryers, etc. Call 598-3321. Bill Mohr 598-6716 or Harold Whiley 592-2798.

JACK MEARS
OAK BAY REALTY
2194 Oak Bay Ave 598-3321

MANUFACTURING
International firm expanding. Seeks key individual to handle local operation. No experience required as full factory training is provided.
300 Per Cent Gross Profit Potential
SIMPLY PURCHASE MOLDS AND YOU MANUFACTURE BOATS, CULTURED MARBLE SINKS, BATHTUBS, TABLE TOPS, ETC.
Investigate for your future. Min. cash investment of $14,995. Secured For info call Mr. Lee (408) 247-2881 any time, or write International Association of Fiberglass Manufacturers, 1333 Lawrence Expressway, Suite 108, Santa Clara, CA 95057.

PRINCIPAL PROPERTIES LTD.
4088 SHELBOURNE
477-9514

REDUCED TO $4,500
for
Gleaming Card and Gift Store. Stock approximately $6,000. INCLUDED
Action packed Post Office that pays all expenses.
BOYD SADLER
477-9514 or 592-1929

CHAMPION
REAL ESTATE AND DEV. LTD.

BEAUTY PARLOR
5 STYLING CHAIRS, 5 DRYERS GOING BUSINESS. GOOD AREA. WELL ESTABLISHED. $10,500.
BLAIR SCOTT 478-5912
813 Fort St. 388-4477

SELLING AT HALF PRICE
Opportunity to get into old well established Roto-Rooter business. Price includes four trucks and considerable small equipment. Owner forced to retire. Full price now only $25,000. DIAL CLIFF STRETCH, 479-1667.
J. H. Whittome and Company
Royal Oak Branch

EXCLUSIVE MEN'S SHOP
Located in busy downtown shopping area.
Beautifully appointed and decorated.
One Person operation.
High returns
Price $22,000 plus inventory
Please call 592-3490

GORGE ROAD TRIPLEX
Overlooking beautiful Gorge Park Area. 1-3 bedroom unit; 1-3 or 4 bedroom unit, with dining room and LR with FP. 1—1 bed room unit, LR with FP. Very reasonably priced at $68,500. Financing available. To view, call JACK GREENWOOD at 386-2911 or 384-5228.
Homefinders, Wall and Redekop

8 SUITES
Ideal Fairfield location. 5 1-bedroom and 3 bachelor units. Completely self-sustaining operation. Large attractive lot. Monthly gross is $800. Priced realistically at $89,500. ML 8117. Call:
WILF COTTON
Bus. 388-6424
Res. 479-3876
BAYSHORE REALTY

KP JENSEN REALTY

VICTORIA HARDWARE — well established in a top Residential area. Good stock turnover. Shows good gross. Ideal family business and must be sold. Call Ken Jensen, 388-6407 — 592-9079.

BY OWNER — ANTIQUE AND second hand store plus home. Lovely view property at Cowichan Bay, on scenic 5-mile loop. Store is rustic, post and beam construction of the finest material. Approx. 2700 sq. ft. plus separate 2-bedroom cottage on 1 acre. Some finishing needed. Store has made excellent profits and stock can be purchased at cost if needed. $95,000 firm. Phone 748-8670 for appointment to view.

RESTAURANT
Top-notch restaurant in high traffic area. Excellent remuneration. Seats 40 — Licensed. $60,000.

I. G. LIDSTONE
388-4271 477-6450
J. H. Whittome and Co. Ltd.

SELL OR LEASE UNIQUE warehouse office complex, 553 Hillside Ave., 5200 sq. ft. loading ramp, 6 offices with separate entrance, large sample room, some off-street parking. Opportunity to buy joining lot and house for future expansion. Zoned light industrial. Price $125,000. Call K. Devlin, 385-2725 or 384-4960.

ALL-ROUND BAKER WITH OPtion for take-over businesses or partnership. Victoria Press Box 72.

240 BUSINESS OPPORTUNITIES

CANADA PERMANENT TRUST

ON DOUGLAS ST. AT FORT

Steel Boat Building Business

Business and equipment being offered on thriving established business. Future construction now being withheld as owner cannot accept contracts owing to illness. $25,000. Call SID HASLAM 477-1994, GRAY LAITE 656-5267 or 382-9191.

Fantastic Resort $130,000 Kootenay Lake

De luxe motel of 5 units, 1300 sq. ft. full bsmt. modern home, a money maker attraction on the grounds, plus 75 acres of choice parklike property. Excellent tourist trade and yearly rentals. Terms are very reasonable. Act quickly as this poperty is choice and desireable. Call SID HASLAM 477-1994, GRAY LAITE 656-5267 or 382-9191.

Hotel—Resort

Unlimited potential—due to personal problems owner must sell! Located between 2 of the fastest growing centers in B.C. on 22.8 acres, 1400 ft. of sandy lakefrontage, 1600 ft. of highway frontage. At present hotel is undergoing major renovations, new natural rock front, new dining room and cocktail lounge. Owner will accept trades (land, home, business, etc.) and carry on AS at current interest rates. For further details contact R. W. RHODES 384-7624 or 382-9191.

Victoria Motel

In prime 1A Highway location. Excellent earnings for this 16 unit motel. Earnings are up again this year. Owners have 3-bedroom home for their own use. Call KEN WRIGHT for details 382-9191.

Canada Permanent

QUALICUM BEACH

Across from sandy beach. 5 great family units, 2 bedrooms, bathroom, kitchen, living room. 2 bachelor units, owner's 2-bedroom cottage, laundry and workshop. Ample parking. ½ acre lot. New kitchen cabinets, stainless steel sinks, decorated inside and out. Good rating. Asking $125,000, terms will consider trades Victoria area. Call Roma Nicoll, 477-9581, Evens. 384-4827. Fullbrook, Bertram and Brown Ltd.

BE YOUR OWN BOSS

Delivery and Messenger Service for sale. Equipment includes 1973 Toyota Truck; 2-way Radios and everything necessary to expand this established business. Price only $8,000. Excellent potential. MLS. Phone D. M. MACKILLOP 384-0308 (res) or C. N. MONTAGUE CO. LTD. 384-9318.

RESTAURANT

Ideal location on Pat Bay Highway. 3 BR house can be included in lease. Lovely view of Strait and Islands. Full price $15,500. Call DAVE MARSHALL to view this investment opportunity. 386-2955 or res. 656-2056. Mayfair Realty.

Chimney Cleaning Business

'70 Ford one-ton cleaning unit powered by 65 h.p. Wisconsin motor. Financial arrangements made easy, selling because of ill health. 642-5735, 2093 Dover St.

THRIVING CAFE, 2-BR HOME All for $59,500 plus salmon fishing, surfing, and beachcombing. Unobstructed sea view property, unlimited opportunity to expand, located on West Coast Rd. Take over immediately. Owner not well, must ell, $20,000 down. Phone 642-3882.

HOTO SUPPLY AND BOOK tore, located in Tourist and office rea. Approximately $30,000. Business, fixtures, stock. 382-5241 or 656-2235.

LOG SALVAGE BUSINESS, 3 boats, bundling rig, boom winch and all equipment. Reason for sale — retirement. $27,000 firm. Write Box 113 Victoria Press.

RETAIL STORE AND LIVING accommodations, walking distance to downtown. Must be sold. 383-7488.

TV BUSINESS FOR SALE, 9779 Fourth St., Sidney, 656-1221.

241 BUSINESS OPPORTUNITIES WANTED

PRESENTABLE YOUNG FAMILY man, bilingual, with sales experience in metals industry, gainfully employed, desires relocate in Victoria or Vancouver. Has $25,000 to invest in established, profitable business. Partnership or full ownership. Business must stand up to close scrutiny. Please no triflers or rackets. Victoria Press Box 124.

WISH TO MOVE WEST, PRINTing or Type Setting business wanted on Island or Mainland. Must show good returns. Have $15,000 cash. Reply to 214 Hill St., Winnipeg Manitoba, R2H 2L8 or phone 204-233-6189.

244 REVENUE PROPERTY

MOTEL INVESTMENT $159,000

Located on Old Island Hwy., this property is situated on 1.88 acres of waterfront that offers expansion and potential Marina use at some time future. Present 11 units plus owner's residence and grounds are being updated and statements will show a good financial picture. Trades will be considered. To view and examine, sincere principals or agents please phone Frank Beamish Realty Ltd., 385-5113 or 592-2120.

ESQUIMALT Luxury duplex $79,9

This side x side beauty offers 4 bdrms per suite, living rooms with fireplaces, dining rooms, laundry rooms, workshops, sundecks and loads of parking. Potential revenue of $650-$700. Hurry and call GLENN NICHOLLS 388-6231 or 479-5971 MLS.
Island Pacific Realty

FAIRFIELD LEGAL TRIPLEX

Excellent for a handyman as the place needs paint. 13 2-bedroom suites completely self-contained and with separate entrances. Owners suite has a large formal DR and brick FP. Price $54,500. For more information call: PAM HAERE at 386-2911 or 385-0595. Homefinders, Wall and Redekop.

CITY CENTRE DUPLEX

Up and down duplex in top rental area of city — recently renovated and available for immediate possession ($46,500)
477-1841 A. H. PAGE 382-9983
BLOCK BROS. REALTY

ROOMING HOUSE

Operating efficiently with good return. 6 rentals plus lovely owner's suite, $55,000.
Mary McGuire 479-7668 Donna Valikoski 384-2057
Douglas Realty Ltd. 385-8784

31 SUITES

Beautifully kept 5-year-old block, excellent quiet Fairfield location, near park and stores. Asking $465,000. JEFF CHALK 386-3231 or 477-8274. BLOCK BROS. REALTY LTD.

DUPLEXPERT

I have sold 9 duplexes in 7 months from $35,000 to $120,000. I know the market and have a long list of buyers. For evaluation call GLENN NICHOLLS, 388-6231 or 479-5971, ISLAND PACIFIC RLTY.

BY OWNER, DUPLEX, COMpletely renovated, two bedrooms each side, half basement, large lot, drive-by corner Cloverdale and Bethune. $56,900. 479-4656 or 479-2273.

EXCELLENT 5-SUITE CONVERsion, desirable location. Good first mortgage may be assumed. Vendor will carry second mortgage. No agents please. 383-8167.

BY OWNER, 4-PLEX, NOT A conversion, easy terms, $68,000. 382-7385.

244 REVENUE PROPERTY

APARTMENT BLOCK 4 SUITES

All have two bedrooms and fireplace. In excellent condition. Wiring and plumbing in good repair. Close to city centre. Owner may consider $35,000 down payment and balance on easy monthly payment at fair rate of interest. Full Price $110,000.

HAROLD WARE GARDNER REALTY LTD.
385-7721 598-4358

CANADA PERMANENT TRUST

ON DOUGLAS AT FORT

DUPLEX

Drive by 2732-3734 Peatt Rd., Langford. Each side has living room, kitchen with eating area, 1 bedrm., 3-pce. bathroom and garage. Lge. fenced lot. low taxes. For further details please call FRAN McVITTIE 382-8688, EILEEN PEARSON 598-7219 or 382-9191 anytime.

Canada Permanent

FAIRFIELD. CLOSE IN. FULL price $83,000. 7 apts. as follows: One 2 bdrm. (4½ rm. S.C.) built in 1956 with extra plumbing, 8' basement, wired for W and D, oak floors, D.I. garage, huge patio, elec. range and frig, rented for $206 per month. Also, one 2 bdrm. 4½ rm. S.C. with 4 pce. bath, furnished incl. range and frig, front and back door, backyard, rented for $162 per month, also, 1 bdrm. 3½ rm. S.C., 4 pce. bath rented for $118 per month, also, 1 bdrm. 2½ rm. S.C. furnished rented for $108 per month also 3 bachelor apts. all S.C. (1 furnished) all with ranges and fridges and some furniture. Annual gross rent $10,572 Live rent free, and let the tenants pay for the property plus expenses. Owner retiring. Please call Wess Dickie, Dickie Agencies Ltd., 919 Fort. 382-4312 (Eves. 477-4662).

OAK BAY DUPLEX

This 3 bedroom SxS duplex is an ideal owner-occupier situation. Each side also has full basement, drive-in garage, spacious kitchen, livingroom with fireplace. Easy care garden. Large existing first mortgage available. Asking $72,500. New M.L.S. For appointment to view this excellent investment, please call

DAVID BILLINGHAM
388-6424
BAYSHORE REALTY LTD.
512 Fort Street

MONTAGUE REALTY

EASY TO BUY

Substantial older duplex in James Bay. Rents for $150 up — $225 down. Large 1st mortgage can be assumed. Price $54,900. Glyn Jones 388-5974 (or 384-9318).

WATERFRONT

Unique Duplex, 3-Bdrm. and 2-Bdrm. suites on beautiful waterfront lot, ideal for boating. $67,500. M. L. S. Call G. Ireland, 384-9318 (24 hrs.).

DUPLEX, JAMES BAY

Stucco side by side duplex situated close to shopping area. Each side has living room, kitchen, 3-piece bathroom and 1 bedroom. No basements.

Price $31,750

Call Mr. Carpenter or Mr. Hope 388-5555 anytime. B.C. Land and Insurance Agencies, 530 Broughton St.

245 REVENUE PROPERTIES WANTED

CANADA PERMANENT TRUST

ON DOUGLAS AT FORT

WANTED

Lge. revenue house, 4 or 5 suites. Prefer older home that needs some repairs. Cash buyer waiting! TED PINFOLD, 388-7742 or 382-9191.

Canada Permanent

247 COMMERCIAL OR INDUSTRIAL PROPERTIES

C-1 COMMERCIAL TWO EXCELENT LOCATIONS WITH HIGH TRAFFIC COUNT

APPROX. 7,500 SQ. FT., $50,000.
APPROX. 12,275 SQ. FT. $105,000 (MLS)
FOR MORE INFORMATION ON THESE HARD TO FIND PROPERTIES CALL ALMER OLSON, 384-8001 OR RES. 478-4446.
THE ROYAL TRUST CO.

ZONED LIGHT INDUSTRY

2-BED. HOME OF 1000 SQ. FT. LOT SIZE APPROX 7,200 SQ. FT. IDEAL LOCATION FOR SMALL WAREHOUSE OR WORKSHOP. EASY ACCESS TO AND FROM TOWN. ASKING $42,500, BUT MAKE AN OFFER. TERMS OF COURSE. PLEASE CALL CLIFF BENNETT, 384-8001. MLS.
THE ROYAL TRUST CO.

COMMERCIAL LIGHT INDUSTRY

In City of Victoria, 156,000 sq. ft., Zoned M-2, road frontage on 3 streets, 534' on Douglas or 25,000 sq. ft. corner lot in Saanich, zoned CS6. For more information, Call Peter Primgaard, 385-9765. Charman Pacific Realty Ltd.

NOW LEASING

5,000 sq. ft. minimum to 70,000 sq. ft. maximum in new industrial park designed especially for major services, warehousing or associated use. We will modify to suit. For further information please call
384-8126 J. S. COLWELL 385-3018
384-8126 R. I. MURPHY 592-7250
PEMBERTON, HOLMES LTD.

INDUSTRIAL SITE

Over 2 flat, cleared, acres with almost 4 more acres of the same possible. Power at property line, sewer expected 1st September. Immdiate access to Pat Bay Hwy.
382-5171 THE ZIEGLERS 592-1768
THE CANADA TRUST CO.

10,500 SQ. FT.

Warehouse and office space. Excellent investment. Good park and loading facilities. Asking $175,000, easy financing available. Call Eric Saffer, 388-9158. C. S. Goode Realty.

FOR SALE OR LEASE, COMmercial property, 60x120, with warehouse 40x60, 2949 Bridge Street, Victoria. Phone Vancouver 433-6390.

247 COMMERCIAL OR INDUSTRIAL PROPERTIES

BB BROWN BROS. on LANSHARD

385-8771 (ANYTIME)

TWO ACRES AND BUILDINGS COMMERCIAL NEW

Over 3500 sq. ft. of attractive showroom space with luxurious office suite above. Over 4000 sq. ft. of warehouse-stockroom with excellent loading access. Large (60x60) warehouse under construction. 20 ft. ceilings, high overhead doors. Ample access for large vehicles. The whole complex is of first quality construction, attractively designed and well located with excellent exposure on busy thoroughfare, 15 min. from city centre.
A RARE LISTING IDEAL FOR AUTOMOTIVE TRUCK SALES, HEAVY EQUIPMENT, BUILDING SUPPLIES, BOAT SALES, ETC. GOOD VALUE AT $375,000. PLEASE CALL ALAN U. POTTER OR HARRY COOK 385-8771 (ANYTIME).

COMMERCIAL SITE

Close in, Cleared $85,000
Please call ALAN U. POTTER 385-8771 (anytime)

WAREHOUSE

Zoned light industrial 5000 sq. ft. with opportunity to lease part if whole area not needed. Price includes valuable machinery and equipment. Only $67,000. Please call ALAN U. POTTER or JOE RICKARD 385-8771 (anytime).

Commercial or Industrial

Zoned light industry. 700 square feet ready for immediate development. close in. $52,200.
385-3435 K. O. MOORE 385-4227

—P.R.B.—

16-Unit Motel

Nicely landscaped, easy to maintain and operate. Includes 3-bedroom home. Good return. No financing problems here.
385-3435 K. O. MOORE 385-4227
—P.R.B.—
P. R. BROWN AND SONS LTD., 762 Fort St., Victoria, B.C.

Holding & Renting

This older duplex is situated in apartment zoned Fernwood and Pandora area. Over 9360 sq. ft. and property next door about 5700 sq. ft. is also for sale. Builders, here is your chance for a good apartment site. House itself is in good condition. Near to downtown, you can enjoy every facility of life. Fairly priced at $52,900. Vendor is still looking for reasonable offers. To view please call K. S. DHAMRAIT 386-3231 or 383-2491. BLOCK BROS. REALTY LTD.

250 HOUSES FOR SALE

DRL
DOUGLAS REALTY LTD.
385-8784
12 CENTENNIAL SQUARE
LIST AND SELL WITH D.R.L.

OPEN TO VIEW
1:30-4:30
FRIDAY, JULY 19
555 TAIT

Three bedrooms. Full basement. Stucco exterior, newly decorated. Living room with fireplace. Wall-to-wall throughout. Only $43,900. MLS. Prior viewing call DOUG RELF, 385-8784, 479-5761

OPEN HOUSE
THURS., FRI., SAT.
1063 CHESTERFIELD
1:30-4:00

You are invited to view this exceptional, nicely decorated home. 2 bedrms., large kitchen with eating area. Large attractive living room with fireplace, part bsmt., sundeck and patio. Good high lot. Asking $42,000. In attendance Anna Chandler, 384-6939 or 385-8784. ML 7903.

OPEN HOUSE
THURS., FRI., SAT.
1:30-4:00
915 ROWILS CRES.
(OFF JACKLIN RD.)
$53,000

WHY DIFFERENT?

This is why. In addition to three bedrooms on the main floor, the basement is expertly finished (with games room, family room and fourth bedroom); there is an extra paved driveway to accomodate a camper or second car; AND the house is located on a nobother, no-thru street with easy access to Glen Lake. It's only seven miles from Victoria — see you there!
Steve Simpson 642-3419 or 385-8784.

GLANFORD AREA
$43,900

Attractive newly decorated 3-bdrm. home. Living room with fireplace, kitchen with dining area. Full cement basement. Large secluded lot. Excellent for a young family. To view call Anna Chandler — 384-6939 or 385-8784. ML 7925.

2-BEDROOM
NO STEP
ONLY $38,500

Close to bus and shopping centre. Decorated in a burnt cedar motif throughout. Fireplace in cosy living room. Large laundry room and covered patio for outdoor living. View today with Doug Relf, 385-8784, 479-5761.

LET YOUR DREAMS COME TRUE

In a most beautiful cosy two bedroom rustic cottage. Set with the perfection of a diamond into four acres of nature's wonderland. The price $52,700. Can be viewed by appointment only by calling
Steve Simpson 642-3419
Tom Evans 652-2620
385-8784

IF ONLY I HAD A PHOTOGRAPH

This listing is so new we did not have time to take one. Picture this: A waterfall in the background. A trout stream. A stable. A covered-in barbeque. Over one and a half acres of trees, and manicured gardens. A solidly built home you will be proud of. What more can we say — lots more. If you have to think twice about this one — at $65,500 you will be too late.
Call Steve Simpson 642-3419
Tom Evans 652-2620
385-8784

PAINT BY NUMBERS

1. Quality character and charm
2. Over 1400 square feet of living space on main floor
3. Two or four bedrooms and two bathrooms
4. Double drive in garage
5. Rec Room
6. Oak Bay

The result one masterpiece for $59,500 All offers considered. Call,
Tom Evans 652-2620
385-8784

BROADMEAD

PHENOMENAL, ARCHITECT-DESIGNED HOME, STUNNING POST AND BEAM WITH HUGE DOUBLE FIREPLACE AND OPEN SPACES FEATURING ARTISTIC BRICKWORK.

DRIVE-BY
1011 CAROLWOOD DRIVE (CORNER OF EMILY CARR) OR PHONE OWNER FOR APPOINTMENT TO VIEW, 658-8881. $87,000.

EXCELLENT HOLDING AND REVENUE

7 rental units, plus 4-room suite for owner, close to YMCA, principals only, $82,000. Phone 388-9211.

250 HOUSES FOR SALE

FOR SALE Royal Trust "THE SIGN THAT SELLS"
3400 DOUGLAS ST.
384-8001

OPEN HOUSE
242 PORTSMOUTH
SAT. 1:30 TO 4:30
PRICE REDUCED TO $55,900

Spectacular seaviews of Mt. Baker and the Olympics, Owners have purchased. Must sell their modern, 3-bedroom home. Master en suite, excellent floor plan, spacious living room and dining room wall-to-wall, custom slate fireplace. Fourth bedroom completed on lower level. All bedrooms with wall-to-wall. Large private sundeck with water, mountain and city views. A quiet cul-de-sac. MLS 7323. In attendance, Marion Hopkins, 384-8001 or Res. 592-4351.

OPEN HOUSE
SATURDAY 1:30-4:30
2859 INEZ

It is a pleasure to have a home such as this listed — quality wall-to-wall throughout the living room, dining room and the good sized bedrooms. Family kitchen is lovely, 4-pce. and 2-pce. baths on main. 20x12½ rec room and 4th bedroom have been beautifully finished. Mammoth sundeck with view, what more could you ask for? Owners leaving town so you may get a bargain. Asking $52,500. MLS 7715. Call JOYCE MILLER or JOHN MORRY, 384-8001.

OPEN HOUSE
1979 COCHRANE
FRIDAY AND SATURDAY
1:30 - 4:30

Close to schools, university and shopping. This bright well-constructed home has two bedrooms, dining room, living room with fireplace and compact kitchen on the main floor. In the full basement is a bright 16'x16' room. Extra plumbing, drive-in garage. Hot-water heat. A view of the Olympics. Well landscaped. WALLY MILLIGAN in attendance.

OPEN HOUSE
612 DOMINION ROAD
SATURDAY 2-5

Don't let the grounds alarm you, its the house that counts. 18' living room, new WW carpet, fireplace, 2 bedrooms, large utility room. Full basement. Estate sale, must be sold. $30,000. DAR GARSIDE, 384-8001 or RES. 652-1509.

OPEN HOUSE
SATURDAY 1:30-3:30
BROADMEAD
4638 AMBLEWOOD DR.

Turn off Royal Oak Drive onto Amblewood and come see this lovely family home in Victoria's leading area, 4 bedrooms, split level, deceiving from the outside but a beauty inside. Make an offer on the asking price of $79,500. For prior appointment call JEANNIE DEWHURST, 384-8001 or 477-6040.

OPEN HOUSE
2131 BAKERVIEW OFF CANORA
SATURDAY, 1:30 - 4:30

Ideal family home on the edge of Sidney with lovely waterview. Living room with bay window and brand new carpet. Large kitchen with dining area and sliding glass doors to sundeck. Utility room off kitchen for washer and dryer, 3 large bedrooms and modern 4-pce bath. Full, high, developed basement with large finished rec room. Extra finished bedroom, large 79x180 lot. Asking $57,500 and open to offers. IN ATTENDANCE: AL IZATT, 384-8001 or RES. 652-2133.

OPEN HOUSE
3037 JACKSON ST.
SATURDAY, 1:30-4:30

A lovely location among trees and beautiful yard, gleaming hardwood floors. See this home in its beautiful setting, 2 bedrooms and 1 in full basement that would adapt for further development. Price $51,750. BUD ZUCK, 384-8001 or RES. 598-7215.

109 CONARD STREET
HELMCKEN-BURNSIDE
$45,000

This is an attractive, modern 3-bedroom home on a quiet street. Bright living room and dining room with W-W carpet. Kitchen has eating area, cushion floor lino and feature wall. Through hall, 4-pce. bath. Full high basement with drive-in garage. Rec. room partly finished. Sundeck. Fruit trees and the vegetable garden is already planted and up. MLS. 7776. My pleasure to show. Call MARION HOPKINS 384-8001 or res. 592-4351.

BEAUTIFUL SPLIT LEVEL IN COUNTRY SETTING

3-bedroom master en-suite all above average size. Very pleasant living and dining room wall-to-wall throughout. Good size kitchen with eating area. Large rec room plus wood panelled family room with bar. Good sized lot overlooking the pretty country side for which Victoria is famous. Call now for full particulars on this exciting new listing priced at $61,900. MARION HOPKINS 592-4351 or JEANNIE DEWHURST, 477-6040 or 384-8001 (24 Hrs.)

FAMILY HOME OR REVENUE

Presently used as a first class rooming house, and full of happy tenants. In nice condition throughout. Extensive updating and in a good location. Priced to sell quickly at $39,900. ETHEL WALLACE OR ERNIE DYER 384-8001.

GORGE AREA

Two-bedroom charmer with third bedroom down. New kitchen cabinets, wall-to-wall carpet throughout. Tastefully painted and papered. Separate dining room. Fireplace in cosy living room. Asking $38,900. Ideal starter or retirement. In spotless condition. Call CHES HAYS 477-8324 or 384-8001.

SEAVIEW
DEEP COVE AREA
NORRIS RD. OFF MADRONA DRIVE

1/8 of an acre in half-acre subdivision area. Only $37,500.

SOOKE ROAD

6.6 acres. $32,000.

HIGHLANDS

70 acres. $175,000.

PHONE JOHN MORRY 592-9770

LONG, LOW AND LOVELY
VALUE PLUS at $84,500

Superb home nestled on an enchanting VLA size lot on Ebor Terrace — Dream kitchen combined with family room, warmly carpeted and opening onto a huge patio. Main floor utility, 3 bathrooms. Beautifully finished rec. room down with 2nd fireplace, 4 bedrooms. These are just a few of the goodies. Throw in extras galore such as the best in dual control H.W. heat. Why not phone us for all the details or better still be first to view and fall in love. New MLS. Call JOHN MORRY or JOYCE MILLER anytime, 384-8001.

WAIST HIGH

Brambles and grass almost hide this 2-bedroom English type Esquimalt bungalow. Full basement, the 18-ft. living room has a good fireplace and new W.W. carpet. Close to bus line and stores. Estate sale, first time advertised. $30,000. Call DAR GARSIDE, 384-8001 or RES. 652-1509.

UNIVERSITY AREA
$44,900

Here's a 2-bedroom bungalow that's a real pleasure to see. Spacious living room with fireplace. 8½x12 dining room. Attractive kitchen cabinets. Well landscaped yard. Phone VICTOR GOERTZEN, 384-8001 or RES. 592-9045.

JUST LISTED

Cute little bungalow, close to schools, shopping and bus. Two bedrooms, living room bright kitchen. Separate garage. This is an excellent starter or retirement home with a pleasant garden to keep you in vegetables. (M.L.S.) Full price only $33,490. Phone WALLY MILLIGAN, 384-8001 or RES. 598-2017.

250 HOUSES FOR SALE

FOR SALE Royal Trust "THE SIGN THAT SELLS"
3400 DOUGLAS ST.
384-8001

CITY LOCATION
$42,900

Fantastic 2-bedroom home with large living room, hardwood floors and fireplace. Cozy eating area and modern kitchen, 3-pce. bath. High full basement with large rec room. PETER TER VEER, 384-8001 or RES. 479-1588.

GORGE AREA
$44,900

Ideal family home with living room with fireplace. Dining room with built-in china cabinet, completely remodelled kitchen, 2 large bedrooms, 4-pce bath, large sundeck. Full basement with finished recreation room with wet bar, space for 3 bedrooms. Separate garage and patio. Call PETER TER VEER, 384-8001 or RES. 479-1588. M.L.S.

MILL BAY
WATERVIEW
$56,000

Fantastic country living in quiet area away from the hustle and bustle. 9 acres of level land. Large living room, kitchen with eating area, 2 spacious bedrooms and 3-pce bath. Full basement with rec room, extra finished bedroom. Laundry room and handyman's delight workshop only 8 years old. Large patio. 10 fruit trees. On water. Call PETER TER VEER, 384-8001 or RES. 479-1588.

GORGE AREA
DRIVE BY
2877 COLQUITZ AVE.

Situated close to all conveniences. Five-room stucco bungalow consisting of through hall, living room with open fireplace, sun room, dining room, modern kitchen, two bedrooms and 4-pce bathroom. Oil HA heating. Drive-in garage. Large lot, 57x194. Price $41,900. RON BLACK, BILL JENSEN, BER COLES. 384-8001.

COLWOOD-GLEN LAKE
$47,000
3 YEARS OLD

EXCELLENT, Immaculate home. Owners are transferred. 3 bedrooms, wall-to-wall carpets. Large kitchen, sundeck, lovely den or extra bedroom in basement. Super landscaped, fully fenced backyard. For appt to view, PLEASE CALL CONNIE REYNOLDS, 384-8001 or RES. 477-8914. M.L.S.

LANSDOWNE AREA
JUST LISTED
$47,500

Be the first to view this new listing with its excellent location 1½ blocks off Richmond Ave. Extremely well-kept home built in 1955 with two bedrooms, fireplace, dining room and hardwood floors throughout. Full basement with built-in cupboards and storage cabinets as well as good-size drive-in garage. Situated on a 50'x120' lot with rear yard fenced and vegetable garden established. For further details or to view, please phone JOHN PINCHBACK, 384-8001 or RES. 658-8895.

TOWN AND COUNTRY

Be sure to see this spacious home — L-shaped living room with fireplace and dining room, large kitchen with eating area, 2 extra large bedrooms on the main and one in the full basement. Newly decorated inside and out. Only $39,900. Call BRUCE McILROY at 384-8001.

SAXE POINT
SOUTHERN EXPOSURE

New Strato Title duplex situated on a kuiet cul de cas among tall pines, seaview from most windows. Elegant 16x11 Foyer. On the main a spacious 19x16 living room with floor to ceiling R H brick fireplace. (Sundeck off the living room.) Deluxe cabinets in kitchen. 10x12 dining room, 3 spacious bedrooms 4 pce. vanity bath, all main rooms are W.W. in the full high basement (could be in-law suite) R.I. fireplace. extra bath, utility room and or very spacious rumpus room. Top quality construction, a must see. $54,900.00 a unit. BRUCE McILROY 384-8001.

ESQUIMALT
DRIVE BY
506 FRASER ST.

Early occupancy because the vendor has moved out. Featuring panelled living room, WW carpets. De luxe vanity, bath, modern kitchen with built-in range and oven. Large family room, built-in bar and shuffle board with sundeck off. Full basement with 3rd bedroom, 24'x26' workshop. Price $41,500. Call BRUCE McILROY, 384-8001, for further information.

LANGFORD

Three bedrooms on main floor and one in the basement of this lovely family home close to shopping areas. Attractive brick fireplace, wall-to-wall carpeting, master bedroom has huge closet and ensuite. The doors opening on to a large sundeck. The basement has an unfinished rumpus room and laundry area, plus RI plumbing. There's a large carport, and plenty of room for a trailer or boat on the lot as well (beside the fir and pine trees). Price $52,900. To view, call ALMER OLSON, 384-8001 or RES. 478-4446.

HIGH QUADRA

Quality built home in absolutely spotless condition. Situated on a quiet street. Large living room with raised hearth fireplace and hardwood floors, separate dining room, kitchen with eating area — 2 bedrooms on main plus 2 in full high basement — one 4-pce bathroom and one 2-piece bathroom — drive-in garage. Also a 6¼ per cent mortgage that can be assumed. Asking only $48,500. To view call JESSIE McGRATH. 384-8001.

Montague
1028 BLANSHARD 384-9318

OPEN HOUSE Saturday 2-4 p.m. 2777 SOOKE RD.

Large (1370 sq. ft.) 3-bedroom, ranch-style home on almost ½ acre of land in Glen Lake area. Living room with fireplace; separate dining room; modern kitchen with eating area. Immediate possession. $39,900. Come out and see this property with lots of living space. In attendance D. M. MacKillop 384-0308 (res) or 384-9318 (office).

SILVER NEST

Cosy, stucco, 3-bedroom home; hdw. floors. Good bsmt., approx. 20 yrs. A-1 condition, situated in Fairfield on excellent lot within walking distance of Beacon Hill Park and city shopping. R-3 zoning. $49,500 firm.
J. PRESTON 386-2642
E. KOLSTAD 477-8985

PRICE REDUCED

To just $39,500 for this beautifully up-dated 3-bedroom, full basement home, close-in. MLS. For details please call G. Ireland 658-8408 (Res.) or 384-9318 (office).

COLWOOD

Attractive 4-yr.-old home on quiet cul-de-sac in newly developed area. 4 bedrooms (2 down) wall-to-wall carpet, natural stone fireplace against rosewood panelling, separate dining area, large sundeck and many other quality features. Photographic darkroom (or bathroom), workshop and utility area also downstairs. 2 huge arbutus and 3 fruit trees landscape the back lawn area. Also a vegetable garden, shed, aviary and an 18x24 greenhouse for round-the-year gardening. $49,900. To view phone 478-6340 evenings.

OPEN HOUSE
1:30 - 4:00
SATURDAY AND SUNDAY

2 houses left. 10¼% financing. Pat Bay Highway to East Saanich Rd. Left on Prosser, right on Wallace Dr. to 7633 and 7645 Wallace Dr. 658-8562, 658-8259.

BY OWNER, DUPLES, 2 BEDrooms each side. west of Town and Country. $48,900. 479-6421.

250 HOUSES FOR SALE

JACK MEARS OAK BAY REALTY LTD.
"The Professional People"
Coast to Coast Real Estate Service

2194 OAK BAY 598-3321
3618 SHELBOURNE 598-3344

OPEN HOUSE
3990 HARO ROAD
1:30 — 4:30 SAT.
$51,000

Arbutus and Queenswood area — 3 or 4 bedrooms family sized kitchen 1½ baths — very large rumpus room and extra bedroom down. Lovely treed lot close to all levels of school including university. For prior viewing call Connie O'Regan — 598-3321 or 592-0454.

OPEN HOUSE
2544 PRIOR ST.
THURS 2-5 and 7-9 p.m.

—Buying on a budget or just economizing this may be just what you've been looking for!
—You're invited to a friendly viewing of 800 sq. ft. plus basement with 2 extra rooms and just enough garden for happy hour.
—Very tidy sturdy home.
—Price $26,500
—Ruby Reid 598-3321 or 382-8422.

OPEN HOUSE
1852 FERN
FRI. and SAT. 2-4:30

Immediate Occupancy on this 1300 square feet older home. Freshly painted inside — new roof. Two large bedrooms plus den. Separate living room and dining room both with fireplace. Basement with drive-in garage. Vendor willing to help regarding finance. Large lot. Must be seen inside to appreciate size. $41,900 MLS. For earlier viewing or information please call Ruth Bennett 598-3321.

CORDOVA BAY —
SEA GLIMPSES
OPEN HOUSE
FRI. and SAT.
1:00 to 3:00
1016 WESTPORT PLACE

Owner leaving the country and anxious to sell this immaculate family home. Features three bedrooms. Master en-suite. Wall-to-wall throughout. Living room with floor to ceiling fireplace and dining "L" Step saving kitchen with eating area and open stairway to full cement basement in roughed-in rec. room. Asking $59,900. MLS. To view call Edna Raymond 598-3321 or 477-6932.

OPEN HOUSE
7030 BICKSTAN PLACE
(OFF COLUMBIA ROAD)
SAT. 1:00 — 4:30

$72,900. 3 bedroom family home — plus — on cul-de-sac in the beautiful Brentwood area. Spanish theme tastefully done from outside arches, throughout the main living area and to the last detail of fixtures. Well constructed and carefully maintained, it's our pleasure to show, your pleasure to view. For prior viewing call: EDNA VLIET or ROY GOULD at 598-3344 anytime.

ESQUIMALT

Two bedrooms, basement — home in A-1 condition. Full drapes (good ones), electric range and lovely Chinese bedroom rug. Gold wall-to-wall all included, in living room and bedroom. Colored plumbing, many other extras. A happy home priced at $33,900. Lynette Delahunt, 598-3321.

OAK BAY — 1910
2313 CRANMORE

Three-bedroom Tudor house in original condition. Estate sale. Offers requested to $43,000. Call Lynette Delahunt or Ralph Newton-White at 598-3321.

YOU CAN BE FIRST

to view with me this delightful, charming two-bedroom home that's small enough for EASY care, yet big enough for entertaining. No need for two cars, it's so handy — right on the edge of Lansdowne slopes! Down payment almost tailored to suit! Priced to sell at $47,900 — Trades considered. For RESULTS please call GORD G. COWAN at 598-3321.

OWN YOUR OWN

Envision YOURself enjoying morning coffee in the cheery bright family size kitchen, while overlooking the fish pond. Family and friends will feel the pride of ownership as they approach the multi-paned entrance — while inside plush broadloom and natural trim enhance throughout. Good VALUE here at $38,700 (ML 8207), trades considered. For RESULTS please call GORD G. COWAN at 598-3321.

GOOD ACCOMMODATION

Top one-bedroom suite has been very nicely redecorated. Nice kitchen and good sized living room, foyer entrance. Lower 2-bedroom suite has been partly redone. Has good sized living room with fireplace. Large kitchen. Asking price for this duplex is $41,500. ALSO — NEW in Brentwood Area, 3-bedroom, full basement, corner lot on new area, all underground services, for viewing contact: C. WONNENBERG at 598-3344 anytime.

VIEW ROYAL

Remodelled for family living.
1—Well planned.
2—Living room with FP.
3—Separate dining rm.
4—New kitchen.
5—Private sun deck.
6—Extra large lot.
7—Close to schools, etc.
$48,500. Call: EDNA VLIET or ROY GOULD at 598-3344 anytime for viewing.

PRIME OPPORTUNITY

Low cost home. Vic West Area. 2 bedrooms up, living room, dining room, kitchen and bathroom on main floor. Handyman class. $23,900. MLS. Call: JOHN HOLMS at 598-3344 anytime.

FINE FAMILY HOME
VICTORIA

4 bedrooms. Comfortable panelled living room, dining room, den, bright kitchen, full basement, hot water heating, close to schools and shopping. $44,900. Call: JOHN HOLMS at 598-3344 anytime.

JULY SPECIALS

1—2-bedroom, basement home in Fairfield, $34,900.
2—2-bedroom, 2-bathroom, 1900 sq. ft. S. Oak Bay — $59,900.
3—5-bedroom or 4 plus den, ¼-acre Colquitz — $54,900.
4—1-bedroom Co-Op Sidney — 9½% mortgage — $24,400.
5—3-bedroom (new home in executive area of Rockland) — $84,000.

To view any of the above please call: KEN PORTER or MARJ NAPPER at 598-3344 — 24 Hour Service.

CHAMPION

REAL ESTATE AND DEV. LTD.

OPEN FOR INSPECTION
1390 ESQUIMALT ROAD
(Opposite St. Paul's Church)
SATURDAY 2-5 p.m.

1—Large living room with FP.
2—Two bedrooms
3—Own laundry room
4—Soundproofed
4—Sauna facilities
6—Only five suites in block
7—On direct bus route

Prior Viewing, JOHN JENKINS, 598-5767

TOWN AND COUNTRY

Do you like beamed ceilings? Do you want two brms, a stone FP? They are in this remodelled home with lot 60'x178'. Call now, JOHN JENKINS, 598-5767.

DUPLEX
VIC WEST

Good Condition — Good Buy
Good Revenue — Good Living
$49,500
BLAIR SCOTT 478-5912
813 FORT ST. 388-4477

FOR SALE BY OWNER, HIGH location, 2 bedrooms, full basement home, drive-in garage, living room with fireplace, large bright kitchen with eating area, finished room in basement, O.O.M. heating, $36,900. Phone 385-7116. No agents please.

BY OWNER, 2 BEDROOMS, LIVing room, dining room, all renovated, plus full basement and garage, lot 68x140, treed, $48,500. Open to offers, 384-5810.

250 HOUSES FOR SALE

DFH
D. F. HANLEY AGENCIES LTD.
3293 DOUGLAS ST.
385-7761
OR
3021 SHAKESPEARE ST.
388-4294

OPEN HOUSE

SAT. JULY 20
1:30-4:30 P.M.
3058 Glen Manor Pl.

Offering 1220 sq. ft. of pleasant living area on main floor. Fully developed basement with old brick fireplace in rec. room. L-shaped living-dining room with HW floors and RH fireplace. two baths, sundeck. Lot size 9,250 sq. ft. For prior viewing call:

HERM WILLIAMS
388-4294 478-3639 (res.)

—D.F.H.—

OPEN HOUSE

SAT. 1-4:30

Drive out West Saanich Road to Verdier Ave. follow the signs to 1025 WAVERLEY TERRACE. 6 Months old, 3 bedrms, beautiful 4 level split, 2 Blocks from the sea, many extras. See it you'll like it! $56,900. MLS

BILL CARNEGIE
385-7761 (24 Hrs.) 652-3627 (Res.)

—D.F.H.—

OPEN HOUSE

Brentwood
6746 JEDORA DR.
Sat. 1:30-4:30
ASKING $53,900

A sudden transfer forces the sale of this beautiful near new home set on a quiet, treed cul-de-sac. This bright, very spacious home abounds with quality including deep, plush $30 per yard W-W carpeting throughout. The exceptionally bright and well-laid-out full high bsmt. is easily finished making this a 4 bedrm., 3 bathrm. home with a terrific rec. rm. with fireplace. This home is now VACANT! Offers are invited and owner may provide TERMS! Hurry! Take the Butchart Gardens Road and follow the signs. MLS.

STEVE MOONEY
385-7761 Anytime

—D.F.H.—

OPEN HOUSE
7-9 P.M.
July 15 Thru 19
1413 Taunton St.

The price has been REDUCED on this immaculate bungalow to $35,900. The owners have bought in Kelowna and MUST MOVE. Redecorated and remodelled throughout, electric heat, good wiring, copper piping, separate garage or workshop. Perfect for a young family (fenced-in back garden) or a retired couple (few steps). Meet me this evening, or call me for prior viewing. MLS.

PAT VICKERY
385-7761 (24 hrs.) 592-6192 (Res.)

—D.F.H.—

SAD TO SAY

Executive and family have been transferred. They reluctantly leave behind their distinctive, contemporary home. The new owner's pride of ownership will be reflected in the other fine homes of tranquil Broadmead Estates. The rich cedar siding blends masterfully with the innovative rock work and landscaping and is complemented by the open post and beam interior. Beautiful finish work includes two rock fireplaces and unique decks. Excellent family accommodation provided with 4 or 5 bedrooms, finished rec room with fireplace, spacious master bedroom and a cheery open kitchen with teak accents. Truly one of the finest built homes on the market today in one of the most desirable areas in Victoria. Financing can be arranged. Full price is $112,500. MLS. Call us soon.

DAVE HARDING
383-7716 (RES)
JIM TYLER
477-4579 (RES.)
OFFICE 388-4294

—D.F.H.—

FARM DRASTIC REDUCTION

Now only $99,000. About 3 miles west of Sooke, 32.3 Acres, some goods grazing land and timber. Sea view from upper plateau. Dble. mobile home, like new with beautiful furniture. Piped Sooke water and power. (Purchase of home optional) Terms can be arranged. MLS.

MABEL CRACK
385-7761 (24 Hrs.) 658-8594 (Res.)

—D.F.H.—

3 BEDROOMS $46,500

Coutry Atmosphere

This 8 year old home is ideal for a family. Living room with fireplace and W-W over HW floors, dining room with W-W, full basement undeveloped. Drive-in garage and extra parking pad. Fully fenced backyard that looks onto open fields. ML No. 8095.

SCOTT KENDREW
385-7761 (25 Hrs.) 598-5341 (Res.)

—D.F.H.—

URGENT SALE

Gordon Head
3 Bathrms - 5 Brs.

Lovely sea glimpses from large deluxe home in prime area (quiet cres.). Impressive room size entrance on basement level, oak floors throughout, W-W in spacious LR with attractive fireplace, sliding glass doors from large DR to huge balcony over double carport, family sized kitchen with beautiful cupboards, extra large master bedrm. en-suite and walk-in closet, bright cheery rec. rm. Well-built home. ML No. 7764. Asking $77,900.

MABEL CRACK
385-7761 (24 hrs.) 658-8594 (Res.)

—D.F.H.—

250 HOUSES FOR SALE

DFH
D. F. HANLEY AGENCIES LTD.
3293 DOUGLAS ST.
385-7761
OR
3021 SHAKESPEARE ST.
388-4294

SOUTH SIDNEY $53,000.

Just listed. Immaculate, 3 bedrm. (1 down) home. Large LR with heatilator FP, sunporch off dining room, fully developed basement. Many extras, including greenhouse, kitchen built-ins, fruit trees and garden on large 77x180 landscaped lot. Views of Mt. Baker and Haro Straits. MLS. To view, call:

AL WIESHLOW
385-7761 (24 Hrs.) 656-5063 (Res.)

—D.F.H.—

MINI-RANCH 2.2 ACRES

On quiet road, rural setting, includes a cozy, no-step 2-bedroom bungalow, a near completed cabin adjoining which can be made into a 3rd bedroom or guest cottage, a double garage, large barn, fully fenced, garden, fruit trees. Perfect starter or retirement. Owner has been transferred and is forced to sell. Try your offer to asking price of $61,900. Terms available. MLS.

AL WIESHLOW
385-7761 (24 Hrs.) 656-5063 (Res.)

—D.F.H.—

Montreal Trust
1057 FORT 386-2111

7.5 ACRES

Exceptional buy, 2 bedrm. bungalow, city water, hydro, part crop, grassland and trees. Property is fenced and close to Kemp Lake, only $45,900.
D. BECKNER
386-2111 477-4994

NEW LISTING $37,900

Older character family home open staircase to 3 large bedrooms, L.R. plus parlor in-line, separate D.R., family sized kitchen, 2 bathrooms, plumbing, heating, hydro all updated. Priced to sell quickly.
D. BECKNER
386-2111 477-4994

NEW LISTING:
HOUSE WITH EXTRA LOT

Located in the Lakehill district across from a park. Starter or retirement. 2-bedroom home needs some repair and TLC in the garden. Extra lot 50x126. Will sell seperately. For further details and viewing this exclusive listing please call
ALAN WESTGATE
386-2111 656-3423
HERB SMITH
386-2111 386-1713

FAIRFIELD

Terrific value in this 2-storey family home close to schools and transportation—Main floor tastefully modernized with bright living and in-line dining room plus large modern kitchen, 3 bedrooms and bathroom upstairs. Full basement with good wiring, plumbing and furnace. Asking $43,500—financing available call:
ROY KAISER
386-2111 477-6813

935 SELKIRK
OWNER TRANSFERRED,
MUST BE SOLD

MLS. No. 7508. See this 5-bedroom full basement older home on 2 duplex zoned lots, home and property are in excellent condition with wall-to-wall carpeting, 2 bathrooms wired for range, washer, dryer hook up. OOM heat, oil hot water. Home was once a duplex and could easily be converted again as 2nd kitchen is still intact. To view call:
C.M. BUD FORBES
652-2950 386-2111

SOUTH OAK BAY
TRANSFERRED OWNER MUST SELL

Nice Tudor style bungalow 3 bdrms, large LR with FP, and attractive beamed ceiling. Family size DR, modernized convenient kitchen, with nook overlooking the garden. Master bdrm has own small FP and new wall-to-wall carpet. Full high bsmt. has extra finished room, oil furnace. You'll love this well kept home, close to good schools and low taxes. Asking $56,900 MLS.
DOUG SHORTT
386-2111 598-3684

CADBORO BAY

Waterfront and beach, rare matchless property, long low ranch style built by owners. Captivating views of the bay, sail boats, 10 Mile Point. This beautiful setting offers over 2,000 sq. ft. of living area, 3 bdrms., 2 bathrooms, LR (25x18) separate DR, 3 patios and delightful gardens. Asking $132,900. View by private appt. Call
D. BECKNER
386-2111 477-4994

Investors
SYNDICATE REALTY LIMITED
620 Broughton St. 386-7721

For prompt and efficient service, consult with our real estate staff. (24 hours).

OPEN HOUSE

SAT. 2-4 P.M.
2748 Prior St.

Storey and a half. 4 bedrooms, 4-pce. ensuite—den. hot water heat, close to all amenities. Dianne Large in attendance. 383-8307 or 386-7721 for preview.

OAK BAY BORDER GONZALES

This lovely home built only three years ago is very conveniently located on a nicely treed street close to Oak Bay Avenue. On the main floor there's 2 bedrooms, lovely living room, dining room with glass door to patio and secluded flower garden. Large rumpus room, third bedroom and second bathroom finished in full basement. Trades considered.
PRICE $52,000
For further information call Leo Pigert or Evan Williams 386-7721 anytime.

586 ST. CHARLES IN THE HEART OF ROCKLAND

This large family home carefully designed for utmost living enjoyment is now completed with immediate possession. On the main floor there is over 1,800 sq. ft. of floor area. Extra large living room, separate dining room, deluxe kitchen with family area and glass doors to sundeck. 3 bedrooms — master bedroom extra large with walk-in closet and full bathroom. Intercom in every room and built-in vacuum system. Full basement with finished bathroom. Two bedrooms, sauna, recreation and games room with sliding glass doors to future swimming pool are roughed-in. Zoned hot water heating system. Large private secluded lot. Asking $110,000. Exclusive agents, Leo Pigert or Evan Williams, 386-7721 anytime.

OPEN HOUSE
THURS. 2-4 p.m.
FRIDAY 4-8 p.m.
8441 LOCHSIDE DR.

Fantastic ocean views, 1760 sq. ft. of accommodation. 3 bedrooms, with .9 Acre of property, $105,000.
LOLA CLARK
479-3010 386-2911
Homefinders, Wall and Redekop

250 HOUSES FOR SALE

BICO
BOORMAN INVESTMENT Co. Ltd. — 386-7521

OPEN HOUSE
1758 BROADMEAD AVE.
SATURDAY 2-4 P.M.

Very confortable 2 Bdrm., no-step bungalow. LR with FP, separate DR, modern step saver kitchen with adjacent laundry-sewing room, 4-pce. bath, drive-in garage and a really beautiful garden. This is perfect retirement accommodation. Asking $43,000. For prior viewing, please call:
MRS. GISELE SAMEC 386-7521

OPEN HOUSE
3932 GORDON HEAD ROAD
SAT. 2-4 P.M.

Excellent value in this 3 B.R. full basement newer home. Quality panelling in rumpus room, balcony over looking beautiful lawn. Shake roof, double garage, $64,500. MLS. For prior viewing please call:
MRS. MARILYN SECORD 386-7521

OPEN HOUSE
SAT. 1:30 - 4:30
3143 SOMERSET

Desirable small no step bungalow. Ideal retirement or starter home. L.R. with fireplace, 2 B.R., electric cab. kitchen, wired W and D. Oil automatic heat. Asking price $33,900. Please call:
386-7521 IAN BOORMAN 592-3335

OPEN HOUSE
4325 DIEPPE
SAT. 1:30 to 4:30 P.M.

North Quadra area. Close to all amenities. Most immaculate 3 BR. home. Enclosed sundeck off dining room. Full high basement with rumpus room and spare BR. Beautiful setting with trees offering you privacy and pleasant view of the valley. Listed at $57,500. MLS. JIM DAVIES in attendance.

OPEN HOUSE
375 FARVIEW
FRI. 2-9 P.M.
SAT. 2-5 P.M.

A beautiful three-bedroom bungalow with many extras, full basement with bedroom, bathroom, 25 ft. rec. room with bar and 16x12 den with feature fireplace. A pleasure to show. MLS.
Price $58,300.
Appointment anytime.
386-7521 STAN CORNISH 592-6079

OPEN HOUSE
292 NICOLA PLACE
SAT. 20th
2:00 - 4:30

No step bungalow, 3 bedroom, living room, dining room. Nice area. $44,900. Del Hoegi in attendance. or prior viewing call: 386-7521 or 652-3462.

OPEN FOR VIEWING
FRI. 2-5 P.M.
1768 MORTIMER

Eleven-year-old, 4-bedroom (3 up 1 down), delightful family accommodation. Ground level entrance with rec. room, powder room and 4th B.R. could be in-law suite. Early occupancy possible. For prior appointment to view please call Ted Kay. Priced to sell at $56,000. MLS.
TED KAY 386-7521

FOUR NEW HOMES
$43,900 to $48,900
OPEN SAT. 1:30 to 4:30
TUES. to FRI. 2:00 to 4:30

Situated in South Sidney, on Greenglade Road, a quiet, treed and sewered cul-de-sac. All homes feature 3 bedrooms, 1½ bathrooms, sundecks, dining rooms, quality w-w carpeting, full basements with second fireplaces, good-sized lots. These are well-built homes ranging from 1,140 sq. ft. DIRECTIONS: From Victoria come out the Hwy. and turn left onto McTavish Road, and then right onto Weiler Road. Greenglade Road runs into Weiler Road.
IAN BOORMAN
386-7521 (anytime) Res. 592-3335

OPEN ALL WEEK
1035 RICHMOND
1:30 TO 4:30

Fine older-style home — cozy living room with tile fireplace den or library or third bedroom — warm panelled dining room with built-in sideboard and china cabinet — kitchen, pantry, plenty of cupboard space — full basement — easy care garden — asking $43,500. Please call:
386-7521 JIM DAVIES 598-4728

2 DUPLEXES

1—Short walk to Saxe Point Park, 3-bdr., large living room, rumpus room in high bright basement each side. Located on a quiet residential street. Excellent value at $82,900.
2—Selkirk Area. Most immaculate SxS Duplex, 2-bdr. each side. Spacious living room with fireplace, family size kitchen. High bright basement for further development. Large mortgage at 9½ per cent can be assumed. New MLS Listing. Asking $64,900.

MRS. O. ZACHARY
386-7521 592-2265

OAK BAY

Custom built, modern, 3 bedrooms, 1½ baths, (master en-suite), rec room, fabulous kitchen, many extras. This residence, suited for the small family is located on a quiet no-through street just above Windsor and offers privacy and very comfortable living. Price $62,500. for convenient viewing, please call:
MRS. GISELLE SAMEC 386-7521

BEAUTIFUL OAK BAY

Attractively designed home with three bedrooms. The third bedroom could alternatively be used as a den. Comfortable living room with cheery fireplace. Entertain your guests in the separate dining room. A level garden-seclusion and beautiful trees. Reasonably priced at $51,900. To view please call:
JIM DAVIES
386-7521 (anytime) 598-4728

NORTH QUADRA

Close to all amenities. Most immaculate 3-bedroom home. Enclosed sundeck off dining room. Full high basement with rumpus room and spare bedroom. Beautiful setting with trees offering you privacy and pleasant view of the valley. Listed at $57,500. MLS.
MRS. O. ZACHARY
386-7521 592-2265

LAKEHILL AREA

Immaculate condition in this 3-bdr. home. Quiet location, easy-care lot. Close to all amenities. Only 9% on existing mortgage. For full information please phone
MRS. O. ZACHARY
386-7521 592-2265

RETIREMENT DREAM

2-bdr., no-basement, spotless home. Electric heat. Easy-care lot, separate garage. $35,000. MLS.
MRS. O. ZACHARY
386-7521 592-2265

NEW LISTING
OAK BAY
$87,500

Situated on a quiet oak-treed street in the "Upper Lansdowne-University area" this long, low ranch-style home is a pleasure to inspect and is priced to sell quickly. The main floor features approximately 1,800 sq. ft. of quality craftmanship and has a bright kitchen, family room with fireplace and sliding glass doors to a large sundeck 22.6x15' living room with an imposing floor-to-ceiling fireplace, good-sized dining room, 4 spacious bedrooms all with double closets and the master having a 4-pce. ensuite bathroom. The downstairs has 2 additional bedroom,s a third full bathroom, utility room and recreation room. A perfect in-law suite! In addition there is a double carport and extra parking for additional vehicles. This is the first time this home has been advertised. MLS/IAN BOORMAN 386-7521 anytime.

1111 Government St.

2 BEDROOM HOUSE, CORNER lot, $36,500. Call Bishop, 385-7707 or 592-4315.

250 HOUSES FOR SALE

Island Pacific Realty

3200 QUADRA 388-6231

OPEN HOUSE
FRIDAY 5 TO 7 P.M.
SATURDAY 1:30 TO 4:30
924 ELLERY STREET

Almost new — new stucco — new windows, new interior, wall-to-wall carpet throughout, 3 bedrooms, large kitchen, living room with picture window. Priced to sell quickly at $35,900. FREDDY STARKE in attendance 388-6231 or 479-3866.

HOUSE AND REVENUE

Live upstairs in 3-bdrm. comfort, with dining room, carpeted living room, and new 4-piece bath and rent separate 2-bdrm. suite for $175 plus per mos. Fully applianced with excellent 9% financing available. MLS. GLENN NICHOLLS 388-6231 or 479-5971.

GROCERY STORE

With large living quarters in rear. Very reasonable rent. Low down payment. MLS. CALL HAZEL CAMPBELL 388-6231 or 382-8956.

3 BEDROOMS — $44,900

Located on Baxter Avenue this home offers secluded back garden with fruit trees. Full basement with rec. room and drive-in garage. LR with FP. DR. 3 bedrooms on the main floor. A must to see. Phone NOW to view. OLE KNUDSEN 388-6231.

26.6 ACRES
SALT SPRING ISLAND

This property is presently all in hay and parts of it are nicely treed. A beauty to cultivate in any crop. The big open fields are so flat they could be used for an airstrip. A steal at $2,450 an acre. To view quickly call SHANE BEFURT. 477-9730 or 388-6231.

MINI-RANCH

This 3 Br., no basement ranch style home sits on almost half acre of nicely tailored property. W-W thru-out. LR. with FP., DR. and large kitchen and immaculately decorated. Priced to sell quickly at $39,900. TO VIEW CALL SHANE BEFURT AT 388-6231 or 477-9730.

FOUL BAY RD.

Cosy well cared for 3-bedroom full basement home featuring 4 and 3-pce bathrooms, entertainment sized rec. room plus easy care lot. Asking $45,900. Call CHRIS GREIG 477-8335.

GLEN LAKE
WATERFRONT

Offering seclusion on 1.85 acre with boat landing. Big three bedroom home overlooking the lake with in-law suite in lower level also overlooking the lake. REVENUE from the duplex located on the property $205 per month. Landscaping is very good offering privacy. Asking $168,000. It is possible to subdivide one lot off for resale. Phone now OLE KNUDSEN 388-6275 LOC: 2684. or 388-6231.

FAIRFIELD

Modernized older home in beautiful condition. L.R., Dining Rm. with F.P. Cab. elec. kitchen with dining area all in natural wood. Lge. entrance hall, 3-pce. bath. Upstairs 3 bedrms. 1x2 pce. bath. F.C. basement has 2 finished bedrms., rec. rm. OOM heat. Lge. sundeck at back. Call MRS. McKEAGE, 479-5868 or 388-6231.

WALK TO TOWN

This is practically a new home. Three bedroom, large L.R. with rock fireplace, completely new modern kitchen with large eating area. Wall to wall throughout. Do yourself a favour and see this beauty quickly. Priced at only $43,500 with excellent financing available. NEW LISTING CALL BEN GREIG 388-6231 or 598-3105.

HIGH QUADRA, $56,900

This quality built spacious home is situated on a fabulous 62x190 foot, fully landscaped lot. Over 1,700 sq. ft. of quality living with large living and dining rooms, 2 bedrooms plus den or third, entertainment sized rec. room, two fireplaces, bright kitchen and much, much more. This home is priced to sell so quickly call CHRIS GREIG, 388-6231 or 477-8335.

CEDAR HILL
4 Bedrooms, $39,900

First time on the market. This home offers good value. Features spacious living room with fireplace, bright dining room, rec. room, part basement, separate garage and all the appliances stay. Good financing available. For more info, call CHRIS GREIG, 388-6231 or 477-8335.

$23,500 — 1 BDRM.

Cottagestyle home on a 55x120 ft. lot with nice garden. Call now won't last long. MLS. OLE KNUDSEN 388-6231 or 479-8441.

URGENT

Needed right now, 3 bedroom full basement home. Up to $52,000 Some seclusion and nice garden. PLEASE CALL OLE KNUDSEN 388-6231 or 479-8441.

FAIRFIELD

Really well built, low two bedroom rancher with very few steps and attached garage. Large level full fenced lot. Extremely large L.R. with oak floors and fireplace. This is a nice quiet residential area and would be ideal for small family or retired couple. Just listed and should go quickly. Asking $44,900 with approximately $20,000 existing mortgage. QUICKLY CALL BEN GREIG 388-6231 or 598-3105.

CHARACTER FAMILY HOME

With large windows. Separate dining room with built-in buffet, 15x12. Living room with fireplace, 15x13. Beamed ceilings and stained glass windows. Kitchen, 13x14, with lots of cupboards, 3 bedrooms. Solid home with full basement with separate garage on lot 55 by 138. MLS 7610. SUE WARKE, 479-7725 or 388-6231. ADELLA DAVIS, 385-8264 or 388-6231.

MINI FARM

West Saanich Road. 1.79 acres with character 2-storey home. Post and beamed living room. New wiring and plumbing — just 5 miles out of town. All appliances including a dishwasher only 1-year-old. These people have been transferred and need a quick sale. Priced at $59,900. SUE WARKE, 479-7725 or Adella Davis, 385-8264 or 388-6231.

SOOKE 4 BDRMS.
FULL BSMT, LARGE LOT

This nearly new home is located in one of the better areas of Sooke Village. Large L.R. with wall-to-wall and lovely FP. Large sundeck off DR, all electric kitchen has built-in dishwasher plus large eating area. Master bedroom with ensuite. Basement is well finished to include 4th bedroom, 3-pce. bath and beautiful rec room. This home is built for a family and in excellent condition. Asking $57,000.00 To view call PAT THERRIEN 642-5138 or CHRIS GREIG 477-8335 or 388-6231.

OAK BAY
$37,500

This handyman special has a price tag that can't be beat. Offers 2 sunny bedrooms, spacious living room and attractive fireplace, full basement and separate garage. MLS. CALL GERRY FINNIGAN 388-6231 or 388-6275 Loc. 2516.

ESQUIMALT
LUXURY DUPLEX
$79,900

This side x side beauty offers 4 bdrms per suite, living rooms with fireplaces, dining rooms, laundry rooms, workshops, sundecks and loads of parking. Potential revenue of $650 - $700. Hurry and call GLENN NICHOLLS 388-6231 or 479-5971. MLS

HORSE FARM

20 ACRES in five acre lots. 3 bedroom older home. Large barn with hay storage. Machinery sheds, storage pond. Outstanding small stock farm. Asking $160,000. CALL MRS. McKEAGE 479-5868 or 388-6231.

250 HOUSES FOR SALE

Island Pacific Realty

3200 QUADRA 388-6231

REDUCED FOR
QUICK SALE

Large 2-bedroom home with 20 feet living room, dining room, large kitchen, utility room, separate barn or guest cottage on 4/10 of an acre overlooking Florence Lake for only $33,900. Call quickly FREDDY STARKE 388-6231 or 479-3866.

2700 SQ. FT. $37,500

This character home has many fine features including three exceptionally large bedrooms, two fireplaces, dining room, full basement, undeveloped second storey. Owner anxious to sell. CALL immediately. GERRY FINNIGAN 388-6231 or 388-6275 Loc. 2516.

SIMPSONS-SEARS AREA

This one is truly immaculate and the location is most desirable. Close to schools, stores and bus route, the lot is extremely tidy and well cared for. The home has three good bedrooms on the main floor, a large L.R. and D.R. with oak floors, there is a four piece bathroom on the main and an extra bathroom in the full high basement along with a really nice 17x19 recreation room and drive in garage. There is extra parking and access to the back for trailer area and the price only $52,900. QUICKLY CALL BEN GREIG 388-6231 or 598-3105.

$26,900

Two-bedroom retirement or starter with separate garage. Close to Woodwards or Woolco. Easy financing available. Quickly call BEN GREIG 388-6231 or 598-3105.

TOWNHOUSE

Only 4 months old. Quality carpeted and has ½ basement and double carport, 3 bedrooms and 2 bathrooms, deck plus garden patio H-view. HAZEL CAMPBELL, 382-8956 or 388-6231, Island Pacific.

SOUTH OAK BAY

Full basement, 2-bedroom house on well treed lot. Very cosy with Roman old brick fireplace. Asking $42,900. HAZEL CAMPBELL, 382-8956 or 388-6231.

JUST LISTED

Modern post and beam 2-BR home. About 1000 sq. ft. on one floor. It has W-W shag and a floor to ceiling FP to separate the LR from the DR. A really lovely home priced to sell at $39,950. Don't miss this one. Call GRAE LANGSTON at 386-8596 or 388-6231. New M.L.S.

BRAND NEW FOR
$35,900?

Not quite, but new exterior mostly new windows complete new interior, W-W throughout, 3 good sized bedrooms, 4-pce. bathroom, living room with picture window. Situated on 51 foot lot. Call Freddy Starke 388-6231 or 479-3866.

ALLTOWN REALTY LTD.

a housesold word

477-6973

WE TRADE HOMES

GORDON HEAD

Lovely 3 bedroom home in this desirable area. Over 1,300 sq. ft. on the main floor with superior fixtures, wall-to-wall rugs, etc. There are 1½ baths on the main floor and another roughed-in the full high basement which could easily be developed into an in-law suite. Only 8 months old. Asking price $59,900.00 and with substantial down payment the owner may carry the balance. Bill Sidhu or Dave Taylor, 477-6973.

SIDNEY

Four new homes ranging in price from $47,500.00 to $48,900.00. Call Dave Taylor, or Bill Sidhu 477-6973.

$47,500.00
SIDNEY

Bright new home. Two bedrooms up and one down. Full high basement, wall-to-wall, carport and sundeck. Assume a first mtge. of $30,600.00 at 11 per cent.
477-6973 Will Sheppard 592-0878

$48,900.00

Well built three bedroom home on magnificient large treed lot. Full basement, drive-in garage. This attractive home sits on the end of a quiet street near Colwood Golf Course.
477-6973 Will Sheppard 592-0878

$47,900.00 — NEW

A sparkling 3 bedroom full basement home on Treanor Ave. Ensuite bathroom. Floor to ceiling fireplace. Wall-to-wall carpeting. Dishwasher is included. Just completed and will go fast. Call Bill Sidhu or Will Sheppard, 477-6973.

BROWN BROS. on BLANSHARD

385-8771 (ANYTIME)

TWO STOREY
CHARACTER HOME
1915 MAYFAIR DR.
$125,000.00

Situated on 9-10 acre view property — entertainment size LR, formal DR, both with fireplaces, spacious kitchen with built-in circular breakfast nook, 20x20 ft. den with bay window, 3-piece bathroom, separate latrine. Second floor, four large bedrooms with walk-in closets, 3-piece bathroom, balcony off master bedroom, lots of storage in basement, hot-water heat, good holding property, approved subdivision.
Contact JOHN REYNOLDS 592-2800 or at BROWN BROS. 385-8771 (anytime).

WATERFRONT HOME
NOW UNDER CONSTRUCTION
PROSPECT LAKE

Quality home situated in one of Victoria's finest rural areas, for anyone interested in country living at its best, don't miss this. For further information phone DOUG LEDDING (anytime) 385-8771.

VICTORIA WEST
QUICK POSSESSION

Sparkling clean older 2 bedroom home on quiet dead end street. Large bright living room, family size kitchen, gas stove included, 3 pce. bath, part basement, gas furnace, carport, all in excellent condition. Views of Harbor and hills. MAKE AN OFFER M.L.S. No. 8076 Asking $34,000. Please phone CEC PEARCE (anytime) 385-8771.

THIS WEEKS BARGAINS

Double deal — house plus extra lot with approval to subdivide. Call 388-9158.

Duplexes — live rent free. Several to choose from, all areas, from $43,900. Call 388-9158.

Cook at Princess, two storey four bedrooms, only $29,995. Act fast. Call 388-9158.

Brand new — $5,000 down, immediate possession, Carey-Glanford area, $51,900. Call 388-9158.

Acreage — house — lake at doorstep with moorage and deck, a steal at $45,900. Call 388-9158.

Gordon Head Executive, $14,000 mortgage at 7⅛ per cent, payable $172.00 monthly, including taxes. Call 388-9158.

C. S. GOODE REALTY

NORTH SAANICH

New custom-built quality home on Full concrete basement. 3-BR up, 1 down, 1½ bath, w-w carpet. Large kitchen and dining area. Floor-to-ceiling slate fireplace. Oil Heat. Double carport, close to transportation. Many practical extras. Must be seen to appreciate. Asking $74,000. No agents please.
656-4358

250 HOUSES FOR SALE

VICTORIA REALTY LTD.

VR 386-3585

TUDOR STYLE

QUADRA—TOPAZ AREA
4 BEDROOMS

All the charm of yesteryear with the convenience of today. This home has been tastefully renovated but retains its original character. Features include brand-new deluxe 4 pce. bathroom and large up to date kitchen with lots of cupboards and counter space. Off the kitchen is a utility room wired and plumbed for washer and dryer. The main floor consists of living room with fireplace, huge dining room (15'6"x13') with beam ceiling and bay window, two large bedrooms, one with walk-in closet, kitchen and bathroom. Upstairs there are two more bedrooms plus a family room (17'5"x12'). Wall to wall carpeting throughout. Full basement for storage or workshop, has lots of headroom. The lot is small but there is a nice fenced backyard for children or pets. New MLS

PRICE $43,900

Gerry Porter 386-3585 or 592-3484.

DONCASTER AREA

Absolutely immaculate 2 large bedroom home, shaped living-dining room, super high basement. Yard is neat as a pin. Priced at $45,500. Colin Munro 386-3585 or 652-3383.

BRENTWOOD BAY
2 BEDRMS,
2 BATHS
10 PER CENT
MTGE

Brand new attractive bungalow on a spacious lot, finished in approximately 3 weeks, still time to choose colour of carpets, linos, light fixtures, etc. Cathedral entrance to the truly delightful living room with exquisite floor to ceiling fireplace. "L" dining room, smart work saver kitchen, rich wood cabinets and family-size dinette area, 3 excellent bedrooms with master en-suite. Full basement planned for future development, R1 3rd bath, rec. room, etc. On sewer, underground wiring. Double carport. Large first mtge. to qualified purchaser with Gov't second at 8¾%. Phone Morris Lund, 386-3585, anytime.

LAKEHILL
2 (or 4) Bedrooms
$41,500

English cottage, superb construction, ideal for either small or large family. Excellent thru hall design, spacious entrance with double French doors to a very nice living room with fireplace. Larger than average separate dining room with built-in buffet, all electric family kitchen with dinette area, 2 bedrms and 4-pce. bath all on the main floor, up 2 bedrms very large, one with basin (presently used as an in-law suite). Full basement, dr-in garage, space for two cars. OOM heat, 100 amp service. Deep lot, plenty of room for garden. Tremendous value at the low asking price of $41,500. Phone Morris Lund, anytime at 386-3585.

ESQUIMALT

Sugar and Spice and everything nice including location is found in this 4 bedroom attractively brick-faced home with a large separate garage. $39,900. Gerry Porter 386-3585 or 592-3484.

JUBILEE AREA
ONE STEP
BUNGALOW
IMMACULATE
CONDITION

Only 14 years old and in lovely condition newly painted inside and out. 3 bedrooms, no basement reverse plan with the living room overlooking the back garden and outside patio, very easy to care for lot. Only 1 block to Jubilee and Veterans Hospital and bus service at the end of no-thru street. Clear title but low down payment financing can be arranged. Realistic Price $38,900. Gerry Porter 386-3585 or 592-3484 res.

GORGE AREA
3 BEDROOM
BASEMENT
ONLY 14 YEARS
OLD
FINANCING
AT 10 PER CENT

If your are searching for a nice family home this could be the one. In-line living room, dining room with fireplace. RI rec room downstairs. Vacant and available for immediate possession. Present mortgage $30,000 at 10% with payments to $269.00 P & I monthly, 5 year term, 25 yr. am. FULL PRICE $46,500. Gerry Porter, 386-3585 or 592-3484.

Your Protection
Against
Inflation

Everyone today needs protection against the fast-increasing rate of inflation and an ideal way is by owning your very own strata suite, as prices sharply advance so does your equity. Even better than owning your own home, by carefree living and getting away from the drudgery of gardening and lawn care. Not new, but a lovely spacious 2-bedroom suite, impeccably clean throughout, large living room, "L" dining room, kitchen includes deluxe range and fridge, even our own laundry with washer and dryer and oodles of storage. Swimming pool facilites and parking almost at your door. Very convenient to shops and transportation. Just consider, where can you find another bargain like this for only $23,900. Good finance arranged. Ph. Morris Lund or Don Munro, 386-3585 anytime.

GLEN LAKE
3 BEDRM—2 Baths

Brand new and ready for occupancy. Exceptionally well built, attractive home. Cathedral entrance thru to the excellent floor plan. Lovely bright spacious living room with a feature fireplace set against rich panelling. "L" dining rm, stunning kitchen that will only be found in the more expensive home, with rich wood cabinets. 3 good bedrms, master en-suite, full basement, dr-in garage, roughed in for 3rd bath, rec room, and 4th bedrm, plumbed for W and D. Only $51,500. Call Morris Lund, 386-3585, anytime.

COLWOOD
OPEN TO
OFFERS

IMMEDIATE POSSESSION

Owners most anxious to sell. Moving east. 3½-year home. Very desirable location. Close to schools — shopping. Large living room, fireplace, good size dining room, family size kitchen, 3 bedrooms, master en suite. Developed basement. Good financing available. Phone 478-2762 or 478-6433, anytime.

OPEN HOUSE
3237 WASCANA

E-V-E-R-Y — Night 7-9 p.m. Until Sold. Be my guest to view this lovely 2-3 bdrm. family home. Solid construction, oil hot-water heating, quality carpets throughout. Lot size is 50x190 ft. SHIRLEY MOLLBERG, 386-2911 or 478-5327. Homefinders, Wall and Redekop Realty Ltd.

LARGE, OLD, FAMILY HOME, Oak Bay-Willows, 4 large bedrooms, 2½ baths, rec and pool room in basement, lot 70x150, taxes $476 net. $64,000. By owner, 592-9010 for appointment to view.

250 HOUSES FOR SALE

BLOCK BROS

1800 Blanshard
3636 Shelbourne
1949 Sooke Road

STOP

Has to be among the best at $44,900. University area, 3 BR, full basement, rec. room. Bath and a half. Great garden. Clear title. Easy possession. Call quick — surely won't last. Just coming on market.
JAMIE MACGREGOR
477-1841 477-4270

OAK BAY
New Exclusive

A delightfully charming 2-BR home with a fully panelled suite in the basement. LR features FP panelled decor, beamed ceiling, built-in buffet. Excellent kitchen with adjoining sundeck. $42,900.
477-1841 TED WALFORD 598-1420

ROCKLAND

A superb 5-BR residence in an area of fine homes. The 22' reception hall is magnificently panelled and beamed, and features an Inglenook FP. Both the LR and DR have excellent views, with FP's built-in window seats and an impressive buffet. Spacious study with FP. The beautiful kitchen is completely modern, plus a 14' dining area with a red brick FP. 7 FP's in all. 3 bathrooms. Balconies on the main and upper floors. There are 2 large rooms on the third floor. Workshop in the basement. Stained glass, leaded windows throughout. Large secluded grounds, with a tennis court foundation and an excellent orchard. This truly unique residence is offered at $137,000.
TED WALFORD
477-1841 598-1450

SELL IT

Said the owner, movingly. This two BR home is ideal for the small family, located on quiet dead-end street in Gordon Head. Large LR and FP, large kitchen, two spacious BR's separate garage. Vacant and you can have quick possession. Priced at $39,500.
RON EMMERSON
477-1841 658-8386

OAK BAY
$55,900

Charming 3 BR full BSMT home on quiet street off Cadboro Bay Rd. Excellent condition inside and out. House plan which provides for separate DR, through hall, leaded glass doors and windows and delightful secluded back yard make this a home with character. MLS 7688
477-1841 BILL REMPLE 658-5794

OFFERED
at $142,000

SOUTH OAK BAY, unsurpassed VIEW from most of 9-plus rooms. Many UNIQUE FEATURES go with this MODERN 4 BR-plus home. Kitchen is a dream and the living is easy. The changing scene is the tranquil answer to a busy professional man.
JAMIE MacGREGOR
477-1841 477-4270

VIEWS
WATERFRONT
ACREAGE

Incredible views await you from practically every room of the house. 215 feet of waterfront on 3.7 acres. 1200 sq. ft. home. 3 bdrm., dining room, utility, 2 carports and much, much more. Offers considered on $85,000. Metchosin.
MIKE MYERS, 478-5561, 478-6349

POST and BEAM
GLEN LAKE

Very well built, post and beam, split level on 80x185 lot. Very well landscaped with lovely tall arbutus in front yard. 3 bdrms, rec. room, full height old brick fireplace, separate eating area, built in stove and oven. Over 1300 sq. ft. of living area on 3 levels. Hurry on asking price of $53,900.
MIKE MYERS, 478-5561, 478-6349

DUPLEX LOT

.719 acre level lot, Happy Valley area. May require some fill. Good potential V.L.A. $21,000.
DOUG COLE, 478-5561, 478-4494

10 MONTHS NEW

Owner is transferred, so must sell his 3 bdrm. Langford home. Completely carpeted throughout. Inline living and dining room with nice stone FP outlined by a feature wall. 1½ baths. Easily developed basement. Situated on quiet street near schools and shopping. $51,000.
BOB PAUL, 478-5561, 478-2477

911 HEREWARD

Two bedroom house on 50x100 lot. Well maintained older house in a convenient location. Price $33,500. To view phone 386-3231, J. F. THOMAS 385-2119.

ALL SOOKE DAY

Drive by 6538 THROUP ROAD (off CHURCH RD.) DO NOT DISTURB OCCUPANTS. Lovely 3-bdrm. MODULAR HOME on .78 acre lot with extra trailer pad. Adjoining .5 acre lot has 2 trailer pads fully serviced on sep. meters. OFFERS INVITED — GERRIT KLOOTWYK 479-3313 or RUSS McDOWELL 386-3231.

Licensed Boarding
House Or?

Let's discuss your ideas for this ideally situated huge older home. Oak Bay border area. 6 bdrms., 3 bathrms., 5 more rooms in full basement. MLS Off. 386-3231 JUDY JOHNSON, Res. 477-1650.

"SEARS-JUBILEE
AREA"

A great buy at $34,500 for this 2 bdrm. basement home. Dwn. pymt. could possibly be $1,800 with prime CMHC financing available if you qualify. Off. 386-3131 JUDY JOHNSON. Res. 477-1650.

Close to Shopping

Near Safeway Disco Centre and Warehouse food stores. 3 bedrooms, split level home with rec room and in-law suite in FHC basement. Price is reduced from $48,000 to $45,000. 52x117 landscaped lot, schools, parks, buses are all at your door. K. S. DHAMRAIT 386-3231 or 383-2491.

OPEN HOUSE
FRI. 7-9 p.m.

2563 MILLSTREAM. Over 1½ acres gives this 1,600 sq. ft., 3 bdrm. modern home plenty of seclusion. Beautifully panelled LR with lovely fireplace, 3 large bdrms, and the biggest brightest kitchen you've ever seen (stove and fridge, too). Kitchen and DR overlook nice private patio. High location near stores and schools. At $6,500 an excellent buy. Come and see. MLS JEFF CHALK 386-3231 or 477-8274.

DON'T WAIT!

Here's a fantastic 3 bdrm. home set on a lovely lot in a great neighborhood! Your future home could have W-W throughout, fireplace and en-suite plumbing! A seldom seen new-home price in the high 40's is the greatest feature of all. Take advantage now and contact BOB KERSHAW 386-3231 or 383-3574.

OPEN HOUSE
3650 BLENKINSOP

FRIDAY 1 p.m. - 4:30 p.m. Excellent house in top condition. Full of charm, and real home-living qualities. Beautiful rugs — sets plumbing — garden — glass conservatory. Asking price $56,900. Worth checking on this one. OLIVE L. MARTIN 386-3231.

GORGE $44,900

The type of home which comes up once in a blue moon. Spotless home with 2 bedrooms up and 1 full basement. Separate dining room — fireplace — easy care lot — and probably the best bus service in the city at the door. Easy walk to 2 levels of schools. Located on Gorge Road with a high view of the Promenade and the ever-changing Gorge waters. This should sell quickly. No sign — for viewing FRANK OLIVER, 386-3231 or 383-6904.

250 HOUSES FOR SALE

BLOCK BROS.

1800 Blanshard
3636 Shelbourne
1949 Sooke Rd.

Town & Country

$35,500 — small, no basement, 2 bdrm., LR, Kit, bath, and utility room plus separate garage. 54x178 corner lot in valuable area. $26,500 — small, no basement, BDR, LR, Kit, Bath, utility area — separate shed. Lot approx. 54x178. 386-3231 JOHN A. JOHN 477-8096

Sidney Homes New
and Nearly New

$52,500 — New 3-bdrm. with large LR and DR, fireplace, full basement, quality built.
$53,500 — Fully developed split level with deluxe finishing throughout — attractive yard.
$48,500 — unique design contains 2 bdrms., LR, DR, PF, bath — cathedral ceilings on main floor plus additional development down. Owner anxious to sell (MLS-NRS).
$46,000 — 3 bdrm. — LR with raised hearth FP, quiet area, ground level ready to develop.
$45,900 — 3 Bdrm. plus 2 extra rooms down — 4-yr. old priced to sell.
386-3231 JOHN A. JOHN 477-8096

Realtor

Canada Trust

2618 Quadra Street 382-5171

Mt. Tolmie-U. Vic
Open 7-9 Friday

1621 Mortimer St. Attractive two bedroom bungalow on a big 66x125' lot. A great little home for one needing garden space, and a good workshop. Offers to $39,900.
A.J. "SANDY" CRAWFORD
382-5171 477-1561

OPEN HOUSE
1640 Morningside
Place

SAT. 1:30 - 4:00

Pleasingly landscaped on a quiet cul-de-sac close to the University is this immaculate three-bedroom home. Featured are a large attractive living room, fireplace, dining room, master bedroom en suite and double carport. Downstairs the home offers a recreation room, and a separate self-contained living unit. Asking $65,900.
A.J. "SANDY" CRAWFORD
382-5171 477-1561

Brentwood Bay Area
Open 3-5 Sat.

7115 WALLACE DRIVE

Spacious tiled entrance hall features antique mirror, stairway up to attractive living room with impressive stone fireplace. Large deck off dining room. Lots of cupboard space in kitchen. Three good bedrooms, master en suite. Large undeveloped basement area. A prime country location just 20 mins. to downtown. Excellent financing, existing 10% mortgage can be assumed. FP. $53,900.
PETE MASON
382-5171 477-9318

DUPLEX

Near town — excellent rental. 3-bedrm. on main floor — 2 fireplaces — excellent kitchen. Up — 2 large bedrm. accommodation with good views. On a quiet street. $51,500.
382-5171 THE ZIEGLERS 592-1768

512 MacCAULEY
$29,900.00

4 bedrm. home — good area. Panelled living rm., dining rm., family rm. off kitchen. Utilities on the main floor.
382-5171 THE ZIEGLERS 592-1768

SEA VIEW

New and very well constructed home of 1,452 sq. ft. up and down. Cut stone facing and 2 fireplaces plus accent in the large entrance-living rm. 21x16, separate dining rm., excellent kitchen with mahogany cupboards and good eating area — 3-bdrms., 1½ baths. The lower area completely roughed in. $85,500.
382-5171 THE ZIEGLERS 592-1768

EXTRA EXTRA

The only 10-acre piece of land in two-acre subdivision! Your own private woods for walks, picnics, seclusion. You are away from the busy life the moment you enter the driveway. Very modern, 3-berdm. home, large living room with raised hearth fireplace of old brick, has glass doors to the extra large sundeck. The rosewood feature wall in the dining rm. adds charm, excellent kitchen with utilities and small work shop off. Don't wait, view this today — 7 minutes to the World College — 5 to Taylor's Beach. M.L.S. 7618.
382-5171 THE ZIEGLERS 592-1768

4 BEDROOMS
JUST LISTED

High Hillside, quiet street — large living rm. separate dining rm. — attractive fireplace — 2 bedrms. on the main floor — 2 upstairs — all wall-to-wall carpeted — fresh and bright kitchen with built-in nook — full basement — drive-in garage — nice lot — fruit trees — fenced garden. This immaculate home has been cared for. Only $51,000. To view—
382-5171 THE ZIEGLERS 592-1768

IS IT POSSIBLE?

1—Preferred Rockland
2—4 min. to downtown
3—Privacy
4—22x14 Living Room
5—Dining Room
6—Family Room
7—3 Bedrooms
8—2 Bathrooms (unique)
9—2 Fireplaces
10—Fully carpeted
11—Vegetable garden
12—Double garage

There are a dozen more reasons to make this impressive 18-year-young home yours. DON'T MISS OUT. Offered at $81,000. Call—
382-5171 JOHN CABELDU 592-2568

OAK BAY GEM

Try to locate a well maintained 4-bedroom, 2-bathroom home with carpeted living room and dining room, modern kitchen, separate utility, sundeck, oil heat, garage and secluded back lot for only $44,000.
Then call—
382-5171 JOHN CABELDU 592-2568

Savary Island Lot
$3,500

Escape to paradise on the shallow shores. 50x300 foot lot. Now available.
A.J. "SANDY" CRAWFORD
382-5171 477-1561

VIEW TO
MT. TOLMIE

This 19-year-old, 3-bedroom split level home in the Doncaster area awaits your inspection and approval. L-shaped living-dining room, corner fireplace, a large bright kitchen and ½ FHC basement are a few features. The large 63.5x125 lot is delightful and secluded being fenced and treed PLUS patio and pond. Asking $49,500 exclusively — offers invited. Call TOM BREITER at British American Realty Ltd., 385-1431 or 386-0116.

GORDON HEAD
WATERVIEW

5 bedrooms. Feature rec room, 2 fireplaces, 3-car carport, large lot, 7 years old.
BY OWNER, call 477-5089
Any day after 6 p.m. or all day Saturday.

JAMES BAY

Older two-storey home, suitable for large family, asking $28,500. Edmund-Higgin, 477-9511.
CADBORO BAY REALTY

SOOKE, 3-BEDROOM HOME, ON ½-acre, near beach and schools, many fruit trees. 642-5417.

250 HOUSES FOR SALE

CANADA PERMANENT TRUST

(ON DOUGLAS AT FORT)

MOUNT TOLMIE
PARK

Exclusive, quiet area with a different view from every window. Executive 3-bdrm. home with a beautiful living rm. and formal dining rm. 2 complete bathrms. It would be my pleasure to show this beautiful home to you. It has to be seen to be appreciated. By appointment only, please. Asking $150,000. MARY WOOD 592-2647 or 382-9191. Exc.

Langford Beauty
2 yrs. old

Fully finished lovely home. 4 Bdrms., rec rm, den with FP, corner stone FP in LR. Delightfully planned home located in superb residential area. Priced at $54,900. Call SID HASLAM 477-1994, GRAY LAITE 656-5267 or 382-9191.

METCHOSIN
Sooke Rd. Area

Tastefully renovated home, Approx. 1250 sq. ft., 2 or 3 bdrms., lge kitchen, with family rm or den at rear. Located on 4-5 of an acre. Priced at $48,500. Call SID HASLAM 477-1994, GRAY LAITE 656-5267 or 382-9191.

$36,000

With a good existing mortgage. 3 bdrms. or enjoy a separate dining rm. Duplex zoned lot 65x104. Buy now and hold. Full details — HERB McDANNOLD or DI MUSTERS, 382-9191.

Beautiful
3 Bedroom Home

Close to town. Only 2 yrs. old. Lovely LR with fireplace, family DR. Spacious kitchen. 3 good sized bdrms. Vendor transferred — open to offers in the $50,000. Call IRMA KULIGOWSKI, 656-5325 or 382-9191.

Up and Down
Duplex

7-yr.-old up and down duplex identical suites. 2 bdrms. each. Spacious living rms. (16x22 ft.) Get a friend and split the cost of $56,900. BILL BROOKS, 478-3197 or 382-9191.

Home With Income

Lge. 2 bdrms., living and dining rms. with W.W. carpet fireplace, lovely sea view, plus 2 rental units. Spotless condition throughout. Ideal retirement home, $53,900. Zoning R3L. (New MLS). EMIL IZIK, 598-8289.

Beach Drive

Over 1,400 ft. of gracious living across the street from the ocean. View it from the den or living rm. Nearly ½ acre of well groomed grounds. Hard to come by property at $110,000. Call BILL BROOKS, 478-3197 or 382-9191.

Ardmore Superb
$119,000

Truly a magnificent home, this tudor style 1750 sq. ft. delight, possesses all that's required for quiet executive living. Located on 1½ acres of superbly landscaped property affording a western exposure and some water view, it is enclosed by a brick pillor, plank fence, and serviced by a long return driveway. Built in 1961. Make this a must to see by calling SID HASLAM 477-1994, GRAY LAITE, 656-5267 or 382-9191.

Value in Land

Excellent location for future development, this choice property cannot be passed up for the asking price of $49,800. Call SID HASLAM, 477-1994, GRAY LAITE, 656-5267 or 382-9191.

New Exclusive
$48,500

Completely redecorated, lge kitchen, LR with fireplace, DR, 2 bdrms, full bsmt, located in excellent area on desireable property. Transfer is the reason for selling. Call SID HASLAM, 477-1994, GRAY LAITE, 656-5267 or 382-9191.

Glen Lake
3 Bdrm $29,900

This property has a right of way to the lake, the advantage of a beach without having to pay the high price of waterfront. The home is older with a near new 3rd bdrm, not quite finished. So if you're handy this is it. Fridge, stove, washer, dryer and small deep freeze included. Also some furnishing may stay. Call PAT DOERKSEN, 478-3432 or 382-9191. (MLS).

4 BEDROOMS
IMMEDIATE
OCCUPANCY

Move in for back to school. Lge living rm with fireplace. Lovely bright dining rm. Lge rec rm with sink and cabinets. Close to elementary school. Good value at $45,000 (MLS 7479). TIM HOSKIN 386-9364, MAUDE DOBSON, 658-8837 or 382-9191.

NEW IN TOWN
3 BEDROOMS

Minutes to everything. Master bdrm ensuite. Modern spacious design. Full-length sunny balcony off living rm. Rec rm and bdrm or den roughed in. A best buy at $49,900. Call us for more details. TIM HOSKIN, 386-9364, MAUDE DOBSON, 658-8837 or 382-9191.

SPENCER CASTLE

Luxury condominium suite, 2 bdrm and 2 complete bathrms, 1318 sq. ft. of elegant living space. Beautifully landscaped grounds. Swimming pool and saunas. Excellent financing available with $10,000 down. Full price $57,500. IRMA KULIGOWSKI, 656-5325 or 382-9191 (Exc).

Dear Little Home

Just waiting for 2 lovely people who enjoy the delight and privacy of their own wee home and garden! As easy to care for as an apartment, but with a bsmt for all the odds and ends one likes to have around. The LR has a lovely fireplace and the 1 bdrm is roomy as can be. Nice modern sunny kitchen with pleasant eating area. Utility area for washer and dryer on main floor. It is really immaculate and modestly priced at $32,900. To view, please call FRAN McVITTIE, 382-8688, or EILEEN PEARSON, 598-7219 or 382-9191 anytime.

Canada Permanent

FOR SALE BY
ABSENTEE OWNER

Well-constructed 2-bedroom home on quiet street off Quadra. 2 blocks from bus stop, shopping and schools, living room has raised hearth fireplace, finished bedroom in basement. Carport, nicely landscaped lot — 70x140. This home is in excellent condition throughout and has been well-maintained. For appointment phone 592-1435 or 479-2970.

OPEN HOUSE
FRIDAY 2-4:30
3334 BETULA PLACE
(off Sooke on Fulton)

MOUNTAIN retreat. 3 bedrooms with fabulous VIEW OF STRAITS, CITY AND MOUNTAINS. This is "one of a kind" home with many extras and must be seen to be appreciated. Less than 2 years old. Owner transferred and must sell. M.L.S. Price $78,500. ETHEL WALLACE in attendance. 384-8001 or 382-5998.
THE ROYAL TRUST CO.

TUDOR STYLE
HOME
BY OWNER

5-bedroom, well-built home is situated on 3 large treed lots, landscaped gardens include greenhouse and tool shed, located in secluded area within walking distance to schools and shopping centre. 477-1868.

250 HOUSES FOR SALE

SINCE 1887
Pemberton Holmes Ltd.

OPEN HOUSE
SATURDAY 1:30-4:30
1220 MCKENZIE STREET
Fairfield

Are you looking for a large family home in a good area? Over 2,000 sq. ft. of living plus a full basement can be yours for $47,500. All rooms are large including the four bedrooms. For prior viewing please call:
384-8126 LARRY BROOKS 383-3203

OPEN HOUSE
SATURDAY 1:30-4:30
2270 ESTEVAN AVENUE

Meticulous inside and out! Situated on a large 62 x 125 lot in a convenient part of Oak Bay, this two Br. (3rd down) full basement home must be seen. Your offers are invited on asking price of $54,900. For prior viewing please call:
384-8126 WALT SLOCOMB 383-4035

OPEN TO VIEW
SATURDAY 1-4:30 P.M.
10228 ALMOND STREET
BEAUTIFUL BRAND NEW

Located on a quiet street in Sidney, this home combines quality, construction with contemporary styling to offer you a most unique and pleasing home featuring;
—3 BR Master LR
—Large open LR
—Fir to old brick FP
—Large convenient kitchen
—Formal dining room
—Quality shag throughout
—Full length Chalet style S.D.
Plus the ground level full high basement is just awaiting additional development of your choice.
ONLY $47,000
For Further information please call.
384-8126 JACK COLWELL 385-3018

LEGAL DUPLEX
$48,500.
1237 - 1239 WALNUT ST.

With a gross revenue of $390. per month this duplex featuring a 2 Br suite and a ground level 1 Br suite represents excellent value on todays market. Take advantage of the large 9¼ per cent first, add a small second and your down payment and you have a hedge against inflation. PRICED TO SELL SO ACT NOW! $48,500. MLS. For further information please call:
384-8126 JACK COLWELL 385-3018

1211 MAYWOOD

This 21-year-old 3 BR family home is located on a beautiful treed lot on a quiet cul-de-sac in the Cook-Maplewood area. Close to all schools and amenities, this home may be just right for you. ASKING $49,900. MLS. For further information please call:
384-8126 JACK COLWELL 385-3018

JULY SPECIALS

1. OAK BAY — 3 Br's (1 Down) full basement bungalow in meticulous condition. Offers invited on asking price of $54,900. MLS No. 8243.
2. FAIRFIELD — 4 Br family home of over 2,000 sq. ft. plus full basement. $47,500.
3. FERNWOOD — Approximately 15 yr. old. 4 bedroom, full basement home inside the 1 mile circle. Also, 10x28 Rec. Room in basement. $47,900.
4. COLWOOD — 2,500 sq. ft. Ranch style home plus 3.04 acres. Home was custom built for present owner. Includes 4 br. 3 bathrooms, 2 FP, family room plus much more for $95,000. MLS No. 8230.
5. LANGFORD — Ideal starter. 2 Br. full basement bungalow with room for development in the attic. Priced to sell at $34,900. MLS No. 7928.

For further information on the above listings call anytime:
384-8126 WALT SLOCOMB 383-4035
384-8126 LARY BROOKS 383-3203

DUPLEX CONDOMINIUM

Immaculate and a pleasure to show. 2 Br. no step home less than 1 yr. old. Features rich shag WW carpet and corlon floor coverings throughout, 30" de luxe range and ai drapes. Large private yard, close in location on a dead end street. Ideal starter. Low down payment possible. Asking $36,500. MLS. For an appointment to view please call
384-8126 JERRY DOWNER 383-3865

TWO FOR ONE

This spacious home provides separate accommodation upstairs for the parents of the family that buys it. The main floor of approximately 1250 sq. ft. consists of a 16x20 living room, 9x11 dining rm. large kitchen, 4 pce bath and 2 large bedrooms. A full high basement is suitable for development. Drive by 601 Richmond Ave. and then call us for a view of the interior. Lots of value here for $56,000. MLS.
384-8126 MR. GREENE 385-0795

THREE LOTS
ONE HOUSE
ROCKLAND AREA
$74,500

All separate legals, and the two lots can be built on immediately. The empty lots are 50'x185' and the 1,000 sq. ft. English Cottage is on a lot 100'x125'. An excellent opportunity for someone.
JOHN COLWELL
384-8126 592-9828

NORTH OAK BAY
UPLANDS GOLF
ONLY $76,000

Situated on a quiet street of lovely homes within walking distance of the University, we are pleased to present this qulity 4-BR home featuring:
—15'6"x19'9" LR with floor-to-ceiling FP.
—Formal DR, wall-to-wall carpet over oak floors.
—28'x23' rec room with bar.
—4th BR or den and 2-pce. bathroom down.
—Double carport, beautifully landscaped lot offering seclusion.
—Clear title and owners will consider carrying substantial mortgage to qualifying purchaser.
For viewing arrangements please call:
384-8126 C. ANDERSON 477-3994
384-8126 E. PARTRIDGE 592-3451

ABSOLUTE SECLUSION
GORDON HEAD

Over ½ acre of assorted fruit trees and small fruits. 5 rooms of modern living. Living room 15x17 fireplace and hardwood floors. Spacious entrance hall and dinette, both WW carpets. Modern kitchen, lino squares. 2 bedrooms, 10x14, 11x14. Four-pce. bathroom. Full basement. 2-car carport. Brick patio off dinette. Stucco and duroid roof. Full price of this attractive home, with terms—$65,000. Clear title, just on the market.
384-8126 W. WOODLEY 384-3916

SSC
SWINERTON,
STEWART CLARK LTD.

1318 BLANSHARD 385-2481

3-BEDROOMS

Vic West, large 1 storey bungalow. Exceptionally large kitchen. L.R. and D.R., fireplace, part basement, OOM. Comfortable family home at realistic price $29,900. Immediate possession.
Doug Bowen 385-2481

BUILDING LOT

Cleared. North Douglas. 60x115. $15,000.
D. Bowen 385-2481

NEWLY RENOVATED
DRIVE BY
435 WILSON STREET

You will agree that this 2 BR, no-step bungalow has indeed been cleverly renovated, but you should see the interior to really appreciate it fully. Comprises entry hall, 22x13 carpeted LR, 14x9 elec. kitchen, 9x9 dinette with access to sunny patio, 2 large bedrms., ranged for washer-dryer. Situated 4-pce. vanity bath, utility room are on a high, fully fenced view lot. Drive by, then please call for appointment to view.
ASKING PRICE $34,900
ED JUPP, 385-2481

HOUSES
FOR SALE

To be moved to your location. Call Evenings, 477-2814.

250 HOUSES FOR SALE

Western HOMES Ltd.

817 FORT ST. 386-3494

SEEING IS
BELIEVING!
Open House
Sat. 1:30-4
1517 N. Dairy

THIS IS A GREAT HOME FOR YOUR FAMILY. Large living room, family room, master bedroom with vanity sink, cabinet electric kitchen, dining room, two more bedrooms, two bathrooms PLUS two patios and two balconies. PRIDE OF OWNERSHIP COULD BE YOURS — excellent design, great location, lots of extras here! Priced only $41,900 for this townhouse-condominium. (8187)

Terry Eden
386-3494 (24 hrs.)

LOTS OF
SPACE
6 BEDROOMS
ONLY
$59,899.49

THIS IS THE IDEAL FAMILY HOME.
—9 years old
—quiet cul de sac
—backs onto a greenbelt area
—2100 sq. ft. living space
—even a recreation room and drive-in garage
—nice yard in lovely area.
Call now to view (7744)

Hilary Stewardson
John Sutherland
386-3494 (24 Hrs.)

NEW LISTING
Retirement Gem
$38,500

Close to all ammenities this BEAUTY offers everything for a couple or small family. Cosy living room with panelled wall, elec. fireplace and wall-to-wall carpet; lovely kitchen with large dining area and loads of cupboards; 2 BR and utility wired for W-D. Lovely treed lot has separate garage. (8305) To view, phone:

Terry Eden
386-3494 479-1528

SOOKE
1.43 ACRES
3 BEDROOM
PLUS
COTTAGE

Located just minutes walk from the government wharf. A family sized 3-bedroom home with room for development in basement, and with a separate dining room. There is a small 2-bedroom cottage you can rent to help pay the mortgage, all surrounded by beautiful landscaping which needs just a bit of work. Some outbuildings are included. To see this new MLS listing priced at $49,000, call now:

Neil MacDonald
386-3494 (24 hrs)

COLWOOD
$57,899.49

Just under one-third of an acre and fenced for maximum privacy this home features wall-to-wall carpet throughout its 3 bedrooms, living room and dining room. Two fireplaces and many other features make this a TRULY GOOD BUY. Owners leaving the end of July so call now!

John Sutherland
386-3494 383-1327

NEW LISTING
GORGE-
ADMIRAL

Lovely stucco family home in this very desirable area; LARGE living room with fireplace, modern kitchen has bright nook; 2 good sized bedrooms, and bath complete the main. F.H.C. basement has rec room, R.I. 3rd bedroom, and drive-in garage. Lot is 54x193. Price $43,000. (8182). TO VIEW PHONE:

Terry Eden
479-1528 386-3494

NEWSTEAD • REALTY •

1637 Fort Street 598-5166

OPEN HOUSE
SAT. 2-4:30 P.M.
497 Treanor Ave.

Unusually well appointed 3 bedroom split level. Nestled amongst the rock and trees. A must see at the asking price of $54,500. New construction. For previous information call Mary James at 598-5166 or 386-9690.

GORGE VALE
LIKE GOLF

A short walk from this perfect no step retirement home takes you to the clubhouse and the first tee. This 2 or 3 bedroom house absolutely spotless and features many appointments not usually found in this price range. For example, solid copper downspouts, hot water heating, mantle over fireplace of walnut planks, wall-to-wall carpeting throughout, double plumbing, property well treed and fully fenced and much more. Full price $58,900.00
To view please call Ron or Patricia Sedger anytime.
598-5166 or 479-3673

NEW LISTINGS

Three bedrooms, University area with fourth bedroom and second bathroom down, full 8-ft. ceiling. Well-maintained yard, fenced, separate garage. You will enjoy the hot water heating. Asking price of $58,500 with $12,000 down payment. Call Ben Parent for details at 598-5166 or 598-3641.

Four or five bedrooms, Oak Bay-Lansdowne area on half acre lot, with 2,600 sq. ft. of living plus a full basement. Asking $74,500 and vendor is willing to carry some financing. MLS. Please call Ben Parent at 598-5166 or 598-3641.

HOMES-
HOMES

We proudly offer for sale homes in Gordon Head, close to Elementary High School and the University. All have three bedrooms and one and one-half bathrooms, high and well arranged basements for future development. Many features in all homes.
N.H.A. Mortgages of $30,300 at 9¾ pct. interest, $265.95 to as low as $255.95 int., principal. Homes also qualify for B.C. Gov't. 2nd mortgages of $5,000 at 8¾ pct. at $41 per month P.I. Drive by 1800 block Feltham Road and Fairhurst subdivision in Gordon Head.
KASAPI CONSTRUCTION CO. LTD.
538 Dupplin Road 386-6191

250 HOUSES FOR SALE

CHARMAN
PACIFIC REALTY
LTD.
608 Broughton St.

DRIVE BY
2300 Bowker Ave.
Then Phone

Immediate occupancy is assured in the purchase of this lovely 4 bedroom or 3 plus den, full basement and new oil furnace. Located close to the schools in Oak Bay. Professionally decorated a week ago. Nice Living Room and separate Dining Room, with W-W carpeting, good family sized kitchen with stove and fridge. Reduced to $47,900 must be sold. Give me an offer and move right in. I have the key. Call Frank Carr, 385-9765. MLS 8161.

OPEN HOUSE
FRI. 7-9 P.M.
SAT. 2-5 P.M.
1622 EARLE ST.

FAIRFIELD — 3 Bedroom. Beautiful stucco bungalow. Spacious Living room with fireplace, Dining room. All hardwood throughout. Elec. kit. with eating area-Sundeck, 4 pc. bath and extra down. Rumpus room. Laundry. Workshop. Omatic heat. Drive-in garage. Garden, fruit trees. Perfect area, close to shops, buses. Full price just $58,500. Call Doris Adams, 658-8105.

Mt. Tolmie Area

Magnificent views. Nearly 1,700 sq. ft. on main floor; 23 ft. Living rm. with fireplace, 15 x 12 sep. Dining rm. All wall-to-wall over hardwood. Beautiful kit. with dining area. Two full 3 room suites or Rumpus rooms, fireplace, 4 bathrooms, 2 extra kitchens. This spacious and gracious home you must see! Perfect for University or extra family accommodation. Loads of parking. Full price $71,900. Call Doris Adams, 658-8105.

J. D. BOSDET LTD.

120 - 727 JOHNSON ST. 386-3128

NEAT AS A PIN
$42,500

We offer you this 2-BR, no-step starter or retirement home in the Burnside area. Set back from the road among large oak trees for your peace and tranquility. The 50x166 lot is attractively landscaped. This home offers you HW floors, large LR with fireplace and electric heat. For further information call:
Alice Moore Ed Kraft
592-4529 382-0660

Holding Property
.96 Acre

Located in the Ardmore district our vendor offers you this building lot at a sacrifice of $20,000. In an area of large executive type homes and oodles of great big trees. Call Ed Kraft, 382-0660.

OPEN HOUSE

Sat. 1:30 - 4 p.m.
144 Olive Street

Four bedroom family home. Immaculate condition. This home must be seen inside to be appeciated. Owner has purchased. Reduced to $45,200. MLS 7914. Call:
Alice Moore 592-4529

OPEN HOUSE

No. 104 - 1875 Lansdowne Rd.
Sat. 1:30 - 4 p.m.

Deluxe 1225 sq. ft. condominium. 2 bedrooms, 2 bathrooms. Large living room, dining room, deluxe kitchen. Patio. Price $38,900. Call:
Ed Kraft 382-0660

OPEN HOUSE

CENTRAL SAANICH
Bruce Gordon Lane
Sat. 1:30 - 4 p.m.

Drive out Pat Bay Highway to Mount Newton Cross Road, turn left, continue on to Wallace Drive, turn left, then turn left at Cultra Avenue. Located in a new cul de sac. We have several new homes being completed all over 1250 sq. ft. Priced in low 50s. For prior viewing or more information call:
Bruce Pollok 385-2651

HIGH TATTERSAL
1.27 ACRES

Charming 2- or 3-bedroom home. Entertainment-size living and dining room. Family room off the most fascinating kitchen. Character rec room, 2 bathrooms. All this located on a park-like setting of 1.27 acres. See display ad in Sat. Times and Sunday Colonist. Price $90,000. Call:
Alice Moore 592-4529
Ed Kraft 382-0660

HALF ACRE

Beautiful place to retire or settle down. Rich black soil surrounds cottage. Everything you really need. Make an offer on this cute little package. Asking only $30,000.

REALLY
CHARMING

Petite, one bedroom home in Colwood. Large fully fenced lot. Nice landscaping. You must see this to appreciate the charm. Asking only $25,900. Phone me for an appointment or details.
Ron Tannhauser
Bus. 386-2971 Res. 384-3188
Bitterman Real Estate

PRIVATE SALE
OPEN HOUSE
4112 LONGVIEW DRIVE
GORDON HEAD
1-4 P.M. SATURDAY

Attractive well-maintained home on large, fully landscaped and fenced lot in prime area near schools, university, Racquet Club and shopping centres. 2,000 sq. ft. includes living room and dining room separated by floor-to-ceiling used brick fireplace, compact kitchen with eating counter, 4 bedrooms, 2 bathrooms, family room, utility room and workshop. Large sundeck over double carport. Existing 7¼%, 25 year term mortgage may be assumed. Interior must be seen to be appreciated. For further information: 4112 Long View Dr., phone 477-1306, after 3 p.m.

WILL BUILD ANY LOCATION 2 bedroom cottage, completely finished interior, exterior. Wiring and plumbing included. Total price $10,587, 385-2491.

250 HOUSES FOR SALE

National Trust
SINCE 1898

OPEN HOUSE
1530 BURTON ST.
SAT. 1:30-4:30

Charming 2-bedroom home in immaculate condition. Large living room with fireplace. Family size bright kitchen and utility room. Oak floors and large aluminum windows. Easy walking distance to Hillside Shopping Centre. Asking $41,900. ML 8086.

JUNE HOUGHTON
386-2961 477-6185

OPEN HOUSE
628 FERNHILL ROAD
SAT. 1:30-4:30

Take the opportunity to view and purchase this pleasant 3-bedroom split-level home on .35 acre lot. Featuring thick carpeting in living and dining room. Cosy den or 4th bedroom. Plus many extra deluxe features. Asking $59,500. ML 8027.

SYL SHUMKA
386-2961 385-7373

GLANFORD AREA
ASKING $47,500

This is a near new 3 bedroom home featuring lovely living room with fireplace and W-W carpeting, quest size dining room, step saving kitchen. Full high basement offers space for recreation room and 2 more bedrooms. Sundeck. On Sewer. ML 8137.

GORGE TILLICUM
3 BEDROOMS

Immaculate stucco view home amidst pleasant landscaping. Living room with fireplace and oak floors. 2 bedrooms on main floor. Bath and bright kitchen are modern. Full high basement has 3rd bedroom and drive-in garage. $41,900 ML 8092.

ONLY $25,900

$3000 may handle if you qualify for B.C. mortgage. 1 bedroom, no step bungalow on nice level 50x120 sewered lot with fruit trees. Near Simpsons-Sears. This will not last. Exclusive. For any of the above, call:

RUDY ROST
386-2961 658-5490

SIDNEY

A well constructed and beautifully maintained home. 1260 sq. ft. 2 years old, 3 bedrooms, master en suite. Spacious attractive kitchen with eating area. "L" shaped dining room and living room arrangement with floor to ceiling Recreation room also has floor to ceiling fireplace. Lower level rough plumbed for 3rd bathroom with additional space for development. Fully serviced landscaped lot with fruit trees and garden area. Price

386-2961 477-4641

2-YR.-OLD BEAUTY!!

Gracious and modern, this lovely home offers L-shaped living and dining room with sliding doors to sundeck. Large family kitchen has D.B.S., fan and an abundance of cupboards. 3 bedrooms, 4-pce. bath plus master en suite. Lower level has beautifully finished rec. room (room for pool table), second fireplace and roughing for 3rd oathroom. Substantial 1st mortgage at 8¼% could be assumed. New M.L.S. Asking $64,900.

JUNE HOUGHTON
Off. 386-2961 Res. 477-6185

RITHET'S
for
Real Estate
Insurance
Appraisals
714 FORT
382-4251

OPEN HOUSE
OPEN HOUSE
3350 COOK STREET
SAT., JULY 20, 1:30-4 P.M.

This 2 bedroom charmer is situated on a large corner lot. Beautiful granite fireplace in a cosy living room. Large modernized Kitchen, stove and fridge included. M.L.S.

PRICED AT $36,000.

For prior appointment to view, please call:
SHIRLEY DAVIS 382-4251

GONZALES BAY AREA.

An absolutely "immaculate!!"-elder home with furnished suite upstairs. Main floor with beautiful kitchen, large living room carpeted and panelled, with fireplace. A very attractive den with sliding glass doors out into a sunroom — could also be a bedroom. A rec room, 18x24, in the basement that is a must see. This is an excellent home for the small family who wish revenue. Good down payment required and vendor will carry balance at current interest rate. Priced at $34,900. This won't last, so call us now to view.

B. JOHNSON W. MICHAELS
382-4251

OLYMPIC REALTY LTD.
385-5741

$5000 DOWN

2-bedroom home in lovely View Royal. Living room has fireplace and kitchen, plumbed for washer; two-thirds basement for ample storage. Large 60x203 lot with 1-bedroom cottage at rear and access from lane. If you qualify for B.C. second, this lovely home can be yours. For information and to view call RAY MORRISON, 385-5741 or Res. 477-8801.

LIGHT HOUSEKEEPING!
BEACON HILL AREA

Six units plus a 1-bedroom owner's suite. Close to park, beach, stores and bus. Excellent for senior citizens. Rental particulars with salesman. Asking $55,000. Phone F. COLOMBIN, 385-3033 or OLYMPIC REALTY LTD., 385-5741.

Bayshore realty ltd.
512 Fort St./388-6424

OAK BAY BORDER
PRICE REDUCED
TO $33,500

This older, 2-bedroom character home close to schools, shops and transportation features in-line L.R. D.R. with fireplace, modernised kitchen and easy care garden. Full basement with drive-in garage. There is excellent financing available to suit your down payment. M.L.S. For appointment to view please call

DAVID BILLINGHAM
388-6424

250 HOUSES FOR SALE

GARDNER REALTY Ltd.
899 Fort St.
385-7721

OPEN HOUSE
931 JASMINE ST.
Sat. 1:30 p.m. to
4:30 p.m.
$42,900

Completely redone yet the original charm remains in this spacious and bright 3-bedroom home. L room with fireplace, modern family size kitchen, new 4-Pce. bathroom, 1 bedroom and separate dining room or den on the main floor. 2 bedrooms upstairs. New W/W carpet throughout. Full city basement and sundeck. Good size lot in country setting. For viewing call:

385-7721 BILL WEISS 598-8443

OAK BAY
1259 HEWLETT PL.

Drive by and see this gracious older type 3 room bungalow in a choice area. Consists of living room with fireplace, large dining room, Pembroke bathroom, modern kitchen, two bedrooms, full basement, Oil heat, double garage at back. Situated on a quiet cul-de-sac. Do not disturb the owner. Full price $45,300.

385-7721 HAROLD WARE 598-4358(h)

3 BEDROOM
EXTRA LARGE LOT

This 17 yr. old stucco home features an L-shaped living room, dining room complete with fireplace that adds that relaxing atmosphere. The full basement incorporates a rec. room, workshop room, drive-in garage, and laundry sewing room. The beautiful 205 ft. lot has large concrete patio and an extra carport. Call me now for this new listing, $49,500.

385-7721 KENT MACLEOD 385-2016

UPLANDS BORDER
$65,000

If you want value for your money, check this! Three bedrooms and den, large entertainment size living room with beautiful granite fireplace. French doors lead to formal size dining room. More French doors to sundeck off dining room. Full basement, dying to be developed. Note: 12'x27' concrete swimming pool, complete with underwater lights, excellent filtration unit, complete set of pool and garden furniture, stove, fridge, new automatic wash and dryer included. This won't last. Call me for this exclusive listing now!

385-7721 KENT MACLEOD 385-2016

OAK BAY
WILLOWS BEACH
AREA

Immaculate, 3-bedroom home just a couple of blocks from Willows and Uplands Park. A large, comfortable living room features a rustic rock and slate fireplace. A sundeck for nature lovers or on a cool day a large rec. room in full basement. There is a carport and drive-in garage. If that isn't enough the stove, fridge, washer and dryer are included. Price for quick sale (owner has purchased) at $53,900. Call now for this exclusive listing.

385-7721 KENT MACLEOD 385-2016

WHITTOME'S
4520 West Saanich Road
Royal Oak Branch
479-1667

YOUR
OPPORTUNITY
ESTATE SALE
$33,900

Bright cheerful no-step bungalow featuring 18x15 living room, oak floors and open fireplace. Convenient electric cabinet kitchen. Very bright breakfast or dining area, large master bedroom, 10x12 second bedroom, 3-pce. bath, utility off kitchen and attached garage. The near new oil furnace is in the crawl space. The lot is well drained, 70x120 ft. located near Lovatt St. Possession Aug. 1st. $32,900 full price. 479-1667. CLIFF STRETCH 592-2969.

WATERFRONT
HOME
APPROX. 1 ACRE

4 bedroom, landscaped with native trees at Coppers Cove, semi seclusion. Plus self contained cottage rented to supplement your income. Close to fishing. King size kitchen, large living rm., full basement. See this for the asking price of $59,900. Call TRED CHARTERS 479-1667.

CONVENIENCE
COMFORT
ECONOMY
OAK BAY

Solid well built home. This home was built to stand in an excellent residential area. Three bedrooms, large living room, family dining room, family kitchen. Full basement. Rumpus room, drive in garage. Convenient-easy to maintain lot. Seclusion at the back. This home has the great advantage of being close to all schools, from kindergarten to university, also private schools. Quiet street, so close to shops and Transportation. Owner anxious. Asking $55,900. Call CLIFF STRETCH 479-1667 or 592-2969.
He Will Explain the Ease of Financing. Etc.

J. H. WHITTOME AND CO. LTD.
Royal Oak Branch

HUCKER
CONST.
OPEN HOUSE
SAT.-SUN. 1-4 P.M.

8 new 3 bedroom homes, all with 1½ baths, w-w carpets, sundecks, carports, R.I. plumbing, most have provision for future fireplace in full basements, situated on treed lots priced from $48,900.00

Drive out Sooke Rd. to Happy Valley Rd. turn left to 2nd on left Waltred Rd., right on Weaver Place. Mortgage money available. Phone H. Blake of Hucker Const. Ltd. OH. 382-9212. Res. 383-4372.

F.B&B
FULLBROOK, BERTRAM
BROWN
4082 Shelbourne 477-9581

ROCKLAND AREA

Gracious older home! Spacious reception hall with fireplace. All rooms are very large, den, 7 bedrooms, 4 bathrooms, 3 fireplaces, full basement, oil H.W. heat. Asking $99,900, good terms. May consider trades. Call Roma Nicoll 477-9581 evens. 384-4827.

FUNKY WINKERBEAN

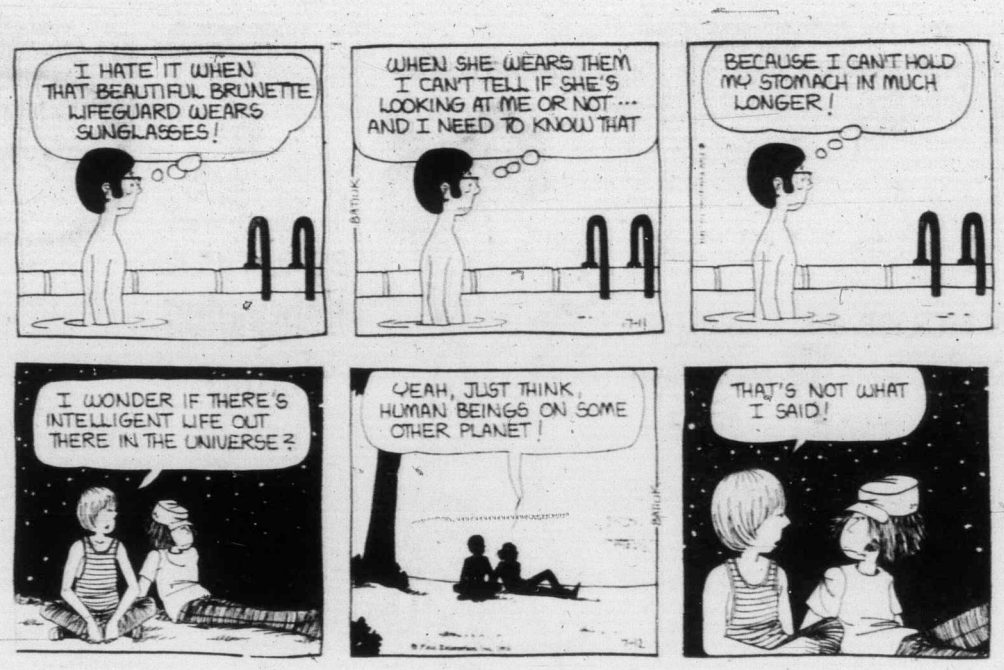

FRED BASSET

TUMBLEWEED

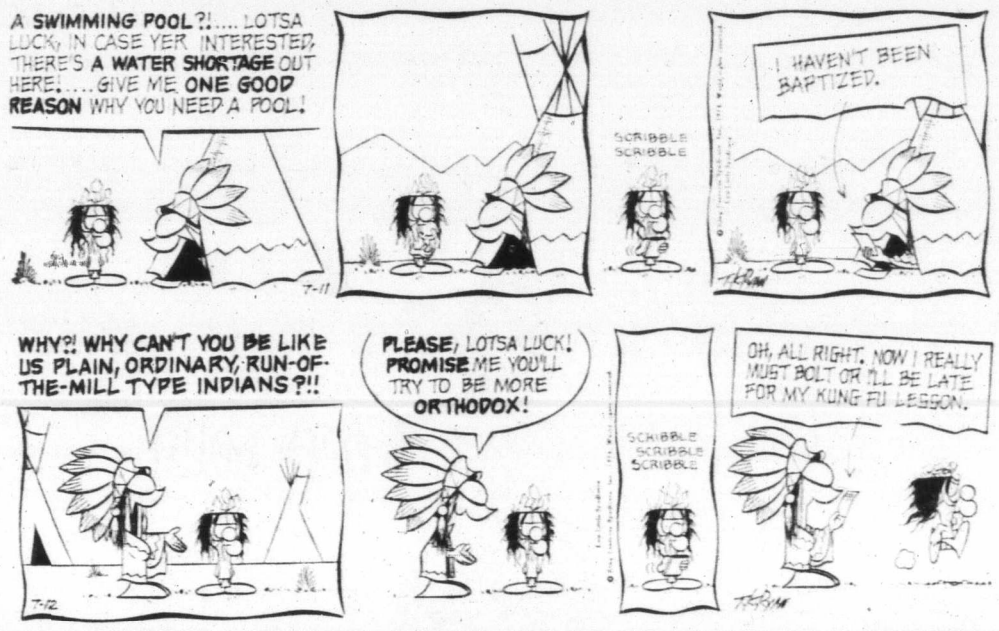

250 HOUSES FOR SALE

WHITTOME'S
706 FORT ST. 388-4271

4 Level - 2 Yrs. Old
2000 Plus Sq. Ft.

Through a cathedral entrance to a large post and beam living room with raised hearth fireplace — bright dining room with large sundeck off — bright southern exposure kitchen with lots of cabinets — a wide carpeted stair takes you up to 3 good sized bedrms with adjoining 4-pce vanity bath — master ensuite with its own private wrap-around sundeck for morning sun. The lower entrance level has a rec. room with wet bar — 2 pce powder room. There is also an adjoining 4th bedroom — bsmt with large handyman's work bench and laundry area and adjoining office or fifth bedroom. A large paved terrace full width of the back of the house in landscaped garden completes this entertainment sized family home. Asking $59,900. Call:
388-4271 GARY MENZEL 477-8494

WATERFRONT
GEM
$62,000

A rare and delightful property 3 miles from city centre. Views — wharf — boating. Spotless six-room bungalow contains over 1100 sq. ft. living area. For appointment to view call:
388-4271 MR. YELLS 383-5039

6 SUITES

Modern building in good revenue area. Mortgages $55,000. Price $105,000.

LAND

9204 sq. ft., Shawnigan — $10,500.
¾-acre, waterfront, E. Sooke — $26,900.
2½ acres, seaview, E. Sooke — $22,500.
4 acres, Glen Lake, view — $27,500.
5000 sq. ft., Cordova Bay — $18,900.

I. G. LIDSTONE
388-4271 477-6450

J. H. WHITTOME AND CO. LTD.

10½ PER CENT
MORTGAGE

4-level split, chose your own colors. 478-6268.

NEWLY RENOVATED 3-BEDroom home, 4-Piece bath, utility room, wall-to-wall carpet, new stucco exterior. Separate garage. Close to Jubilee, $38,500. Call John. 386-6605.

250 HOUSES FOR SALE

MAYFAIR
REALTY
2153 Douglas St. 386-2935
WOODWARD'S MAYFAIR
mall CENTRE

HURRY

With a $10,000 price reduction, this 3 year old immaculate 3 bedroom each side Mark Gordon Head duplex won't last long. Now only $69,500. Call LEIGHTON NOBLE, 386-2955 or res. 658-8968.

IDEAL
RETIREMENT

—In good neighbourhood.
—2 bedrooms.
—Compact, informal, bright kitchen with eating area (no formal dining room).
—Sundeck off kitchen with sliding glass doors.
—Living room with fireplace.
—Wall-to-wall carpeting.
—Drapes included.
—Full Bsmt. with spare room.
—Automatic oil heat.
—100 amp. service.
—Drive-in garage
—Easy-care lot with 5 bearing fruit trees (cherries, apples and pears).
—Low taxes.
—Close to shops and bus line.

$47,500 cash price. Drive by 447 Arnold, but hurry — this one won't last — then call LEIGHTON NOBLE, 386-2955 or Res. 658-8968.

3 BEDROOM HOME

Mount Tolmie way, almost on University grounds. A most delightfully different 3-bedroom home — Cape Cod style. Including an extra spacious kitchen — two bedrooms and full bathroom upstairs. — 2-pce bathroom down. White cedar siding exterior. Very choice area and a sensible price of $43,900 MLS. To view, call FRED JACKSON, 386-2955, or res. 477-2537.

CITY TRUST

BEAUTIFUL HOME
(IN ROYAL OAK)

This quality post and beam home is not only VLA approved but was built 14 years ago by a VLA inspector. The basement is completely finished with 2-bedrooms, large rec room with FP and a 4-pce. bath. From the cathedral entrance there is a large bright living room and dining room with glass sliding doors onto large sundeck. Built-in oven and range and lots of quality cupboards in the kitchen. 2 additional bedrooms on the main floor and a second 4-pce. bath. The lot is over one-third acre and is surrounded by tall trees. Full price $58,500, maximum financing available and trades welcomed. To see the inside of 4719 West Saanich Rd., phone me at home (477-8386) or at CITY SAVINGS and TRUST CO. (477-9551) Don Jones.

250 HOUSES FOR SALE

T. L. MANN
AND
ASSOCIATES LTD.
1820 Oak Bay Avenue

NEW HOMES

$53,900

A lovely chalet home in a high treed setting. Living and dining rooms, den, utility, 2 bdrms, 1½ baths. Privacy and views. Mortgage of $34,500, 10½% 25 yr. amort., 5 yr. term, $330 p.m., p.i.t. 15 minutes from town.

$52,200

Two split level homes at the above price each. Living, dining rooms, 3 bedrms., 1½ baths, roughed in rec. room and 2 pc. bath, double carport. High view lots, 15 minutes from town. Mortgage available.

$51,900

Attractive treed lot with views of Brentwood Bay. 1200 sq. ft. home, 3 bedrms, 1½ baths, living and dining rooms. Basement roughed in for rec. room and bath. Large sundeck. Fully serviced new quiet street.

Ken Mann
Bus. 598-5144 Res. 592-7443

Byron Price
And Associates Ltd.
804 BROUGHTON ST. 385-2458

A New Listing
of
An Old Landmark

The property known as Four Mile House, situated at 199 Island Highway comprises one acre of land in "Motel Row." Presently single family zoning. Very old building in need of major repairs, except for one apartment which is very livable and rented. Price $49,000. Exclusive with Don Bacon. 385-2458.

James Bay, $22,500

This old house is situated on a tiny lot. Gross taxes $165.15. No basement. Main floor has living room, large kitchen, one bedroom, bathroom. Two bedrooms upstairs. If you want to buy the lowest priced home in Victoria, please call me — but expect no palace! Don Bacon, 385-2458.

KP JENSEN REALTY

CONTRACTORS—SMALL HOME BUYER—JUST LISTED, PRICED TO SELL—$1,595 Dwn. if eligible for CMHC. This nice 2-bedroom, no basement home located Marigold area is in good condition on large semi-view lot. Interior walls are plastered with some panelling. Full brick F.P. Good kitchen with dining area, 4-pce. bath. Clear title. Call Ken Jensen, 388-6407, 592-9079.

250 HOUSES FOR SALE

A. BERNARD and CO. LTD.
655 FORT ST. 384-9335

OPEN HOUSE
3169 ANDERS PLACE
FRI. 2 TO 5 P.M.
(3 miles past Colwood Corners—
On Sooke Road)

This immaculate 3-year-old, 1660 square foot family home has just come on the market. Located on a quiet cul de sac near schools, shops and transportation. Features 3 bedrooms — master has ensuite — beautiful living room, guest size dining room — rec room — Sundeck — carport. Let me show you the many other features. (MLS 7664)

$49,900

Will Wilson, 384-9335, 477-4328 Res.

SOOKE VILLAGE
VIEW PROPERTY

Here is your opportunity to purchase a new 3 bedroom home with excellent financing. The living room with fireplace, dining room and 2 bedrooms all have wall to wall quality carpet. The kitchen is well designed and is adjacent to the utility. The 3rd bedroom (unfinished) is over the carport and would make an ideal playroom for the children. (MLS 7695) Asking price for this little gem is:

$35,900

—To View Call
Madge or Don Robbins
384-9335, 384-9072 Res.

OPEN HOUSE

By the builder. Sat., Sun., 1-5. 8161 Lochside Drive, Saanichton. This new 3-bedroom home located on ¾-acre waterfront lot. Consists of a large entrance foyer, 3 bedrooms, 3 bathrooms, large living room with floor-to-ceiling fireplace, dining room, kitchen complete with built-in dishwasher, gourmet range and fridge, with laundry area off. Completed rec. room with floor-to-ceiling fireplace, in the full cement basement. Double carport, thermopane windows, many other extra features. Offers considered on $125,000. Phone 652-1673 or 656-5660.

HOLLYHILL
PLACE

We have a fine executive home of unusual design nearing completion in this select area which offers a lovely seaview. Over 3,000 sq. ft. of living space with a 2-car garage on a lovely treed lot. The floor plan provides for 4 or 5 BR, 3 bathrooms and many unusual features. Offered at $126,000. Exclusively with PEMBERTON, HOLMES LTD.

MR. GREENE
384-8126 385-0795

PATRICIA BAY, NEAR BEACH, new seaview home on one acre. $63,500. Phone 656-2194.

250 HOUSES FOR SALE

ACT NOW

On this fine family home of quality construction located in a quiet residential area close to schools, buses and shopping. The main floor has wall-to-wall over 1/4" hardwood in living room, entry, and one of the two 12x12 bedrooms. The family style kitchen has new Citation cabinets, and purchase price includes stove, fridge, washer and dryer, all in like new condition. The 3-pce. bathroom has a new vanity basin, toilet and bathtub plus new copper plumbing throughout. The large third and fourth bedrooms are located upstairs with ample storage space as well. The full basement is divided into a good size workshop, well equipped with benches and shelves for the handyman. A large rec area, 5th bedroom or den with second fireplace, plus oil furnace and new Cascade hot water tank. The house is on a beautiful, yet easily kept fenced lot, with fruit trees and an excellent garden. There is also a separate garage with additional storage space located beside the house. You will be pleasantly surprised by the low taxes, and impressed by the excellent condition of this house, all for $49,500. Phone 382-6987 for further information. By owner, no agents please.

VALUE EXCLUSIVELY
FOR YOU!

Be the envy of your friends when YOU entertain in the modern, custom-built and custom-kept split level family home. Over 1900 square feet of professionality...finished living area. Living and dining room is enhanced by the quiet elegance of rich carpeting. Luxury size bedrooms—space for the chaise lounge and TV too! Priced to sell at $69,000, trades considered. For RESULTS please call GORD G. COWAN at 598-3321, JACK MEARS OAK BAY REALTY LTD.—2194 Oak Bay Avenue

OPEN HOUSE

FRI. - SAT. 1:30 - 4:30
945 RUNNYMEDE PLACE
OAK BAY RETIREMENT

Delightful 2-or-1 home with extra large living and dining room, fireplace, convenient kitchen. EXTRA ROOM IN THE BASEMENT. Garage, large secluded, easy to keep yard. Vacant. Trades considered. Priced at $59,900. OWNER. 592-4999.

WHAT A SURPRISE WHEN YOU enter this attractive no step 4 bedroom home. In the Town and Country area. Newly redecorated throughout, plus brand new wall-to-wall carpeting. All ready for you to move in. Try your offer on $38,500. MLS 7502. Call Hazel Clarke or Norma Hill, at Homefinders Wall an, dRedekop. 386-2911.

YOU CAN BUY

A 4 bedroom 2 bath house for $39,900! Beautiful condition in a lovely area, $4,000 down will handle, drive by 3155 Earl Grey then phone 656-2845.

FOR SALE BY OWNER. CHARMing 2-bedroom home in quiet Oak Bay area. $46,500. 592-2885. Principals only, please.

250 HOUSES FOR SALE

WALL & REDEKOP HOMEFINDERS REALTY LTD.

OPEN HOUSE
E-V-E-R-Y-D-A-Y
5247 PAT BAY HIGHWAY
1 TO 4 P.M.

A lake at your door is free with this gracious 3-bedroom home. The spacious living room overlooks beautiful Elk Lake. A dining area designed for entertaining, has sliding glass doors opening on to a large secluded sundeck, and the country sized kitchen makes cooking a pleasure. A full basement, drive-in garage and a beautifully landscaped lot add up to real value. MLS. To view call: JACK GREENWOOD at 386-2911 or 384-5228.

OPEN HOUSE
841 McKENZIE AVE.
FRI., and SAT.
1:30 to 4:30 P.M.

Three-bedroom family home. Must be seen to be appreciated. Asking $39,900. MLS 7830. For prior viewing call GEORGE PHILIP at 386-2911 or 477-3170.

OPEN HOUSE
2657 MT. STEPHEN
1:30-4:30 P.M.

Solid brick family home close to all amenities. All large rooms, 2 bdrms., L.R. with F.P., separate dining room, bright kitchen with eating area. Oak floors, newly decorated throughout. Gorgeous view from livingroom. $41,500. HELEN PHILIPS in attendance. Call 386-2911 or 386-9062.

OPEN HOUSE
32 RICHMOND RD.
SAT. 1:30-4 P.M.

Gracious older home. Beamed ceilings, spacious rooms, 3 fireplaces, 3 bdrms, 1½ bathrooms. Full high bsmt. Lot size 119x170. Call Adeline Nichol, 386-2911 for prior viewing.

OPEN HOUSE
1755 ANGOLA PLACE
SAT. 1-5 P.M.
$64,900

Large, brand new 3-bedroom deluxe home next to recreation centre and park next door. Turn off Feltham on to Tyndall and left at open house sign past San Pedro, our host MR. COHEN. P386-2911.

OPEN HOUSE
SATURDAY
1-4 P.M.
1092 JENKINS RD.

High location, 15 yr. old bungalow, 2 or 3 bdrms. Drive-in garage. Large treed lot $42,995. JOHN TISDALLE in attendance.

OPEN HOUSE
2650 MT. STEPHEN
SAT. 1-4 P.M.

Large 3 or 4-bedroom family home on large lot in quiet residential area. Separate garage, fruit trees, sundeck, and much more for $43,200. Call me now for prior showing. ELENOR STURMEY at 386-2911 or 479-4573.

CLOSE TO TOWN
AND COUNTRY

Large family bungalow, 3 or 4 bdrms., big living room, good size kitchen, separate garage, full basement. All this for $45,000. See it now with Tyne. ELENOR STURMEY 479-4573 or 386-2911 — 24 hrs.

DO YOU NEED
4 or 5 BEDROOMS?

I have one for $48,000 near new Gorge Shopping Centre. About 3,000 sq. ft. of living space. Very close to schools, shops, and on good bus line. This home has had a lot of up dating done on the interior and is excellent value for the area. Call me today: ELENOR STURMEY 479-4573 or 386-2911 — 24 hours.

FORGET THE
GARDENING
AND PAINTING

Move into this immaculate 3-bedroom townhouse, close to all of life's necessities. Private entrance and small private garden. All newly panelled and carpeted and the price of $43,500, includes fridge, stove, washer and dryer. See it with me today. ELENOR STURMEY at 386-2911 — 24 hours or 479-4573.

"HOW ABOUT LOTS
OR ACREAGE?"

—1/4 Acre beautiful water view at 10-mile point in Cadboro Bay. $45,000.
—Re of an Acre in Sheringham Estates, Sooke. Lovely waterview. $16,900. MLS.
—2.75 Acres in Metchosin lovely wooded property. $19,750. MLS.
Call today, CURT SHUBROOK at 386-2911 or 382-4961.

MAKE AN OFFER

—$51,500 MAPLEWOOD RD.—4 bdrms. ½ Acre. Excellent 1st mortgage. MLS 7829.
—$38,900 CEDAR HILL RD.—2 bdrms. Good starter or retirement. MLS 7582.
—$44,500 COLVILLE RD.—Brand new 4 bdrm. Strata Title Duplex. MLS 7858.
—$45,000 HELMCKEN RD.—1.98 Acres. 1200 sq. ft. 3 bdrms. 3 bay garage. Excellent holding property. MLS 7408.
—$37,500 SHAWNIGAN LAKE—2 bdrms. 3 yrs. old on 530x114 lots. Close to Lake. MLS 7358.
—$11,900 SHAWNIGAN LAKE—Building lot in new subdivision. Water, hydro, paved streets in. Exclusive. (Courtesy to ALL Salesmen).
For the above call:
BUB CARBY at 386-2911 or 382-1459.

NORTH SAANICH
$58,500

Close to Dean Park. Built to V.L.A. specifications. Lot 100'x220'. Beautiful main floor — including 3 bedrooms, knotty pine kitchen, attractive brick fireplace in living room. In bsmt. finished bedrooms, 3-pce. bath and family room. Just right for the family. MLS. Call today—CURT SHURBROOK at 386-2911 or 382-4961.

$25,900

2 bedroom, laundry rm. nice yard. Cute cozy and warm inside. Needs some finishing.
BRUNIE ALDRICH
Res. 383-4627 Bus. 386-2911

WEST COAST RD.

Partly cleared seaview acreage and large, well built 3-bdrm. home with separate D.R., basement, sundeck. Established garden with fruit trees, greenhouse, lawns. MLS No. 7662. Price reduced to $79,000.
386-2911 JO LENNOX 478-2563

15,000 SQ. FT. C-1

with 75' on Sooke Rd. at Glen Lake. Part of a 1-acre lot with older house. MLS 7735. $59,000.
386-2911 JO LENNOX 478-2563

LUXURY & SECLUSION
ROCKLAND AREA

Fabulous home for the PROFESSIONAL MAN with a BIG FAMILY. In Addition to richly carpeted living room and dining room a TERRIFIC family room with fireplace opening on 50 ft. sundeck which overlooks 36x18 ft. filtered and heated pool. HUGE kitchen with range, refrigerator, dishwasher and garberator. Two piece powder room off hall. FOUR TWIN SIZE BEDROOMS with beautiful 4 piece bathroom ensuite with master bedroom plus 5 piece bathroom off hall. Lower floor has a LARGE rumpus room with fireplace plus another bedroom and 3 piece bathrooom, also laundry room. Landscaped garden has underground sprinkling system, several fruit trees. Redecorated throughout, this OUTSTANDING home is offered at $115,000. New MLS for viewing please call HELEN PHILLIPS at 386-2911 or 386-9062.

250 HOUSES FOR SALE

WALL & REDEKOP HOMEFINDERS REALTY LTD.

$48,500
BLENKINSOP

Choice 2-3 bedroom stucco 15 year old bungalow. Full cement bsmt. All fenced yard. Lovely red brick fireplace, spotless throughout. Must see, hurry and call MRS. O'BRIEN, 386-2911 — MLS. House is Vacant.

FAIRFIELD
$51,500

LOVELY 3 BDRM. HOME CLOSE TO SEA — over 1500 sq. ft. on main floor. Large living room and dining room, both with fireplaces, spacious kitchen — MLS — To view call MARGARET BRIDGER AT 386-2911 or 385-1188.

$47,000
GLANFORD

Well kept, immaculate home, fenced back yard. Close to schools. Home is 12 years old with 1282 sq. feet finished area. Large living room, brick F.P., dining room, 3 bedrooms. Large basement with 17x12 feet. MLS. Call MRS. O'BRIEN 386-2911.

RURAL SETTING
LANGFORD
$49,900

3 bdrms. on main, large fireplace, W-W carpet, dining area, sundeck. Basement has rec. room and one large bedroom. MLS. To view call ELEANOR BRAY at 386-2911 or 592-1130.

15 SUITER
$145,000

Cook-Bay Area — good revenue potential. MLS. Call MARGARET BRIDGER at 386-2911 or 385-1188.

18½ ACRES
1000' WATERFRONT
EAST SOOKE
$105,000

2 bedroom immaculate home, attached garage, and extra is an operating pump for irrigation. Fruit trees, your own wharf. More than 12 Acres are heavily treed. Additional building sites. For further details call JANINE HALL 386-2911 or 592-6826.

3 BR's — LARGE LOT
OFFERS TO $13,900

See this attractive home in View royal. New carpeting, fireplace, newly decorated kitchen, carport, fruit trees. To view call MARGARET BRIDGER at 386-2911 or 385-1188.

CUL-DE-SAC
$34,500

Come and see this beautiful 3 yr. old cathedral entrance 3 bdrm. home. Wall to wall carpeting, brick fireplace. Partly finished basement. Immediate possession. Excellent financing available. Call right now. PAM HAERE 386-2911 or 383-4595.

DEVELOPERS
ATTENTION!!

1.94 Acres in Reynolds area. Possible location for 7 or 8 townhouses. Services available — MLS — $110,000. Call MARGARET BRIDGER at 386-2911 or 385-1188.

DRIVE BY
1130 JUSTINE PLACE

This spacious home in a quiet neighborhood must be sold. Features 3 bdrms., 1½ baths, living room, dining room, W-W throughout. Full bsmt. Possible suite. Priced at $49,900. To view call JULIE MANNESS at 386-2911 or 479-8019. M.L.S.

IMMEDIATE POSSESSION

To this 2-bdrm. plus home in the McKenzie-Blenkinsop area. LR with brick fireplace. Family room and extra bedroom in full basement. Asking $48,500. To see call PAM HAERE at 386-2911 or 383-4595.

JAMES BAY ANYONE?

Spacious 3-bedroom home with 4 large rooms upstairs as well as full cement basement. Large living room with corner fireplace. Spacious kitchen. Sun room, fenced backyard and drive-in garage. Priced at $39,900. Call MAY HAMILTON at 386-2911 or 656-4692.

MUST BE SOLD

Attractive 2-bedroom bungalow in Colwood. Rec. room and bath in full basement. Well treed lot low taxes. Make an offer on asking price of $34,900. Financing available. Immediate possession. MLS. Phone MARILYN MOORE at 386-2911 or 478-2482.

HERE IS A HOUSE!

of contemporary design, situated on a really beautiful lot in the Rockheights area of Esquimalt. This gracious home has three bedrooms on the main floor. A 33-ft. living and dining room with F.P. and a view of the ocean, plus a fully developed basement that has a large family room with F.P., a bedroom, den, utility room, and bathroom. For appointment to view call:
JACK GREENWOOD at 386-2911 or 384-5228.

LIKE OLD HOUSES?

Then ask to see inside 271 SUPERIOR ST. 1300 sq. ft. of spacious living area, and a full basement is included at only $35,900, with a good 1st mortgage. It's bargain priced. Call JACK GREENWOOD at 386-2911 or 384-5228.

OAK BAY
CHARACTER HOME

Only a few of these gracious homes are left. This one has 3 bedrooms, 3 bathrooms, a living room and reception hall designed for gracious entertainment and family living, each with large fireplace. An entertainment-sized dining room with fully enclosed patio, with fireplace, a large den with fireplace and an kitchen that makes cooking and meal preparation a pleasure. This gracious home is located on 2 of an acre of seclusion and privacy. MLS. To view call:
JACK GREENWOOD at 386-2911 or 384-5228.

ROOM TO BREATHE

For the family and your in-laws, in this very modern home. Four bedrooms, 2 large bathrooms, a beautiful panelled den, a spacious living room, a family or rec room complete with FP and wet bar, plus a 1-bedroom in-law suite. This home is bargain priced at $64,000. Viewing is easy. Just call JACK GREENWOOD at 386-2911 or 384-5228 anytime. MLS.

SECLUSION AND
COMFORT

may be yours in this immaculate Oak Bay home. Over 1400 sq. ft. of floor space, including 1½ baths, a den, a large family sized L.R. with beautiful heatilator fireplace, and 2 or 3 bedrooms, all add up to a truly different home. To view call:
JACK GREENWOOD 386-2911 or 384-5228.

YOU'LL BE SURPRISED

at the room in this newly listed 3-bdrm. home at 2945 Graham St. Large, bright living room and large kitchen, complete with appliances, make this todays bargain at $43,900. To view call: JACK GREENWOOD 386-2911 or 384-5228.

FANTASTIC OCEAN
AND MOUNTAIN VIEWS

Just listed this desirable 1-acre property. 2-bedroom house, living room with F.P. Full high basement plus a small cottage rented out. The price is just $75,500. To view this desirable property call me now. New MLS. RUTH SALAGA at 386-2911 or 479-5632.

250 HOUSES FOR SALE

P.R. B

P. R. BROWN
AND SONS LTD.

SOMETHING TO ENJOY

A surprising amount of usable space in this 3-bedroom home, with a fireplace in the living room, dining room, spacious kitchen and a sundeck. Full basement has an in-law suite. Some fruit trees in the garden with space for children to play in safety. This Esquimalt home is good value at $45,900 and located near bus line, shops, schools, church. Some financing to be assumed. M.L. 8149.
STAN WINTERBOTTOM
385-3435 Res. 598-2253

—P.R.B.—

PLEASURE EVERY DAY

The extensive view from this home is a delight. On Beach Drive, facing the sea, near the Golf Links, is a suitable retirement home. Has three good bedrooms up, one with a fireplace. Main floor has living, entertainment, study, dining room, a kitchen with lots of cupboards. A very desirable property in this location. Priced at only $69,500 with some financing. M.L. 7762.
STAN WINTERBOTTOM
385-3435 Res. 598-2253

P. R. BROWN AND SONS LTD.
762 Fort St., Victoria, B.C.

HENDERSON REALTY

WE BUY, SELL AND TRADE
385-9741 ANYTIME

TRADE YOUR LAND ON A NEW HOME IN BRENTWOOD

Three bedrooms, bath and a half. Huge trees and lovely water views. Call now. MLS.

AND

HILLSIDE-QUADRA
$39,500

Four bedroom, two bathroom, family home with separate garage and large lot. See it now. Call:
C. W. ARNOLD—592-6454
J. G. McCORMACK—592-6214

CASH BUYERS

Today's tight money market gives the cash buyer a big edge in the home market. 1200 square feet of brand new, 3-bdrm family living close to Mt. Douglas park. Can be ready for your family today! Cash price $56,900. See 1550 Edgemont Drive today and if you prefer terms don't hesitate to ask.
J. G. McCORMACK—592-6214
C. W. ARNOLD—592-6454

CANADA PERMANENT TRUST

(ON DOUGLAS AT FORT)

Open House
Thurs., Fri., Sat., 1:30 - 4:30
2246 Allenby

Choice Oak Bay location! Fresh on the market! Spacious and inviting! LR with open hearth, dining rm., 6 lovely bdrms., convenient kitchen and 4-pce. bath on main floor. Lge. rec. rm. in high bsmt. DR-in garage. Be the first to view this excellent property. Priced realistically at $48,900. For prior viewing please call FRAN McVITTIE, 382-8688 or EILEEN PEARSON, 598-7219 or 382-9191 anytime. (New MLS).

Canada Permanent

TEN MILE PT.
FINE TUDOR HOME
SECLUDED LOT
Quality family accomodation with 4 bedrooms up. (Master is large, with en-suite 4-pce.), and 2nd bathroom. Main floor has attractive panelled den, and family room (with old brick F.P.), Separate living and dining rooms, powder and laundry rooms, good kitchen with B.I. dishwasher and quality cabinets. Many extras. Serious clients can be shown by appointment at any reasonable time. (M.L.S.)
PRICE $115,000

$$$ VALUE
MOUNT VIEW
Fully modernized 3-bedroom (or 2 and den homs, located on large view lot close to bus, etc. Owners have bought and have reduced the price for a quick sale. (MLS 7457) Don't Delay!!
PRICE $37,000
LEVERTON REALTY
385-8012

Island Homes Ltd.
2504 DOUGLAS
386-7545

OAK BAY BEAUTY
$54,900
Three-bedroom large family home in quiet street — spacioun Liv. Rm. with fireplace overlooking lovely garden and a pleasant view. Kitchen has built-in stove and large eating area. Downstairs is an extra bedroom, Rec. Rm. and washroom. A very attractive home which you should see.
PLEASE CALL MR. BAXTER, 386-7545 (24 Hrs.)

T/C TOWN AND COUNTRY REALTY
3617 DOUGLAS STREET
382-7276

8 NEW HOMES
3 bedrooms, 1½ bath, w-w carpets, sundecks, carports, R.I. plumbing. Most have provision for future fireplace in full basements. Situated on treed lots, priced from $48,900. Phone H. Blake of Hucker Const. Ltd. Off. 382-9212. Res. 383-4372.

GORGE AREA — BY OWNER
Well cared for fully modernized older family home. Two large bedrooms upstairs, one bedroom, large panelled den, main. Living room wall-to-wall, teak panelling and fireplace. Full basement, spacious backyard with fruit trees, $43,900. 383-4592. No Agents.

SIDNEY
Direct from builder, two bedroom no basement, carport and storage area, thermal windows, 6" insulation in ceiling. A comfortable home for retirement or starter. Price $39,500. Phone Mike 656-4066 or Vic 656-4003.

UNIQUE EXECUTIVE HOME
Beautiful Shawnigan Lake view. 4 acres. 40 minutes Victoria. 2 minutes fishing, water skiing, boating. Indoor heated 32 foot pool, sauna. By owner, $143,000. 743-9463.

COLWOOD, 2 BEDROOMS, 4 years old, no basement, carport and garage, ideal for young couple, $39,500. 656-2418.

250 HOUSES FOR SALE

PRINCIPAL PROPERTIES LTD.
4088 SHELBOURNE
477-9514

"A Way of Life"

A Tudor home to be proud of
Full of elegance, warmth and charm,
A garden of roses and borders,
Patios, sunny and warm.
Bedrooms, bathrooms and playroom
On upper and lower floors,
A living room beamed and beautiful
Like the den, for Dad, of course.
A room for traditional dining
With plate rail for treasures galore,
A kitchen of "Wedgewood" for mother
One she will surely adore.
If seclusion is what you are seeking,
A home tucked away, close to town,
At a price of one hundred and thirty,
With "thrupence three ha'pence" down—
Call me for viewing today at:
477-9514 or 479-5427 — MLS 7684
MRS. C. ATKINS

$38,500

Our sunset years call for your tears of joy to replace our tears of leaving. Make an offer on our cherished no-step bungalow. Infused with love living room and warm fireplace. Two cozy but large bedrooms imply slumber filled nights. Large kitchen, full of cupboards, gleaming bright. Enticing yard. Quiet street. Two blocks to Sears Shopping Centre.
BOYD SADLER
477-9514 or 592-1929

MELTON
REAL ESTATE (B.C.) LTD.
912 DOUGLAS ST.
MELTON—BRINGING MORE THAN THEIR NAME TO VICTORIA

OAK BAY
Uplands executive on almost ½ acre, fine colonial home consisting of 4 bedrooms up, large formal living room, separate dining room and den on main, full basement with bedroom and rec. room, double carport and attached garage, offered at $103,000.00 MLS. For personal viewing call.
Paul Smith 383-6905
Roy Nielson 386-9046

SIDNEY
One year old 3 bedroom — 1200 square feet, fourth bedroom, rec room and full bathroom down. Double sundecks—fruit trees and sea view, good $30,000 9½ per cent mortgage to be assumed. Vendor may carry additional financing. MLS to view
Paul Smith 383-6905
Roy Nielson 386-9046

Johnston
REALTORS — APPRAISERS
SINCE 1903
1306 BROAD ST., 385-2471
JOHNSTON AND CO. LTD.

DEAN HEIGHTS

Four-bedroom bungalow ideally situated, and sure to meet many of the requirements of a young family. Bright living room with dining room on the L. Spacious kitchen with eating area. Full basement and fenced rear yard. School and bus stop close. Your choice of shopping centres. Just eight minutes to town. Asking $49,900.
Call Simon Flett, anytime, 385-2471

OPEN HOUSE
1260 PALMER RD.
SAT. 2 TO 4 P.M.
1320 sq. ft. 3-bedroom home with full high basement. Lovely and immaculate home on no-through street in the finest of residential areas! Floor plan features excellent living and dining rooms, large kitchen (loads of dining area), utility room, 3 good bedrooms (master 14'x12'), 4-pce. vanity bathroom. High basement, huge rec. room, 3-pce. bathroom. A fine home and location to bring up your family. Full price, $59,500. Call:
HERB HODGSON
384-7128 Res. 382-3835
DOUGLAS HAWKES LTD.

COLWOOD
New 3-bedroom homes in the Colwood Lake Subdivision. From $51,900 to $56,800, 10½ pct. and 11 pct. mortgages available. Down payments as low as $12,000 plus B.C. 2nd mortgage. Payments from $325 per month. Estimated monthly taxes only $18.00.
RIDLEY BROS
DEVELOPMENT CO. LTD.
478-1721 Eves. 477-9672

MILL BAY
NEW well designed three-bedroom home on 1 ACRE LOT. Also large rec. room with raised hearth fireplace, W-W carpeting, extra ½ bath, large utility room. Woodsy setting in picturesque area. All this for ONLY $52,500. Please call George Green.
Pacific Strata Services Ltd.
386-2437

BY OWNER
$39,500
Oak Bay border. Three bedrooms, 4-piece bath, den with built-in book shelves, living room, dining room, large bright kitchen with sundeck off. Electric heat throughout. Fenced backyard. Garage. and double driveway. Phone 598-5823 evenings.

FOR SALE BY OWNER, EASY-to-care for 3-bedroom home. Full basement with workshop. 2 bathrooms, living room with fireplace and wall-to-wall. Kitchen with eating area. 70'x130' lot with 2 driveways. Stove and fridge, plus drapes. $39,900 or reasonable offer. 479-8342.

B.C. LAND AND INSURANCE AGENCY LTD.
530 BROUGHTON
388-5555

BRAND NEW BY BUILDER. 3 bedroom home. Large rooms with 4-pce. bath, fireplace, wall-to-wall shag, sundeck off dining room over looks ocean. Located on cul de sac in Whiffin Spit subdivision in Sooke. Open House, Sat. and Sun. 1-5 p.m. $52,900. 656-4765.

FOR SALE BY OWNER, CLEAR title older family home, on Stanley Ave., easy to care for corner lot. Full basement, 3-4 bedrooms, low taxes, close to shopping and all levels of schools. For appointment to view phone 382-3590 after 6 p.m. Early possession, $39,500.

1 YEAR OLD HOME, BRENTwood Bay, 3 bedrooms, 1½ baths, dining room, sunken livingroom, professionally landscaped. Close to schools and shopping. Asking $52,500. For viewing phone 652-3076.

OAK BAY, 2363 BOWKER AVE. Modern stucco, 2-bedroom bungalow. Hot water heat, corner windows, through hall, large living room, dining room, good size kitchen, and utility room. Nicely landscaped clear title, early possession owner, after 2 p.m. 598-4003.

BY OWNER CHARMING 2 BEDroom house with full basement in lovely South Oak Bay, near all amenities. Redecorate yourself and save. $42,900. No agents. 598-4824.

BY OWNER, TWO THIRDS OF an acre, 3 bedroom home, 27x12 in-line Living-dining room. Rumpus room, Quadra-Royal Oak area. Prime-property. $49,500. 479-1495. No Agents please.

OWNER TO OWNER ONLY. NO agents, will trade young charming, modern, no-step, larger home, Mt. Tolmie area, for a smaller 2-3 bedroom home in South Oak Bay. 598-3713.

BY OWNER
Well built and well-finished 2 bedrooms, shop, fireplace, wall-to-wall carpet. Convenient location. Fruit trees, good garden areas. 60'x167' lot. $46,900. Call 385-0321.

250 HOUSES FOR SALE

DANE DEVELOPMENTS
383-6222

6 NEW HOMES
GORDON HEAD
FROM $52,900 TO $60,900
10½ per cent FINANCING
bedrooms, built-in dishwasher, w-w carpeting throughout. Full basements, paved driveways. These will definitely be the last homes at this prics. Phone 592-2449.

OPEN HOUSE
SAT. 2-5 P.M.
2600 Rainville Rd.
Just a few minutes from town this charmer features 4 bedrms. and den. View LR-DR combination with wrap-around fireplace. Extra space in basement. Extra-large lot app. .8 acres. To view, please call Bob Carter, 598-6143 or 384-0581 (office).
JOHN BISHOP Ltd.
384-0581 (24 Hrs.)

FOR SALE BY OWNER
NO AGENTS PLEASE
2 bedroom home in Northridge subdivision. Features include supero landscaping, ground level basement with third bedroom. Built-in bar in finished rec. room. Washer and dryer hookup. Family sized living room with fireplace. Kitchen has built-in stove and oven, good size dining area, plenty of storage space. Sliding glass doors from kitchen to sundeck over carport. Lot 70x125 with back yard fully fenced, vegetable garden and lots of evergreens. Asking $52,675. To view please phone 479-7809.

NORTH SAANICH
DEAN PARK ESTATES
$78,500
Immaculately kept two-year-old, 4-bedroom, split level with basement, 2½ baths, dishwasher, sunken living room with bow window, floor-to-ceiling rock fireplace, quality shag throughout, large rec room with wet bar, patio and large sundeck, 2-car, enclosed garage, cement drive and shake roof. Over half-acre treed view lot with ample parking. Low taxes. Private. 656-3708.

OPEN HOUSE
SAT. 13 THRU SUN. 21, 9 - 9
420 Goward Rd.
Lovely 5-bedroom home with master en suite, set in almost an acre of trees. Unique rock fireplace plus much more. $65,900. 479-1590. No agents please.

10 MINUTES FROM DUNCAN, country living, newly decorated 3-bedroom home, living room, dining room, kitchen and eating area, utility and 4-piece bathroom, also separate garage and workshop, large storage area, property is .92 acre with year round creek, must be seen, no agents please. $36,900. 743-5698.

TWO (2) LOVELY HOMES FOR sale by owner in Oak Bay!! 987 Falkland Road (corner of McNeil), $52,000 full price, and 2438 Lincoln Road (off Estevan Ave., near Willows Beach) $49,500, full price. Drive by, then phone owners at 478-3167 for appointment to see inside. Financing has been arranged. These are both re-done inside and out!! See them!!

BY OWNER, 3-BEDROOM, 3-year-old house, wall-to-wall fireplace, utility room, ornamental trees, fenced. Garden planted. Glen Lake area. $20,000 down, financing established. To view, call 478-9654 or 478-4847.

OAK BAY AVENUE
4-suite apartment. All large 2-bedroom suites. Good 9 per cent first mortgage. $69,900. Phone 656-1954.

253 COUNTRY HOMES AND PROPERTIES

COMMUTERS
MILL BAY
9 ACRE
Lovely older 3 bedroom home. Large living room F-P, dining room, kitchen with E.A., full basement. OOM heat. Carport, storage shed and covered patio. Comm. water plus drilled well. 12x12 unfinished cottage in rear. Fruit trees. Asking $47,500.

SMALL HOLDING
Approx 4.5 acres with one acre cleared, small 2 bedroom home with kitchen, bath, utility and large living room, is unfinished inside. Large storage shed, good well. Quiet location in Cobble Hill. Easy commuting. Asking $36,000. To view either of the above call Clynt Pringle 743-9702 or 746-4154
Homefinders Wall and Redekop
468 Trans Canada Highway
Duncan, B.C.

MELTON
REAL ESTATE (B.C.) LTD.
912 DOUGLAS ST.
MELTON—BRINGING MORE THAN THEIR NAME TO VICTORIA

$10.00 DOWN
To 9¾% mortgage affords you the investment opportunity of a lifetime. On the shores of picturesque Deka Lake in the heart of the incomparable, Cariboo Country, we are pleased to offer a fine selection of recreational homesites. For full information on this unique opportunity please call Dale at 386-7551 or 383-1047.

CONSOLIDATED
REATY LTD.
2686 Sooke Road
478-8316

4 ACRES AND HOUSE
$56,500
Located on the Victoria side of Sooke Village, this property is about 90 per cent cleared, surrounded by evergreens, completely fenced and comes equipped with a 3 bdr. full basement home, barn and pasture and assorted fruit trees. To view call:
Gary Whiteley or Al Peters
385-817 Res. 478-5992 Res.
478-8316

HOBBY FARM
$81,000
Have just listed this property which is ideal as a hobby farm. 3 BR modernized home, 2 stall barn, chicken and pig barns and variety of fruit trees on 2.48 highly productive acres within 6 miles circle in Saanich. Whether for horses, or fruit or vegetables, living here could not only cut your food bills significantly but could be a real source of revenue. Try our trade.
477-1841 BILL REMPLE 658-5794
BLOCK BROS. REALTY

THAT OUTDOOR FEELING
Cosy bungalow — nestled in a rustic setting of 4.15 acres. This is an immaculate 2-bedroom home and cas be viewed by appointment only by calling:
Steve Simpson — 642-3419
Tom Evans — 652-2620
Douglas Realty — 385-8784

ATTENTION FISHERMEN! PERfect weekend retreat. Small, mobile home with superb water and forest views, attached living room. Permanently located at Peddar Bay. Let Mom and the kids enjoy the outdoors while Dad goes after the big one. For appointment to view, call 478-5656.

OVER ½-ACRE SEA AND MOUNtain view property. Two-bedroom modern stucco bungalow, must be nature lover. Fifteen minutes from Victoria on Trans Canada Highway. Only twice, not three times what it is worth. $40,000 cash. Reply to Victoria Press Box 78.

SOOKE
New 3 bedroom, electric heat, wall to wall, city light and water, carport, no basement. $36,500. 642-3015.

SAANICH PENINSULA PROPERTIES LTD.
For all Real Estate Requirements.
Box 1235, Sidney, B.C. 656-4000

SIDNEY REALTY LTD.
Serving the Saanich Peninsula
656-3928
Real Estate — Insurance

??? $17,000 ???
Yes, a 1½-bedroom bungalow in Village of Sooke, needs much work! Large lot, no worries mortgage is available. 479-5648.

253 COUNTRY HOMES AND PROPERTIES

FOUR AND A HALF ACRES. Three bedrooms, 8-year-old, 1700 sq. ft. home with extra space for family room. Nice barn and fenced pasture. Lots of seclusion. Metchosin area. Asking only $63,900. So be first to see this new listing. BEN GREIG 388-6231 or 598-3105, ISLAND PACIFIC REALTY.

SIDNEY SAANICH PENINSULA
GORDON HULME LTD.
2444 Beacon Ave. 656-1154

256 WATERFRONT PROPERTIES

CANADA PERMANENT TRUST
ON DOUGLAS AT FORT

Salt Spring Island Acreage
Waterfront property, 7 acres at Fulford Harbour, fantastic view, paved road frontage, priced at $37,900. Call SID HASLAM 477-1994, GRAY LAITE 656-5267 or 382-9191.

Beautiful Salt Spring Island
Waterfront plus view property 2.70 acres on Walker Hook Rd. Full Price $38,000. Terms available. Call IRMA KULIGOWSKI 656-5325, MARY WOOD 592-2647 or 382-9191.

Canada Permanent

RETIREMENT BUSINESS
IN BEAUTIFUL GULF ISLANDS
Why not trade your house in on this beautiful waterfront property on Saturna Island. About 2.2 acres with about 800 ft. prime waterfront in 2 parcels. The B.C. Ferries dock right at the properties. The commercial lot has a modern cement block bldg. with lovely living quarters on the lower level. It is right at the waters edge overlooking the lovely harbour. The general store business should do nearly $90,000 this year. The other lot is partly industrial zoned and has an Esso franchise dispensing auto marine and household fuels. Vendors will carry a sizeable second mortgage to the $53,000, 9¾% 1st mort. Plenty of room for expansion. Oh yes, also, a one and a two bedroom cottage also on property. $139,000. Call:
F. WILLS of
JACK MEARS
OAK BAY REALTY LTD.
598-3344 anytime. MLS.

VICTORIA'S FINEST LIVING
Prestigious waterfront living with supplement income. Spacious deluxe two-bedroom, master suite with large living room highlighted with fireplace. Separate dining and bright kitchen. Plus four more suites ideal for extra income. Immediate possession. Asking $98,000. Vendor will consider trades.
SYL SHUMKA
Off. 396-2961
National Trust Res: 385-7373

WATERFRONT WITH REVENUE
STRAITS OF JUAN DE FUCA
4½ acres in two lots of beautiful wooded property. Secluded 2-bedroom home affording fantastic views. Revenue from mobile home with enclosed base and added porch and small cabin. All presently rented. 400' of road frontage. Asking $120,000. For further information call PAT THERRIEN 642-5138 or 388-6231, ISLAND PACIFIC REALTY.

"North Pender Retreat"
$24,500
Lot 63 (Cutlass Rd.) 1-3 acre. Cute decked cottage overlooking Swanson Channel, fabulous views of sea, mountains, islands. A summer hide-away or all year home. call DONNA LEE, 386-3231. BLOCK BROS. REALTY LTD.

WATERFRONT
HOME-LADYS
By owner, 1½ storey, 1,063 sq. ft., non-basement, 3-bedrooms, 1 down, 2 up. On sewer and city water. 51 ft. waterfrontage by 286 ft. All in lawn and well-treed. House in excellent condition reasonably priced, absolutely no agents. Call 245-3797.

PROSPECT LAKE
6 waterfront lots on Goward Road, plus 2-bedroom bungalow and weekend cottage. To be sold as one parcel at $230,000. MLS 8273. Please call Jim Murdoch, 592-4570, Johnston and Company Ltd., 385-2471.

WATERFRONT
over 1 acre nicely treed available with building permit or holding property. Asking $31,500. Call RUSS McDowell 386-3231 or 382-7930. BLOCK BROS. REALTY LTD.

BY BUILDER, NEW QUALITY-built 3-bedroom home, on ¾ of an acre treed waterfront lot, at 8161 Lochside Dr., Saanichton. Open daily 1-4 and 7-9. Asking price, $125,000. 652-1673.

CUSTOM-BUILT LAKE HOME IN lovely setting. Excellent swimming, boating. (15 min. Victoria). $75,000. No agents. Victoria Press, Box 108.

LASQUETI ISLAND
One acre prime waterfront lot Lasqueti Island, full price $10,500 with terms. Call 689-7556, Brynelsen, Benson Realty Corp., Vancouver.

WANTED — WATERFRONT LOT with or without small cabin or shack in the mid Vancouver Island area. 382-2010.

BY OWNER, 3 BEDROOM 1483 sq. ft. wall to wall, appliances, fireplace, $39,900. 382-3214.

258 CONDOMINIUMS AND TOWNHOUSES

SPENCER CASTLE

LUXURY CONDOMINIUM HOMES PRICED FROM $57,500
OPEN DAILY
9 a.m. to 9 p.m.
SPENCER CASTLE
2910 Cook St.
Days 384-4013
Evenings 385-5055
or 598-1060
Proudly presented by
Danzo and Franco Holdings Ltd.

OAK BAY
WATERFRONT
Lovely two-bedroom co-op suite in exclusive apartment block. Spacious living area with magnificent water views. Owners moving east, terms available. Asking $58,500. Edmund Higgin, 477-9511.
CADBORO BAY REALTY

LAMPSON CONDOMINIUM
Shopping, Schools and transportation close by, 2 yrs. old offering almost 1000 sq. ft. and 3 bedrooms. Fully appilanced. Beat $25,900. To view call GLENN NICHOLLS 388-6231 or 479-5971. Island Pacific Realty.

TOP CRN. STE. COLONY PK. Manor, all the extras, 2 Bdrms $35,000. Sidney, 3 Bds., 2 baths $31,500. Ryan Properties Ltd. 382-8135.

NANAIMO—PRIME CONdominium site (41,000') 60 or more units. 753-5612.

Seamed-To-Slim!

9292
SIZES 10½-18½
by Marian Martin

Sunburst darts dramatize neckline of this seamed-to-slim dress and pantsuit. No waist seam — it's smooth flatery all the way:

Printed Pattern 9292: Half Sizes 10½, 12½, 14½, 16½, 18½. Size 14½ (bust 37) dress 1⅝ yards 60-inch.

$1.00 for each pattern — cash, cheque or money order. Add 15c for each pattern for firstclass mail and special handling. Print plainly Size, Name, Address and Style Number. Send to Marian Martin, The Daily Colonist, Pattern Dept., 60 Progress Ave., Scarborough, Ont. M1T 4P7.

One free pattern of your choice to send for, one free pattern inside New Spring-Summer Pattern catalog. 100 styles, all sizes, free pattern coupon. Send 75c now.

Sew and Knit Book with basic tissue pattern. $1.25.
Intant Fashion Bk. $1.00
Intant Sewing Bd. $1.00

Two To Travel!

644
by Laura Wheeler

Tour the town or country together in Instant capes!

Fling pretty capes over everything! Crochet in alternating lacy, solid wavy bands. Use worsted, big hook. Pattern 644: one size fits Misses' 10-18; child's 2-12 included.

75 cents each pattern — cash, cheque or money order. Add 15c each pattern for first-class mail and special handling — to Laura Wheeler, The Daily Colonist, Needlecraft Dept., 60 Progress Ave., Scarborough, Ont. M1T 4P7.

New! Needlepoint book talog covers the creative scene — knit, crochet, fashions, embroidery, quilts, more! 75c

New- Needlepoint Bood $1.00.

New! Sew and knit Book has basic tissue pattern $1.25.

New! Flower Crochet $1.00.

Hairpin Crochet Book $1.00.

Instant Crochet Book $1.00.

Instant Money Book $1.00.

Instant Macrame Book $1.00.

Complete Gift book $1.00.

Complete Afghans No. 14 $1.00.

12 Prize Afghans No. 12 60c

Book of 16 Quilts No. 1. 60c.

Museum Quilt Book No. 2 60c.

15 Quilts for today No. 3 60c.

Book of 16 Jiffy Rugs. 60c.

258 CONDOMINIUMS AND TOWNHOUSES

45
PURCHASED BY VICTORIANS In Just 3 Weeks
BEAUTIFUL
Kensington Terrace
LUXURIOUS SELF-OWNED APARTMENT HOMES
Located At
QUADRA and INVERNESS

10¼ - 10½ PER CENT FINANCING
—Superior sound proofing and decor
—A treed setting
—Pleasant views
—Luxurious lounges
—Hobby Crafts Room
—Exercise room
—Sauna and Swirl bath

Kensington Terrace
Quadra And Inverness

OPEN TO VIEW DAILY 2-9
OUR CHARMING HOSTESSES WILL BE DELIGHTED TO SHOW YOU OUR LUXURIOUS APARTMENT HOMES

PRICES
1 Br. from $25,000
1 Br. and Den from $28,000
2 Br. from $29,500
2 Br. and Den from $41,000
3 Br. from $41,500

SHOP COMPARE
Your answer may well be
KENSINGTON TERRACE
(Quadra and Inverness)
A NEW CONCEPT OF SELF OWNED LUXURIOUS APARTMENT HOMES

FOR FURTHER INFORMATION
KENSINGTON TERRACE
383-7444
PARK PACIFIC
383-4124
J. B. YOUNG (RES.)
592-3234

Park Pacific

HARBOUR TOWERS
Victoria, B.C.

OPEN HOUSE
2-4 WEEKDAYS
MARINA PARK (Co-operative Apts.)
2040-50 WHITE BIRCH ROAD, SIDNEY
EXCELLENT SELECTION OF
Superb water view 1 and 2-bedroom units along with excellent land view, rear suites to suit the most discriminating buyers, offering:
—Extra Parking
—Wall-to-wall
—Resident Mgr.
—Drapes
—Stoves and Fridges
—Recreational and Sauna Facilities.
—King-size Balconies
—Laundry Facilities and Elevators
—First Rights to Moorage at Marina.
All this for only:
$19,800 to $38,500

On Terms of Only: ¼ or more down, 9½% on balance over 25 years with 5-yr. term.
598-3321

JACK MEARS
OAK BAY REALTY LTD.
2194 Oak Bay Ave.

CLARENCE HOUSE
139 Clarence St
1250 square feet — 2 bedrooms — 2 bathroom units. Indoor pool — guest suite — resident manager. Steel and concrete construction. Magnificent views. Open daily (except Sundays) 2:00-4:30 and 6:30 to 8:00.
Brochures mailed on request.
PACIFIC STRATA SERVICES LTD.
386-2437 anytime

OAK BAY — BEACH DRIVE — Glimpse of ocean — 1 bedroom in new prestige building — urgent resale. Asking $45,000. Owner transferred — Must be sold. Private. 658-8361 or 388-9984. Please call for information.

PRIVATE 16-ACRE LAKE WITH 140 acres, 17 miles to downtown with large log house, cabin, dock, fishing, etc. To view please contact Gilbert W. Calvert, C. N. Montague Co. Ltd. 384-9318.

FOR SALE: OCEAN VIEW 3-bedroom home, 4th bedroom in full basement, situated in Kelsey Bay townsite. Asking price $26,000. Phone 283-2389 or 282-3290.

258 CONDOMINIUMS AND TOWNHOUSES

Whyte & Gower
Oak Bay Properties Ltd.
2227 Oak Bay Ave.
592-2407

TOWNHOUSES
OAK BAY
OPEN HOUSE
MON.-FRI. 1-4
OAK BAY AVE.
AT YALE ST.
Nearing completion
Quality construction
Close to village
2 Bedrms., 1½ Bthrms.
Price $48,500 — $51,900
Special Apts call 592-2407

OPEN HOUSE TODAY 2-4
Condominiums, 1040 Rockland. Please ring 306 and I'll be there. LORETTA HOGARTH, 592-2407 or 592-3537.
VICTORIA'S LEADING CONDOMINIUM BROKERS

SEEING IS BELIEVING!
OPEN HOUSE
SAT. 1-3-
1517 NORTH DAIRY
THIS IS A GREAT HOME FOR YOUR FAMILY. LARGE LIVING ROOM, FAMILY ROOM, MASTER BEDROOM WITH VANITY SINK, CABINET ELECTRIC KITCHEN, DINING ROOM, TWO MORE BEDROOMS, TWO BATHROOMS PLUS TWO PATIOS AND TWO BALCONIES. PRIDE OF OWNERSHIP COULD BE YOURS — EXCELLENT DESIGN, GREAT LOCATION, LOTS OF EXTRAS HERE! PRICE ONLY $41,900 FOR THIS TOWNHOUSE CONDOMINIUM. (8187).
TERRY EDEN
WESTERN HOMES LTD.
386-3494 (24 Hrs.)

JUST LISTED
Immaculate Two-Bedroom Condominium
Fairfield — $41,900
This modern luxurious apartment home, located close to all amenities, has approx. 1100 square feet of beautiful living space, including living room, dining room, 2 bedrooms (15.2x11.4 and 11.6x10), 1½ bathrooms, compact kitchen with appliances. Wall-to-wall throughout. The condominium building itself features lovely landscaped grounds, roof-top sun lounge, billiard room, hobby room, etc. For appointment to view call
JIM WEST 382-1145
ROBERT YOUNG 477-8749
or 383-4124 anytime
Park Pacific Investments Ltd.

REALLY BIG!
1225 sq. ft. of luxury living in the Lansdowne area. Large living room and dining room. Spacious master bedroom, en-suite plumbing. Deluxe 4 piece bathroom. 2nd bedroom or den. Kitchen a woman's delight including garburator and dishwasher. Price $38,900. Call:
J. D. BOSDET LTD.
Alice Moore Bruce Pollok Ed Kraft
592-4529 385-2651 382-0460
120-727 Johnson Street 386-3128

CHECK THESE FEATURES:
—3 good sized bedrooms with double closets
—Wall to wall shag carpeting
—Heated pool and private patio
—2.5 miles from downtown Victoria
—Schools and shopping nearby
—$34,900 full price, good terms.
Call right now to view, Cliff Eshom 478-5763
Bitterman Real Estate

GENOA BAY
3 choice building or holiday lots. Build your own holiday home. Near marina for mooring until your dock is ready. $22,000 to $35,000. (Bigger than an acre). MLS.
DESMOND HOLMES
384-8126 478-1227
PEMBERTON, HOLMES LTD.
1002 Government Street

263 GARAGES FOR SALE, RENT OR WANTED

WANT TO RENT A GARAGE, IN Oak Bay area. Phone 598-1502 after 4:30.

265 HOUSES WANTED TO BUY

Island Pacific Realty
3200 QUADRA 388-6231

WANTED HIGH QUADRA
3-bedroom home with full basement in the High Quadra area. Posesssion can be later. Preferably in the Beckwith area. FREDDY STARKE, 388-6231 or 479-3866.

GUARANTEED SALE
Call now and discuss our highly successful program. No obligation GLENN NICHOLLS or GERRY FINNIGAN 388-6231 or 479-5971.

CASH FOR YOUR HOUSE
Investors need houses in any area up to $35,000. Immediate decisions. CALL GLENN NICHOLLS 388-6231 or 479-5971.

VANCOUVER MOTHER
Must decide on any 3-bedroom house, with basement up to $48,000. CALL GERRY FINNIGAN, 388-6231 or 479-1040.

ALBERTA COUPLE
Requires 2-bedroom and den on landscaped lot near shopping centre. Basement not necessary. Please call FREDDY STARKE 388-6231 or 479-3866.

Builder requires older home in need of repair for rental or renovation up to $35,000.00 Quickly call FREDDY STARKE, 388-6231 or 479-3866.

GOLFER NEEDS
Urgently requires two bedroom home close to Golf Course with basement. Up to $47,000.00. Quickly call LARRY QUAGLIOTTI AT 479-6609 or 388-6231.

MARINE ENGINEER
Requires something different. 2 or 3 bedrooms, country atmosphere or outskirts of town. Should be rather unique in some way. He has up to $70,000 CASH and is anxious to buy. Call BEN GREIG 388-6231 or 598-3105.

TWO ENGLISH LADIES
Urgently require 2 or 3 bedroom home with nice garden. Any nice area. All cash and up to $45,000. URGENT. CALL IRENE DALZIEL 388-6231 or 477-6380.

VANCOUVER EXECUTIVE
Must be Saanich Peninsula. Looking for good sized home with country atmosphere on larger lot or acreage, up to $75,000 CASH. He's only a phone call away so call CHRIS GREIG 388-6231 or 477-8335.

RETIRED TEACHER
Urgently requires 2 or 3 bedroom home. No basement and few steps. A good fence to keep small dogs would help. All cash up to $45,000. URGENT. CALL IRENE DALZIEL 388-6231 or 477-6380.

CASH CLIENTS
Will pay all cash or cash to mortgage for your 2 or 3-bedroom home with basement if possible. Call Victor Wong, 385-2458 or 479-6569, Byron Price and Assoc. Ltd.

BY MOTHER AND 5 CHILDREN. An older house with 4 bedrooms, fireplace, basement and large yard, in country if possible. 383-2764.

CASH SALE, NEED 2 OR 3 BEDroom home up to $40,000. Immediate possession not necessary. 598-2370.

IN OAK BAY OR AREA, GOOD home with approx. 1 acre of land, view property preferred, private. Reply to Victoria Press Box 85.

265 HOUSES WANTED TO BUY

WANTED URGENT
For clients transferred from Kamloops—2 or 3-bedroom home on secluded lot. Need not be large. Any area with exception of Sooke. Priced from 35 to 50,000. Good down payment. If you have a home of this description for sale in a quiet area please call MARILYN MOORE, at 386-2911 or 478-2482. Homefinders, Wall and Redekop.

DO YOU WANT TO SELL
then I can help you. I need—
—a handyman special
—a 4-bdrm older home on a secluded ave,
—a 2-4 bedroom home on a secluded lot for the dogs!
—a 4-bedroom character Rockland or Oak Bay home
For prompt personal service
Phone TONY BROGAN
385-8784 382-1866
Douglas Realty

CASH
FOR ANY 2 OR 3-BEDRM. HOME WITH OR WITHOUT BASEMENT IN CITY OR RURAL LOCATION. WESTGATE REALTY LTD. 382-4541, 479-5910.

I WILL PAY ALL CASH
for your home if I find it suitable for rental or renovation. For immediate inspection and same day decisions call:
BILL CARNEGIE
385-7761 (24 Hrs.) 652-3627 (Res.)
D. F. HANLEY AGENCIES LTD.

WANTED BY JULY 20th
Family arriving with furniture, need 3-4 bedroom home, close to university. $50-$60,000. Please call immediately. LORETTA HOGARTH, 592-2407 or 592-3537.
WHYTE AND GOWER
OAK BAY PROPERTIES
2227 Oak Bay Ave.

WANTED
Do have buyer with cash for 2 and 3-bedroom home—any location. Please call TED CHARTERS. 479-1667.
J. H. Whittome and Co. Ltd.
Royal Oak Branch

3-4 BEDROOM HOUSE, LEASE to own. 382-5646.

268 LISTINGS WANTED

LIST YOUR
SHAWNIGAN
PROPERTY WITH
743-5311 J. Ettema 743-2607
383-0311 G. Hodgson 384-7474

SHAWNIGAN REALTY LTD.
Shawnigan Lake 743-5311 / 383-0311

RIM ROBERTS INVESTMENTS & MANAGEMENT LTD.
702-1175 Douglas St. 388-6691

BUY, SELL
OR TRADE
THROUGH
CLASSIFIED
DIAL 386-2121

271 LOTS FOR SALE

3 Waterview Lots
$25,000 Per Lot
THREE BEAUTIFUL BUILDING LOTS OF HALF ACRE OR LARGER LOCATED NEAR DEEP COVE AREA OF NORTH SAANICH. ACCESS TO BEACH WITHIN HALF BLOCK. QUIET COUNTRY SETTING. FULL INFORMATION WITH:
B. JOHNSON W. MICHAELS
382-4251
RITHET AGENCIES LIMITED
714 FORT STREET

BB BROWN BROS on LANSHARD
385-8771 (ANYTIME)

ACREAGE
METCHOSIN
Two lots to choose from. Both treed, supplied with city water. For further information phone DOUG LEDDING 385-8771 (anytime)

SAANICH HOLDING LOT
$4900 buys 1 lot. CALL GERRY FINNIGAN at 388-6231 or 479-1040. ISLAND PACIFIC RLTY.

COWICHAN BAY VILLAGE
½ ACRE serviced lot. Possibly subdividable. $25,500. CALL GLENN NICHOLLS 388-6231 or 479-5971. ISLAND PACIFIC RLTY.

110 FT. FRONTAGE
1½-acre, level view of Malahat lot. Central Saanich. Some terms. Full price $22,000. Call JOHN TISDALLE at 386-2911 or 656-1789.

NEARLY AN ACRE
Treed, close to public beach access. Paved roads, water and power. Sooke area. $10,900. Call JOHN TISDALLE at 386-2911 or 656-1789.
Homefinders, Wall and Redekop

Brentwood, 11,000 sq. ft. building lot on sewer and water $21,000.
656-3924 652-1891
WILLIAM ROGERS
MONTREAL TRUST CO.

27,390' AT $4.70. R-3 ZONED property with 2 good homes to sell and move plus adjoining 8800' if required. Suit family condominium.
TED BOWDEN, 479-1479
NATIONAL TRUST, 386-2961

SEWERED LOT
48 ft. on Alder Street, 153 ft. deep. Close to Woodward's.
Price $18,900
Call N. E. Hyde, British American Realty Ltd. 385-1431.

SAVORY ISLAND
2 adjacent lots, one is a waterfront lot, asking $6,600. G. Stricker, British American Realty Ltd., 386-1431 anytime.

SERVICED LOTS
See sign 1200 Block
Craigflower Road Esquimalt
477-2330 479-4686

PAT BAY
Approximately ¼ acre of well treed lot with some sea views. While it lasts, $19,000. Call Will Sheppard, Alltown Realty Ltd., 477-6973.

BUILDING LOT 65x120 FOR SALE by owner, on water and sewer line. With trees. Within 3½ miles downtown. 388-4248 days or 383-3514 evenings. Ask for Don.

2 LOTS
LEVEL AND TREED. 53x184 and 51x165. $15,000 EACH. DICK JAMES OR ED JUPP, 385-2481. Swinerton Stewart Clark.

100' WATERFRONT LOT ON Whiffen Spit (Sooke). 478-6272.

271 LOTS FOR SALE

MELTON
REAL ESTATE (B.C.) LTD.
912 DOUGLAS ST.
MELTON—BRINGING MORE THAN THEIR NAME TO VICTORIA

BUILDERS LOTS
Two choice lots available on Broadmead, ready to start construction.
12,500 Sq. Ft. $27,900
15,000 Sq. Ft. $31,000
Located at the end of Emily Carr, for details contact
Roy Nielson 386-9046
Paul Smith 383-6905

LAND

.98 OF AN ACRE
only $10,900. Beautiful level treed property. Easy terms.

SAVORY ISLAND LOT
$3,500. Low Down Payment, a cheap price to pay and get away from it all.

1.71 OF AN ACRE
Sooke Waterfront. Probable subdivision. Act NOW.

AUDREY GRIMSHAW at 386-2911
Homefinders, Wall and Redekop

(1) 2 COMMERCIAL LOTS
(2) ROYAL OAK — $45,000
These two lots have a total frontage of 100 ft. right adjacent to Royal Oak Shopping Centre. Very suitable for doctors, lawyers or professional office. Even at $22,500 each they are priced right as house lots. One is 50x127 average, the other 50x179 average. MLS. Call:
F. WILLS of
JACK MEARS
OAK BAY REALTY LTD.
598-3344 anytime

USE YOUR IMAGINATION
Gorgeous treed lot overlooking water in Esquimalt. Loads of building room on Approx. 10,500 sq. ft. in an area of new homes, situated on cul-de-sac. Priced realistically at $28,000. ML 7276. Call:
WILF COTTON
Bus. 388-6424
Res. 479-3876
BAYSHORE REALTY

110 FT. FRONTAGE
1½ acre, level view of Malahat lot. Central Saanich. Some terms. Full price $22,000. Call JOHN TISDALLE at 386-2911 or 656-1789.

NEARLY AN ACRE
Treed, close to public beach access. Paved roads, water and power. Sooke area. $10,900. Call JOHN TISDALLE at 386-2911 or 656-1789.
Homefinders, Wall and Redekop

DEEP COVE
Pleasant seaview lot, 117x50, on Chalet Road just a short walk to the marina. On municipal water. Period for a quick sale at $13,000.

WATERFRONT
Prime gently sloping ¾-acre serviced lot. North Saanich, $42,900.
384-8126 G. PERODEAU 656-4525
384-8126 JOHN BELL 477-2562
PEMBERTON, HOLMES LTD.

Builders Only
To build or not to build? On what to build? With what to build? Whether you wish a market forecast, building lots in popular sewered areas, or interim financing to maximize new starts, we know we can assist you in establishing a 6 mos. program. Don't be caught without inventory! Call and let's talk.
Rob Estlin 477-1841 Buzz Mainprize
Block Bros. Realty

SECLUSION
lots available near Sooke ready to build your own private retreat. Approx. 3 acres each. Lots of trees with a creek running at rear of property. Full price $25,000 each. M L7954 and 7955. Call:
WILF COTTON
Bus. 388-6424
Res. 479-3876
BAYSHORE REALTY

COLWOOD POTENTIAL
Approx. 22,500 sq. ft. commercial zoned lot. Easy highway access both east and west, good value here at $3.15 per square foot. Full price $70,030. Call
WILF COTTON
Bus. 388-6424
Res. 479-3876
BAYSHORE REALTY

CASH
FOR ANY VACANT LAND OR LOTS — RESIDENTIAL COMMERCIAL OR INDUSTRIAL ANYWHERE ON VAN. ISLAND. WESTGATE REALTY — 382-4541, 479-5910.

SALT SPRING — 4 LOTS
One half acre of four lots just north of Ganges. Good road with water, hydro and phone. Ocean view from road. Low price of $13,500. MLS 7270. Please contact Rupert Grant 598-2763.
JACK MEARS
OAK BAY REALTY LTD.
2194 OAK BAY AVE.

MAGNIFICENT WATERFRONT lot overlooking Juan de Fuca Strait. Beautifully treed. Located in quiet choice serviced development 12 miles north of Sooke. $25,000, includes finished architects plan for 3 bedroom house. Phone Vancouver, 224-0781 evenings before 10 p.m.

SERVICED LOTS
See sign 8000 Block East Saanich Road, Central Saanich, Price $19,000.
477-2330 479-4586

BUILDING LOT
Over 2 acres just beyond Royal Oak. Your offer will be considered against asking price of $27,500. 382-5171 THE ZIEGLERS 592-1768 The Canada Trust Co.

COWICHAN BAY, 90X220 SEwered lot, some view, nicely treed, in area of nice homes, minutes from Marinas and Golf course, asking price, $16,000 phone 477-6545.

LAKEHILL PLACE
eady to build. 50x120 ft. Priced or builders. Terms at $19,900. CALL SUE WARKE, 479-7725 or s'and Pacific Realty Ltd. 388-6231.

½ ACRE—ARDMORE DR.
Quiet, secluded, flat, well on property. Five minute walk to beach through naturally treed back of property. $28,500. By owner. 478-6498.

BRENTWOOD CORNER LOT, 80'x100', with valley views, fully serviced, all underground, $19,500. 382-7958.

LOT FOR SALE, SOOKE. French Rd. Fully serviced. Full price $12,900, with $8,500 down, $65 month. 642-3957.

2 ACRES NICELY WOODED LOT at Glen lake, well on property. Cleared building site. $22,400. Private. 479-8177.

LARGE LOT IN LANGFORD, can be zoned for commercial use, information write Victoria Press, Box 89.

2 ACRES, BEAUTIFUL VIEW. Water and hydro. Rock outcroppings. $23,500. 478-2342.

SOOKE AREA NEW SUBdivision. Treed lots, approx. 2-3 acres. Mountain views. 642-5508.

ONE-HALF ACRE, TOP DIStrict, walk to Marina, No. 2000 Lands End Rd., $19,900. 383-9093.

BY OWNER, LOT, WILLIS PT. Rd., almost an acre, perc tested, $18,500. 598-4803.

SEWERED LOT WITH LAKE view. 477-5343.

2 TREED LOTS, 4 ACRES EACH on Sooke Rd. 383-8838.

CITY LOT, 46X120, SERVICED, permit, $17,500. Owner, 477-1380.

1 ACRE LOT, DEEP COVE area. 656-2139 or 386-0462.

3 ½-ACRE LOTS ON QUADRA Island, 2 with cabins. 477-3952.

273 PROPERTY FOR SALE

UP TO 1 ACRE

Nice level ground, close to Town. Presently Duplex zoned but indications are for light industry. Can be purchased in 1 or 3 Parcels. First time on the market at $5.00 per sq. ft. Call MR. SIMONS 388-9172 anytime.

Builders Attention

Choice R-3 zoned property in Esquimalt at about $6.40 per sq. ft. for approx. 21,000 sq. ft. on 2 fully serviced lots. At present 1 Single Family Dwelling and 1 Duplex on property. For information or viewing call BOB LINDSAY 388-9172 or evenings at 388-7407.

FARMERS & MERCHANTS TRUST

"REAL ESTATE HAS A PRICE INTEGRITY IS PRICELESS"
731 FORT ST.

LANSDOWNE PROPERTIES LTD.
592-2431

OAK BAY
Condominium. Beautiful, large corner suite (1050 sq. ft.). New wall-to-wall carpets throughout. Completely redecorated. Vacant. Only $35,000.

CITY
Very small cottage, 2 bedrooms, in the Cook-Hillside area. Good sized lot. Nice garden with fruit trees. $24,700. To view both properties call Mrs. Petersen, 592-2431.

26.6 ACRES
SALT SPRING ISLAND
This property is presently all in hay and parts of it are nicely treed. A beauty to cultivate in any crop. The big open fields are so flat they could be used for an airstrip. A steal at $2,450 an acre. To view quickly call SHANE BEFURT 477-9730 or 388-6231.
Island Pacific Realty

NORTH SAANICH
Build on this 1.75 acre site in 1 acre zoned area. Underground wiring to good well and 20x32 ft. workshop. 25 planted fruit trees. Good cash down payment and vendor will carry blance. MLS 7687. CALL HAZEL CAMPBELL 382-8956 or 388-6231. Island Pacific Realty.

SECLUSION
.64 ACRE
Located on Old West Saanich Road. Alternate sewage disposal system necesary. Asking $18,900. Phone Jim Webber, 382-7276 or 658-5977. Town and Country Realty Ltd.

CONTRACTORS

Approximately one acre of prime light industry land in strategic area. For sale now at $5.00 per foot. Phone WAYNE SCOTT, 479-6087 or STAN JAMES, 592-3740. Mayfair Realty. 386-2955.

UNIVERSITY
Very near Racquet Club, this site 180x100 approximately 1800 sq. ft. Could be apts. or medical bldg. For sale at $6 per sq. ft. Call A. Klenman for details, 382-7276. Town and Country Realty Ltd.

SOOKE AREA, MAGNIFICENT water view property, consisting over 2½ acres. Overlooking straits. 200' road frontage. Will accept one third cash balance can be arranged. Full price $26,000. Owner 479-3056.

NANAIMO—PRIME CONdominium site (41,000') 60 or more units. 753-5612.

2.1 ACRES, TREED, GANGES, $22,500. Phone 478-4681 evenings.

HOW TO WRITE
A GOOD
CLASSIFIED ACTION AD

1—IT'S BEST to start your ad with the name of the article or service you have to offer. If you have an apartment, room, etc., for rent, or property for sale; start your ad with the location.

2—BE CLEAR. Readers respond more quickly and favorably when given complete, definite information. Always include the price in your advertisement.

3—MAKE IT EASY for the reader-prospect to reach you. Always give your telephone number or your name and address. If you do not have regular hours, state a preferred time for the prospect to get in touch with you.

4—PLAY SAFE. You get the greatest reader attention by using consecutive insertions. A six-day order is best and costs less, and you can, of course, stop your ad as soon as you get the results you want. You pay only for the days your ad appeared. Lower yearly rates are available to those who wish to keep their services or products before the public.

5—PLACE YOURSELF in the reader's position and ask yourself what you want to know about your offer. The answer you give will make a good Want Ad.
Don't allow the reader to speculate.

6—GIVE YOUR PROSPECT every inducement you can with good copy. Classified action ad readers have the money and are already interested in buying the merchandise or service you information you give are the have to offer; the details and most important.

7—WANT ADS THAT FAIL TO bring the desired results do so usually, not through a lack of readership, but because they are poorly worded or contain inadequate information.

8—TO PLACE YOUR AD, call 386-2121, your direct line number to fast Want Ad action. A courteous, efficient advisor will be glad to help you word and place your order. And remember, Classified Action Ads afford you the most complete coverage. Telephones are open 8:00 a.m. to 6:00 p.m. for you daily, Monday through Saturday call:

386-2121

274 PROPERTY WANTED

HAVE BUYER FOR SMALL commercial lot (or with existing building), suit small office with parking.
CALL TED BOWDEN, 479-1479
NATIONAL TRUST, 386-2961

land near Mt. Arrowsmith and proposed ski development. Must be reasonably priced. 382-7211 local 153 9 a.m.-5:30 p.m. or 382-2010 after 5:30 p.m.

WE ARE INTERESTED IN YOUR residential property, by the lot or acreage. Any area considered. H. Blake, 383-4372 or 382-9212. Hucker Const. Ltd.

WANTED — SMALL PIECE OF WANTED TO RENT OR LEASE: lot to park commercial vehicles with or without living accommodation. 382-2843.

CASH

For lots or acreage, phone Kasapi Construction, 386-6191.

WANTED: WATERFRONT acreage with old house or cabin, write Land, Box 1342, Ladysmith.

280 ACREAGE FOR SALE AND WANTED

PRINCIPAL

PROPERTIES LTD.
4088 SHELBOURNE
477-9514

Country Acreage

Retreat to the country — pull up your stakes — build a home near Sooke Golf Course — this side of Kemp Lake. Almost 7 acres of beautiful sloping treed property — excellent building or mobile home sites — land investment for your future. Low Taxes. Vendors may carry $10,000 at current interest rate on full price of $35,000. MLS 7923
477-9514 MRS. C. ATKINS 479-5427

INVESTORS DEVELOPERS

Within minutes of Victoria near the observatory, lies 53.65 acres of beautiful property. This land can be subdivided into 5-acre estates and has the potential of a lovely semi rural subdivision. This is a unique opportunity. Don't delay. Call now. Excellent terms can be arranged on the

ASKING $268,000
BEV HIGHTON 388-4294
D. F. Hanley Agencies Ltd.

30.75 ACRES
$145,000.00
You like hills, trees, rocks and meadow — all on one large property then this is for you: Included is a lovely modern 3-bedroom home with full basement, 8-stall barn, 2 wells. Within 5-mile circle. Peaceful and quiet. MLS. Excellent financing available. PETER TERVEER, 384-8001, or res. 479-1588. The Royal Trust Co.

ACREAGE
SAANICH PEN.
14 ac. $87,900; 7 ac. $57,000
11 ac. $55,000; 5 ac. $49,900
Just a few of many fine properties available on the Peninsula. If you want country living with peaceful quiet and clean fresh air, perhaps a horse or two— Call the man who lives there.
MR. BAXTER
386-7545 (24 hrs.)

2 ACRES
CENTRAL SAANICH
Level. Cleared. Rural location. Suitable for horse. On hydro. $22,000. Call:
JOHN HOLMS of
JACK MEARS
OAK BAY REALTY LTD.
598-3344 anytime

HORSEY COUNTRY
$50,000
Five rolling acres in North Saanich. First time on the market. Fully fenced. Horse lovers paradise. Two good building sites. No problems with water etc. NB: Two acre properties are fetching $35,000 to $40,000. Take my word for it. This is exceptional. BEN GREIG 388-6231 or 598-3105, ISLAND PACIFIC REALTY.

SAANICH ACREAGE
7 Acres of rolling, treed property with beautiful valley views. Vendor will carry substantial first mortgage.
THE ZIEGLERS
382-5171 592-1768
The Canada Trust Co.

HOME ACREAGE
7.5 Acres, 2 in meadow, 4-yr.-old 4-bedroom, 2-bath home, rec. room, 2 fireplaces. Excellent barn serviced. The setting is delightful. The asking price $122,000.
382-5171 THE ZIEGLERS 592-1768
THE CANADA TRUST CO.

COBBLE HILL
Over 7 acres land with native trees and small creek running through. Fine building site or holding property. $27,000. Call Mrs. Hartt, 385-3435 anytime. P. R. Brown and Sons Ltd.

53½ ACRES AT QUESNEL, GOOD farm land, mostly in hay, power, phone, school bus, 1 mile from lake, $750 per acre or $38,000 cash. Will consider trade for Island property. 2911 Sooke Lake Road, Box 81, R.R. No. 6, Victoria. 478-8972.

BY OWNER. 4 ACRES MILL Bay. Beautiful view property. Private paved road. Hardly treed with terrific building site. Good drainage. Good pasture. Ideal spot for horses. Equestrian centre with indoor riding arena on adjoining property. 743-2931.

150 ACRES, MOSTLY SEAVIEW, APPROXIMATELY THREE QUARTERS OF A MILE FRONTAGE ON LANDS END ROAD, ONLY $3,900 PER ACRE. CALL DAVE TAYLOR, ALLTOWN REALTY LTD. 477-6973.

47 ACRES EAST SOOKE PARK area, lovely ocean views. — 10 acres Prospect Lake area — 45 acres waterfront Highland area — all well priced. Please contact Gilbert W. Calvert, 384-9318. C. N. Montague Co. Ltd.

7 BEAUTIFUL ACRES OF HIGH treed seclusion, less than 8 miles from town. Build your dream home here. Try $57,000. MLS 7555. Call Hazel Clarke or Norma Hill at Homefinders, Wall and Redekop, 386-2911.

WANTED, LOT ½ ACRE OR larger on sewer with view of waterfront, suitable for building house with pool. Call GERRY FINNIGAN 388-6231 or 479-1040, Island Pacific Realty.

NORTH SAANICH
FIVE ACRES. All cleared, gentle slope to good road frontage. Excellent for horses. $50,000.00 WILF DAVIES 656-5002 or ISLAND PACIFIC RLTY. 388-6231.

40 ACRES IN 5½ MI. CIRCLE. Good holding property at just $4000 per acre. Graham Ireland Montague Realty, 384-9318 or Res. 658-8408.

WANTED TO RENT — ACREAGE suitable agricultural purposes, preferably North Saanich. 479-3170.

SELL IT

FAST

THROUGH

CLASSIFIED

DIAL 386-2121

285 UP-ISLAND PROPERTIES

LAKE COWICHAN
150 Ft. Water Front
Panoramic views—situated on over an acre, the modern 3 bedroom, full bsmt. home, offers all conveniences for the family. Safe swimming, boating, good fishing, gardening. First time offered $89,900.
Mary McGuire 479-7668
Donna Valikoski 384-2057
Douglas Realty Ltd.
385-8784

GENOA BAY
Please see my Waterfront Ad Under Column No. 258
DESMOND HOMES
384-8126 478-1227
PEMBERTON, HOLMES LTD.

285 UP-ISLAND PROPERTIES

CANADA PERMANENT TRUST
Station St.
Duncan, B.C. 748-8105

SECLUDED PARADISE
How would you like to lose yourself on 35 acres of park-like land or swim or fish in the 2,200 feet of a famous fishing river. This natural treed parcel is situated on the cowichan river, 3 miles from the village of Lake Cowichan, 18 miles from Duncan. Wonderful recreational area, 21 mile lake, golf courses, salmon fishing. You can fish for brown trout, rainbow, cutthroat, salmon, steelhead in the river or go for the big ones in the nearby ocean. There is a 900 sq. ft. custom built log cabin, with large stone fireplace on the banks of the river. Land is divided into 6 large lots. Plenty of spring water. Would make an excellent group or club purchase or recreational development, can even be bought separately. Asking price $225,000. Call JIM HUNT 749-3759.

Lakefront Home
YOUBOU
Large 3 bedroom home on the lake. Partially secluded, fine gravel beach, safe for kids, good boating, skiing, sheltered tie up for boat. Marvelous view through picture windows of the lake and mountains. If you like to have beach at your doorstep this is your chance. Call JIM HUNT 749-3759.
CANADA PERMANENT TRUST
150 STATION ST.
DUNCAN, B.C.

MELTON
REAL ESTATE (B.C.) LTD.
912 DOUGLAS ST.
MELTON—BRINGING MORE THAN THEIR NAME TO VICTORIA

DUNCAN FARM
Over 78 acres located on Quamichan Lake with 1200 feet of waterfront, all cleared with two houses, barns, and cattle sheds. Apple orchards, cherries, thornless blackberries and other cash crops.
37 acres in solid set irrigation. For personal viewing and complete details, please call
Roy Nielson 386-9046
Paul Smith 383-6905

½-ACRE TREED LOT, WATER. $12,000. Calais Rd., Duncan. 748-8420.

NANAIMO SUBDIVISION
8 BEAUTIFUL HIGH VIEW LOTS WITH A RURAL SETTING CLOSE TO WESTWOOD LAKE, PRICED FROM $9,500-$10,500 WITH EXCELLENT TERMS. MORRIS LUND OR COLIN MUNRO, 386-3585.

QUALICUM
20 LOVELY TREED PARKLIKE ACRES JUST NORTH OF QUALICUM BEACH. ONE OF THOSE HARD-TO-FIND PROPERTIES. PRICED TO SELL, $38,500. EXCELLENT TERMS AVAILABLE. COLIN MUNRO, 386-3585.
VICTORIA REALTY TD.

Cowichan Bay
Seaview Home
De luxe home in choice residential area. It features over 2,500 sq. ft. finished on two floors including 4 bedrooms, 2 bathrooms, 2 fireplaces, separate dining room, finished rumpus room and bar plus double carport. Full Price $54,500. For more information call GARY SUTHERLAN 746-5171 or evenings 748-3810.
H. W. DICKIE LIMITED
70 Government St.
Duncan, B.C.
"We Sell The Island"

CITY TRUST

EIGHT UNITS
Bungalow Court facing the sea in resort area. Small up-island community. Perfect semi-retirement operation. Asking $125,000. M.L. Call Don Robertson 477-9551 or Qualicum 752-6151 on the weekend.

Vancouver Island
DUNCAN
46 acres with 3 bedrm. full basement sound older home. Exeptionally good soil. Just 3 miles west of Duncan. Part of acreage cleared and at present in hay, the remainder in saleable timber. Asking price $120,000. Call GRACE SMITH of Block Bros. Realty, Ltd., Duncan office, 746-4175 or 748-8769.

3-ACRE MINI FARM SOUTH OF Duncan. 3-bedroom home, fenced field, swimming pool. Abundant water supply. To view phone 848-8848.

290 FARMS FOR SALE AND WANTED

18-ACRE FARM ESTATE
Central Saanich. Hillside farm. Mature apple orchard, walnuts; barns, vegetable garden, 12 acres woods, fenced pastures, pond with ducks and geese, deep well. Overlooking peaceful green valley, water, mountains. South exposure for full sun. Sheltered by woods to north. Charming old farm house with 3 year old custom design interior: 2 bedrooms, 2 baths, 2 fireplaces. All modern kitchen and laundry. Maximum light and seclusion. $300,000. Contact owner at Victoria Press Box 805.

293 GULF ISLAND PROPERTIES

Montreal Trust
BOX 530, GANGES 537-5541

1—Ocean view on Saltspring Is. Cleared, one acre lot, good soil, well water, Call:
DALE NEILSON
Ganges, B.C.
537-5541 537-5161
2—On Saltspring Island, 2 completely serviced lots, with sea view situated on paved road at just $12,000 each.
HERB SMITH
Victoria
537-5541 386-1713
3—On Saltspring Island 12 sq. ft. home with full basement, 3 br., 1½ baths, 2 fireplaces, carport, good location with view of St. Marys Lake. Buy now and you can influence the decor of this deluxe house as it is now nearing completion. $51,900 complete.
HERB SMITH
Victoria
537-5541 386-1713
—On Pender Island. Lot 14, top of the world with beautiful ocean view, $13,500. Price of other lots in this general area start as low as $5,250.
HERB SMITH
537-5541 386-1713
Victoria

NORTH PENDER, SMALL treed view lot, drilled well, one-third mile from ferry. 656-4074.

293 GULF ISLAND PROPERTIES

CANADA PERMANENT TRUST
ON DOUGLAS AT FORT

Fulford Harbour
7 Acres
Approx. 600 ft. road and water frontage. This 7 acres is unsurpassed for the development of future water-view homes. Paved road fronts property and many possibilities exist as to its potential. Priced at $37,900.
Call SID HASLAM 477-1994, GRAY LAITE 656-5267 or 382-9191.

Recreation Lot
Close to Marina
Tall trees, excellent roads, water supply to lot on Pender Island. Septic tank and field installed. Use it now or as a holding property. Bargain priced at $7,000 (MLS 6748.) TIM HOSKIN 386-9364, MAUDE DOBSON 658-8837 or 382-9191.

Canada Permanent

294 MAINLAND AND OUT OF PROVINCE PROPERTIES

FOR SALE OR TRADE, 1-3 acre, Southern California, city residential lot. 478-4091.

NOTICE OF APPLICATION FOR CHANGE OF NAME

NOTICE is hereby given that an application will be made to the Director of Vital Statistics for a change of name pursuant to the provisions of the "Change of Name Act," by Me ETHEL AGNES BRIDGES of 1712-1147 Quadra Street in the City of Victoria, in the province of British Columbia, as follows: To change my name from ETHEL AGNES BRIDGES to PATRICIA ETHEL BRIDGES.
Dated this 19 day of July, A.D. 1974.
Ethel Agnes Bridges

NOTICE OF DIVORCE ACTION
TO: URSULA EMMA HEDWIG SCOTT
Your husband, EDWARD BRUCE SCOTT, has filed a Petitioner No. 04294 in the District Registry, Supreme Court of British Columbia, at Victoria, British Columbia, asking for a divorce. Your whereabouts being unknown, the Court ordered service upon you by this advertisement. The grounds alleged for Divorce are stated in the Petition. If you wish to defend or counterclaim, the steps you must take and the time within which you must take them are set out in the notice endorsed on the Petition. A copy of the Petition with notice will be mailed to you upon request addressed to the District Registrar, Supreme Court, Law Courts, 850 Burdett Avenue, Victoria, British Columbia.
If you do not file an Answer in the said District Registry and take other steps set out in the Notice endorsed on the Petition within thirty-one (31) days of the date of publication of the advertisement, then you will not be entitled to further notice, and fifteen (15) days thereafter the Petitioner may proceed and the relief claimed may be given in your absence.
D. FULTON,
Deputy Distric Registrar

Five share golf lead

ENDICOTT, N.Y. (AP) — Mark Hayes birdied the first five holes, romped home with a 66 and paced a five-man tie for the lead Thursday in the first round of the $150,000 B.C. open golf tournament.

Also at that figure, five-under-par on the 6804-yard En Joie Golf Club course, were Don Iverson, Forrect Fezzler, Jim Ferrielli and Bruce Fleicher, the runner-up in last week's Quad Cities open.

LUNDS
926 FORT STREET
AUCTION
Tomorrow 9:30 a.m.
View Today Until 5 p.m.
Tomorrow From 8 a.m.
Another large selection
FURNISHINGS
RUGS
Including another consignment from the apartment block
Oak dressers - Chests
Sideboards - China
Cab. etc.
ALSO
Chain Saw
Garden Tools
Major Appliances
Mono Record Player
With "Pye" Amplifier
Elect. and Rotary
Mowers
75 H.P.
"Evinrude"
Outboard
LUNDS AUCTIONEERS & APPRAISERS PHONE 386-3308

BRIAN HOLLEY FIAT Presents
THE #1 ITALIAN ON..
ITALIAN DAYS
JULY 15th TO 20th
WE'RE GIVING YOU AN OFFER YOU CAN'T REFUSE YOU BUY ONE OF OUR FIATS AND MY BOYS MIGHT SEND YOU TO ITALY.

WIN! A FAMILY TRIP TO EXPO '74
ALL ACCOMODATIONS PLUS THE USE OF A NEW 74 FIAT! Test-Drive 'n Enter
OUR SHIPS COME IN... WE'VE GOT OVER 70 NEW FIATS NOW IN STOCK... AND WE'RE HAVING A CELEBRATION!
WIN! A TRIP FOR TWO TO ITALY
PLUS A GRAND TOUR OF THE FIAT AUTO FACTORY! FLY VIA Alitalia AIRLINES
WINNER MUST ANSWER A SKILL TESTING QUESTION
BUY ANY NEW FIAT AND YOU CAN ENTER FREE TEST-DRIVE PIZZA FROM PIZZA PIERMAN ON SATURDAY SEE CKLG'S ROY HENNESSY
Brian Holley MOTORS LTD. FIAT
3319 Douglas at Cloverdale 384-1161 Dealer Licence No. D6-316

3 DAYS: JULY 18, 19, 20
mid-year clearance
PARTICLE BOARD
4 x 8 — 5/16", 3/8" Sale Price 3.70
½" 3.90 ⅝" 4.25 ¾" 7.10
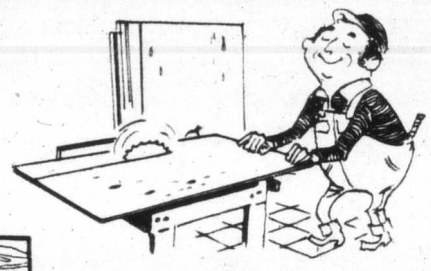
FIR PANEL ENTRANCE DOORS
3' x 6'8" x 1¾"
Reg. 89.95
CLEARANCE SALE
49.95
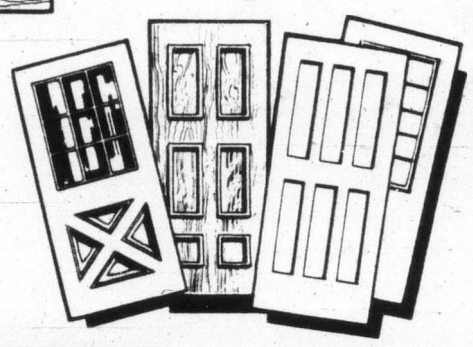

C.I.L.
HOUSE PAINT
Now available from C.I.L.
LATEX GLOSS
HOUSE PAINT
Ideal for that fence project.
PATIO SLABS
10"x20"x2¼".
Plain grey.
Reg. 89c each.
SPECIAL, each
69c
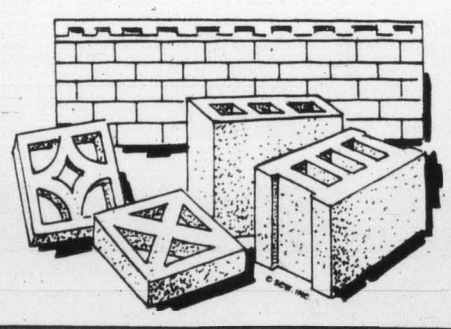
Original Full Size
Half Round
CORE SLABS
Give-Away Price
EACH
30c
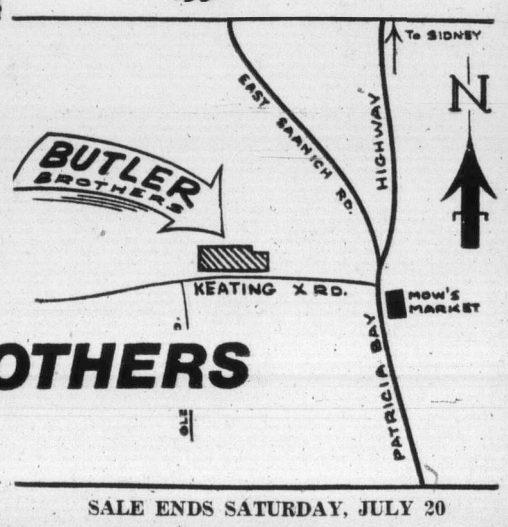

BUTLER BROTHERS
2046 Keating X Road
PHONE 652-1121
SALE ENDS SATURDAY, JULY 20

PROVINCIAL COURT

A new method of dealing with accused persons who may be mentally ill went into effect Thursday in Victoria Provincial Court after the old method was ruled out recently by a B.C. higher court.

The result was two brief hearings in which Judge William Ostler ruled two Victoria area men were unfit to stand trial "on account of insanity" and ordered they be kept in custody in a mental hospital "until the pleasure of the lieutenant-governor is known."

The latter phrase means until the B.C. cabinet, acting on advice from mental hospital officials, rules either man is fit for discharge.

When any accused person shows signs of mental illness, a doctor is called for examination and then asked to testify if mental illness is suspected.

That step will remain part of court procedure but later actions have changed as a result of what prosecutor Gordon Macdonald called "a successful challenge in the higher courts."

It used to be that, if a local doctor said mental illness was suspected, the accused person was taken for 30 days or less to Riverview mental hospital on the B.C. mainland for a thorough examination. If the suspicion proved correct, he was formally committed to the hospital by cabinet order.

Now, the prosecution must present evidence to satisfy a judge that a sanity hearing is needed. If the judge orders a hearing and its evidence shows mental illness, a second order sends the accused person directly to a mental hospital.

That is what happened Thursday in the cases of a 39-year-old Victoria man facing a charge of public mischief and a 29-year-old Duncan man charged with criminally negligent driving.

In each case, University of British Columbia psychiatrist Dr. Gordon Stephenson testified the accused man "is unfit by reason of insanity to stand his trial (and) not fit to enter a plea or instruct his counsel."

□

"At the time it seemed like a good idea but it wasn't," Ostler was told by John Howard McGee, 28, of 409 Quebec, who pleaded guilty to a Victoria charge of making a false alarm of fire June 18 at 520 Menzies.

McGee admitted he pulled the alarm to bring police because he had been in a fight with another person and wanted assistance. He said he did so after "I knocked on a few doors and nobody answered."

Ostler said "there are few more anti-social acts" than making false fire alarms and fined McGee $250.

Feisty octogenarian bops would-be thief

DENVER (UPI) — A bandit pulled a knife on Julian Marquez and the 80-year-old grocer sprayed him with Mace, smacked him with a pool cue and kicked him out the front door.

"Heck, you have to defend yourself some way or another," Marquez said. "I don't think I'll have any more trouble. I try and treat everybody in a nice way but I have to defend myself."

What angered Marquez was the pocket knife with a six-inch blade that the man pulled on him in an attempt to get the grocer to hand over money from the cash register.

Instead, Marquez reached below the counter and grabbed the Mace. After spraying the holdup man, he ran past the vegetables and smacked him on the side with a sawed-off pool cue.

"I said 'Turn loose that knife.' I hit him on the head and the knife flew away and then I pushed him out of the store. I could have hit him on the head but I was afraid I'd kill him."

James Nance of Pueblo, Colo., later arrested sitting on a downtown sidewalk claiming Marquez stole his knife, is not the first to tangle with the grocer, who works in a neighborhood store owned by his son-in-law, Mike.

Two years ago, Marquez said a man strolled into the grocery, stuck his hand in his pocket as though fingering a gun and ordered him to empty the cash register.

"I had this pistol with blanks so I picked it up and I said 'You'd better get out of here' and he went," said Marquez, wiping his hands on a large grocer's apron. "He come back in a couple of days and said no one was going to pull a gun on him, I told him to get out and he did."

Marquez said one of the things that made him suspicious about the latest robber was his speech. He said the man kept mumbling "even after I asked him if I could help him with something."

Jewish holiday affects Ottawa

OTTAWA (CP) — Prime Minister Trudeau has amended the proposed opening date of the 30th Parliament Wednesday to Sept. 30 from Sept. 26, because Sept. 26 is Yom Kippur, an important Jewish holiday.

Conservatory exam results

Practical examinations by the Royal Conservatory of Music, Toronto, were held recently and the following were successful. Names appear in order of merit.

ARCT Piant; performer, first class honors; Mary J. Des Roches, Angela M. Funk (equal), Feather Pidcock. Honors, Denise J. Bullen, Irene F. Baird. Conditioned in pieces, Richard J. Olfert, Elisabeth T. Bakker.

ARCT Piano, teacher; conditioned in viva voce, applied pedagogy, Gillain E. Godkin.

Grade X Piano. First class honors, Miranda T. Wong; Lori Pigto; Amy O. Sun; Barbara H. Barker; Judy Au, Janet Simpson (equal) Jean MacRae; Wendy Maggoria, Joanne Pagdin (equal) Nancy L. Olfert. Pass, Elaine Ursulak, Lisa K. Olsen.

Grade IX Piano. First class honors, Maudie M. Van Klaveren; David Welch. Pass, Elisabeth G. Gould, Clarissa Mettham, Laurie E. Moore.

Grade VIII Piano. First class honors, Judith E. Allan. Honors, Monica M. Bernard, Valerie Hampton (equal) Marie L. Athrens; Edina Gaunt; Alec Cooper, Bonnie E. Thornburn (equal) Gillian Barber.

Pass, Catherine J. Ambrose, Diana M. Knowles (equal) Brian E. Petch, Linda Toombs, Frances Zethof (equal) Carolyn Bell; Anita L. Bilold, Patricia Wasylynko (equal) Carol Jones, Christine Tate (equal) William Broughton.

Grade VII Piano. First class honors, Monica J. Pfau; Linda M. Reid; Willette Neijmeijer. Honors, Susan J. Plumpton; Paul W. Taylor; Diana F. Ottosen, Pat Hildebrand, Lynn M. McMullen, Rebecca Stanles (equal) Gail Thompson; Paul S. Hawkes; Patricia Shepherd; Eileen Grimmer; Kenneth Dosso. Pass, Lydia Dupuis, Elizabeth J. Grew, Cathryn Partridge (equal) Jill S. Funk, Stephanie Gibson, Valerie M. McConnell, Cathy Perera (equal).

Grade VI Piano. First class honors, Jenniter R. Plumpton; Valerie J. Sing; Deborah J. Ruskin. Honors, Carmen Gozdan; Patricia Coldren, Deborah Glew, Timothy Hegedus, Susan E .Wright (equal) Richard B. Kurth; Laura A. Anderson, Robin Smith, Walter W. Walker (equal) Thora Gislason, Margaret A. Sheard (equal) Suzan M. Roos; Marigold Edwards, Brenda Moore (equal) Gregory Morin, Christine A. Redgrave (equal).

Pass, Mary Booth, Shawna D. Roberts, Brenda M. Tromburg, Katherine E. Weir (equal) Connie P. Skinner; Leslie G. Cook, Ralph A. Hargreaves, Sandra J. Zacek (equal) Erika M. Horvath, William H. Taaffe (equal) Wendy J. Bricker, Valerie Falconer, Rebecca Kelly, Pamela A. Tucker (equal).

Grade V. Piano. Honors, Kathy Fechter, Lawrence A. Wright (equal) Paul A. Birks, Carole Ireland, Patricia L. Thom, (equal) Michael N. Atkinson, Heather Coldren, Linda F. Ireland (equal) Cheri G. Matkin, Elizabeth J. Shypitka, Denise Webb (equal) Pamela J. Hegedus; Cindy L. Belfry, James P. Hughes (equal) Alanah M. Sapro, Jill Shaw, Margot E. Young (equal) Kathleen M. Edge, Beverly J. Finlay, Brian Keenan (equal)

Pass, Linda J. Antonelli, Timothy Archer, Janice R. Brousson, Nancy P. Chlopan, Linda Delrosario, Tracey-Marie Johnson (equal) Jackie Kirby, Rose A. Leahy, Theresa A. Caiger, Lisa Currie (equal) Julie Brown, Shirley Chin, Julie Clooney (equal) Susan A. Chabasiewicz, Kim Palmer (equal) Evelyn Ma, Laurie Y. Norman (equal).

Grade IV Piano. First class honors, Lise A. Murray, Lisa J. Garner, Laurel Curtis, Moira Hare, Lori C. Salmon (equal) Sharon E. Brealey, Dena Epp, Denise Hampton, Alison M. Hunter (equal).

Honors, Laura J. Piete, Cindy Cambridge, Linda G. Darling, Lynn A. McAllister, Susan W. Smart (equal) Melinda M. Cownden, Eric L. Hargreaves, Andrew Muir, Kerstin Nyberg, Kelly Orr, Andrea M. Valis (equal) Dinah Dickie, Alison C. Fuller, Michelle Lister (equal) Claire C. Ducluzeau, Frances E. Gower, Leslie Grundison, Mark Lewis, Janet H .MacDonald (equal) Emily Weiss, Donald W. Arnold, Leanne C. Hale, Susan Jones, Jamie Rudd, Maureen R. Songhurst, Robynne J. Swailes (equal) Nancy Bell, Brenda Evans, Carol A. Kendrick, Maureen A. McGhee (equal).

Pass, Jennifer A Chatfield, Sheila Lowdon, Guy MacPherson, Diane Mahy, Jackie Schoffer, Boyd Stephen (equal) Susan Berry, Kathleen A. Broughton, Shelley D. Burkard (equal) Heather Brown, Susan M. Caiger.

Grade III Piano. First class honors, Heather Blaseckie, Howard Brendon, Laura S. Wood (equal) Honors, Catherine E. Anderson, Karen E. Broughton, Paula J. Graham, Karl Leong, Maria J. Lohner, Sherry E. Pederson, Heather M. Robertson (equal) Susan J. Buttnor, Brenda S. Porterfield, William A. Troy (equal) Nancy Craig, Sandra G. Lutz, Michael Puszka, Cindy Smith (equal) Sylvie Abrioux, Donna Kendrick, Jenine Kent, Adrienne Mason, Wendy P. Smith (equal) Shari Anderson, Cecelia M. Griffin, Diane H. Heimbach, Kevin D. Lindsey, Mary K. Olson (equal) Denise Bilold, John Bullock (equal) Janine Bryant, Jane Gregory, Deirdre A. Howard, Tara Dale-Johnson, Andrea Lindner, Teresa O'Neil (equal) Roberta R. Bennett, Carolyn L. Hafer, Celia M. Lane, Joanne MacGregor, Dianne G. McDonald, Rachael Maginley, Marilyn Sing, Marin Wehner (equal) Louise Berry, Colleen A. Bryden, Susan Clayton, Robert Guenther, Cindy Holmquist, Deryk Lee, Marion Nyberg, Lawrence Puszka, Michelle A. Westaway (equal).

Pass, Rena L. Crow, Pamela M. Dalziel, Catherine M. Deluca, Christine Morrison, Robert Templeman, Stefanie Ullrich, Charlene Wingerter, Kevin Wright (equal) Jane E. Eastwood, Lynda-Mary Greene, Denise Trowsdale, Allan Whysker (equal) Michele Melville, Sandra Rodger, Kathryn A. Sayle (equal) Kelly L. Maycock, Janine Meunier, Catherine M. Turbbull (equal) Carrie Lajeunesse, Veronica Salmon, Roberta J. Weiss (equal) Louise Alan; Elizabeth Cope, Karen B. Housatchekko (equal) Connie A. Deeprose, Lionel Y. Norman, Tannis W. Overton (equal).

Grade II Piano. First class honors, Diane Underwood, Alexandra Hele, William C. Dalziel, Lisa M. Stevens (equal) Shauna S. Baird, Heather A. Dzioba, Grace Lee, Cheryl A. Newman (equal).

Honors, Cheryl-Ann MacDonald, Lloyd B. Oppel, Michele C. Sapro, Nancy A. Wunderlich (equal) Grace Alexander, Sandra Lacey, Dennis Lee, Loreen J. Schmitke (equal) Joanne M. Eby, Morag Paterson, Marlene Roberts, Carole W. Starling, Ann E. Taylor (equal) Manjula Gunasinghe, Rosenne Lowe, John S. Owen, Garry Pearson (equal) Ross W. Brain, Katherine Gibson, Jane Lake, Theresa Lowry, Madeleine Sullivan (equal) Janet Fowler, Pamela G. Knight, (equal) Anna Schwartz, Melanie Eng, Laura J. Kynas, Richard S. Lee (equal).

Pass, Elizabeth Provan, Devin A. Weiss (equal), Yvonne Kopan, Sandra C. Sharples (equal) Karen R. Gaudette, Andreea E. Lee, Melinda M. Varley (equal), Pamela Combs; Kelli-Ann Moorhouse, Levette Perry (equal).

Grade I Piano. First class honors, Jane Hosie, Keith Low, Sandra Thomson, Shelly Yarmie (equal) Lana Chin, Warren Chow, Trudia Timmer (equal) Jane E. Boissier, Kathleen Bulmer, Trenton W. Garner, Nora Kovats, Richard Marshall, Sally Marshall, Beverley G. Mills, Joanne Norie, Janice Simpson, Marnie Webb (equal).

Honors, Leanna C. Bos, Colleen G. Earl, Debbie Futter, Donovan Hare, Clara Kovats, Michelle McInnis, Jody Thomson, Andrea Whysker, Sonya L. Williamson, Jonelle M. Wilson (equal) Michelle Bergeron, Sheryl Boothman, Carlene L. Candish, Kelly Holmquist, Jana M. MacKenzie, Janice L. Mann, Louise Nicol, Duncan A Oost, Allison Winkenhower, Heather Wright (equal) Tamsin M. Allen, Carolyn P. Anderson, Mark Darting, Susan P. Johnson, Caroline Lambe, Carolyn J. Thomas (equal) Tibby Ages, Christopher Chatham, Mona Kopan, Suzanne Melville (equal).

Rosanne Bell, Susan D. Jones, Dana-Kate Kissinger, Randolph Smith, Catherine Stead (equal) Jordan Lancaster, Dariol Rees, Andrea B. Scott (equal) Robert C. Bell, Kathleen A. Evans (equal) Teresa A. Pimlott, Roderick M. Lee, Lilly Schwarta (equal).

Pass, Nicola Gregory; Margot J. Vogel, Therese L. Weicker (equal) John M. Parrish; Scott Moorhouse; Loretta Adlkirchner, Ian A. Stuart (equal).

Grade VIII Organ. Honors, Brent M. Pearce.

Grade X Violin. First class honors, Andrea E. Bertram.

Grade VIII Violin. First class honors, Michelle McConachie; Danny Cushing; Teresa Prior, Paul Venturin (equal). Honors, Elizabeth Henry. Grade VI. First class honors, Hilary Wallis. Grade V Pass, Cheryl R. Mason. Grade IV Pass, Juliette M. Kirk. Grade I First Class honors, Jennifer Wallis.

ARCT Clarinet. Conditioned in sight reading, Stephen W. Naylor. Grade VIII, pass, Florence N. Brown.

Grade X Euphonium. First class honors, James A. Maclean.

Grade X Flute. Pass, Brian D. Titus. Grade VIII, honors, Lisa K. Olsen, Diane J. Kipan. Grade IV, pass, Laisee Cheng. Grade II honors, Deborah A. Semple.

Grade II Oboe. Honors, Leonard Zedel.

Grade VI Trombone, Pass, Brian A. Robinson.

Grade V Accordion. Honors, Michael W. Rennie. Pass, Ruth Rennie. Grade III, first class honors, Gerald W. Rennie. Honors, Virgiana M. Crofton.

Grade VIII Guitar. honors, Nelson J. Duckworth.

Grade VIII Singing. Honors, Charlene J. Krahn, Nancy G. Holmes, D. Susan Watson. Grade VI, honors, kathleen M. Edge. Grade II, first class honors, Kathy-Anne Skillings. Pass, Janet Campbell. Grade I, first class honors, Melissa Boher. Honors, Ingrid Attrot, Jane E. Eastwood (equal) Robert Beane. Pass, Susanne B. Miller, Deborah J. Ruskin.

Grade X Speech Arts. Honors, Kathryn J. Popham. Grade IX, first class honors, Susan Gillatt. Grade VIII, first class honors, Albert R. Siebring. Grade VII, first class honors, Elizabeth N. McMinn. Honors, Stephen Sioberg. Grade VI, first class honors, Margaret Gillatt; Gloria A. Street. Honors, Claudia Sioberg; Kathleen Edge; Jennifer Kroek.

Grade V, first class honors, Elizabeth Grier, Lori A. Barekman, Veronica Cooper (equal). Grade IV, first class honors, Lynda-Mary Greene; Allison Sharp; Kathryn A. Olafson. Honors, James S. Barekman, Clare Singleton (equal) Carol Gillatt, Janet Grier (equal). Grade III, first class honors, Sandra J. Foweraker; Barbara Hargrove, Stephen B. Olafson (equal). Honors, Jaime L. Hilton, Pauline M. Reilly (equal) Clark Pelfer.

IF YOU ARE AN ADULT, WITH AN HOUR TO SPARE EACH MORNING...

DELIVER

The Daily Colonist.

IN APARTMENT AREAS

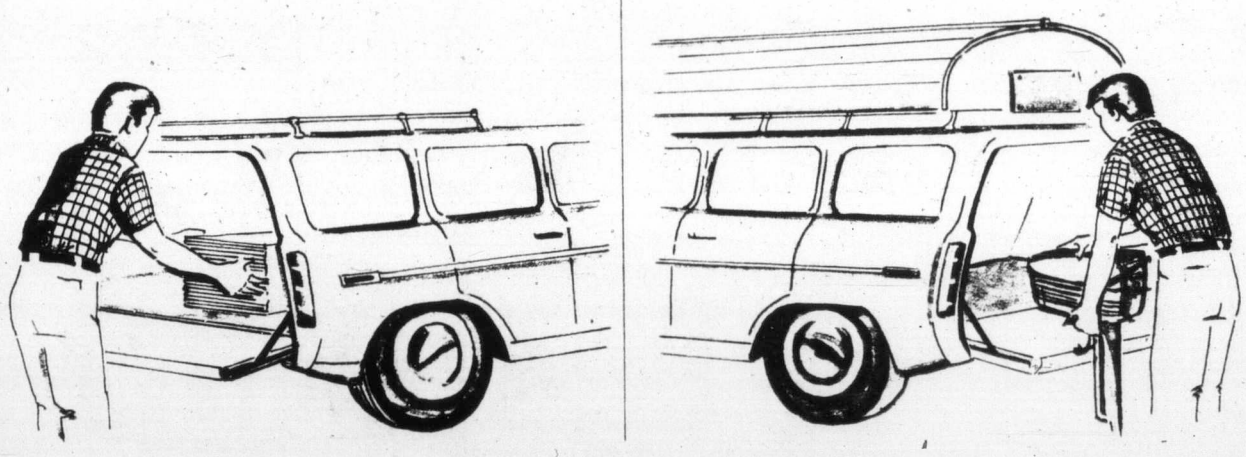

Want to earn extra cash? If you do and are an early-riser, responsible, and can supply your own transportation . . . we have opportunities for you!

Choose from a selection of special routes within Greater Victoria. These are primarily apartment buildings, requiring the attention of representatives who enjoy making "Beautiful Mornings" for our readers . . . by delivering The Daily Colonist to their doorsteps bright and early each morning!

IT LETS YOU AFFORD LIFE'S LITTLE EXTRAS

The rewards for putting in that "spare hour" each morning are excellent. It gives you the extra cash to help with all of your special pursuits; home improvement, new car, recreational activities . . . anything!

And you have the opportunity to make the route grow . . . thus making your extra income that much larger.

Call as early as possible for the best opportunities. It's a great way to earn extra cash!

Call Mr. Fox, Circulation Department today at 383-4111

The Daily Colonist.

"GETS THERE FIRST...AND STAYS ALL DAY!"

POGO

RIP KIRBY

BLONDIE

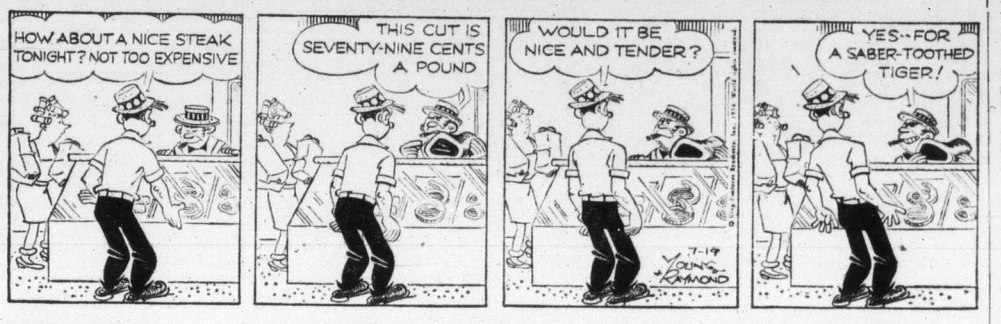

MARY WORTH

HI and LOIS

KERRY DRAKE

ARCHIE

JUDGE PARKER

LIL ABNER

MORGAN

M.V. Chesnut's Garden notes

I always like to get my black currants pruned as soon as possible after the last of the fruit has been gathered.

Quite a few of my gardening colleagues do not approve altogether of such early pruning, pointing out that if the late summer should turn out to be wet and cool and dull, it would stimulate a lot of soft, sappy unripened growth which could get badly nipped in a hard winter.

While this theory is sound, I still believe the advantages of early pruning more than balance the risks involved.

★ ★ ★

You see, the bulk of the next year's crop will be borne on new young shoots which grow out this summer.

These are the shoots with light yellow-brown bark, as distinct from the black bark of the older wood, and next year's crop of berries will be formed in the leaf axils along the length of these young shoots.

Now, the more ripened and mature these shoots become, the stronger will be these buds and the bigger the crop.

To ripen and harden this new wood, then, these young shots need ample exposure to sunshine and air. When they are overcrowded and shaded by the older shoots — the ones that bore fruit this year — the buds may be weak and puny and the 1975 crop of fruit may be light.

★ ★ ★

For the pruning of black currants, the old-time professional gardener always used a pruning knife — a villianous-looking, razor-sharp knife with hooked blade — which he used in a one-handed fashion, slicing cleanly through a branch with his thumb opposed to the knife blade.

Personally, I have never been able to get the hang of using this knife without slitting open the ball of my thumb in the process, so I use a pair of really sharp secateurs instead.

If the shoots of your black currant bushes are thick enough to require a pruning saw, this is a clear indication you have not been pruning drastically enough in past years.

Basically, the pruning of black currants is simple enough — you just prune away every shoot that bore fruit this year — but there is a bit more to it than this, especially on neglected bushes.

Try to build up a vase-shaped bush with plenty of strong young shoots coming from low down near ground level, or even directly from the roots.

★ ★ ★

If your bushes have been "cropping upstairs" with all the fruit borne on the top one-third of the plant, it will be necessary to take out a proportion of the oldest shoots at ground level to encourage more young stuff.

Make all your cuts either at ground level or just above a strong young shoot originating low down on the bush and pointing outward, very much as in the spring pruning of a hybrid tea rose.

One important difference between roses and black currants should be noted, however. With roses, any shoot coming up from below ground level is probably a "wild" sucker and must be destroyed. Such shoots in black currants, originating directly from the roots, are highly valued.

Because of the need for plenty of young, vigorous wood, the black currant bush needs generous feeding, and about the best treatment is a good thick surface mulch of old rotted manure spread over the whole of the rooting area. This should be maintained the year round and topped up every spring with more of the same after the soil has warmed up.

★ ★ ★

Black currants need regular and persistent spraying to control mildew and aphids; the aphids in particular can be very bad, turning the leaves red and blistered, almost like leaf-curl disease.

There is a tendency for the novice to quit spraying after the fruit has been gathered, which is a serious error, for the quality and quantity of next year's berries depends very largely upon the efficient working of this year's leaves.

Arthur Hoppe

WASHINGTON — There seems to be some discrepancies between the White House version of key presidential conversations and that recently released by the House Judiciary Committee.

While no one would accuse the White House of deliberately altering or editing the tape transcripts on president Nixon's behalf, many feel there must be some obvious explanation of the apparent errors and omissions.

There is. The answer lies in Miss Amanda Pettibone, the 84-year-old secretary chosen by the White House on the basis of seniority to listen to the tapes and transcribe the official White House version.

To clear up the matter, Miss Amanda kindly consented to an exclusive interview. And she looked quite spry in her black bombazine as she tottered in, reticule in one hand, silver-filigreed ear trumpet in the other.

Q — Good morning, Miss Amanda. And how are you today?

A — Yes, it is a little warm for July.

Q — To get down to business, you were selected to transcribe the tapes because you had so many years in the White House?

★ ★ ★

A — I will have you know that I am a teetotaller, youngman! Beers? Never!

Q — Years, Miss Amanda, not beers. I was suggesting your advanced age may have affected your hearing.

A — No need to shout, young man. Of course I am following the hearings. I do so hope the president wins through and the senate approves the League of Nations.

★ ★ ★

Q — For example, Miss Amanda, in the judiciary committee's version, the president talks about how "To get on with the coverup plan."

A — Land o'Goshen, yes. That is precisely what I wrote down: "To get off the coverup line." Wasn't that nice of the president? I do have so much respect for him. And Mrs. Coolidge, too.

Q — Then you seem to have omitted an entire passage here, where the president tells his top aides: "I don't give a s--- what happens. I want you to stonewall it, let them plead the fifth amendment, cover up or anything else if it'll save it — save the plan. That's the whole point."

A — Heavens to Betsy, young man. I will thank you not to use such language in my presence. Naturally, being a lady, I skimmed over that part. But I did not omit it, I simply wrote in "(expletives deleted)."

★ ★ ★

Q — "Expletives?" But there's only one expletive in that passage, Miss Amanda.

A — My stars, young man! What about "st-n-w-l," "f--- a---," and that most awful vulgarism of all "evrp?"

Q — But, Miss Amanda, those aren't expletives.

A — Young man, when a body has been around the White House as long as this body has, she certainly knows a dirty word when she sees one.

Q — Well, thank you, Miss Amanda, you've been a great help in explaining the discrepancies in the two transcripts. And may I say you did an excellent job despite your infirmities.

A — Thank you, young man. Would you help me look on the carpet for my hatpin?

Q — Your hatpin?

A — Yes, I distinctly heard it drop.

Sydney Harris

Thoughts at Large:

One of the most dangerous maxims in the world is that "you can't have too much of a good thing" if one fails to distinguish between those things that are good in themselves and those that are good only for other things. (You can't have too much health, for instance, but you can assuredly have too much wealth.)

★ ★ ★

Every real estate developer should be forced to lie in his own subdivision for the first year of its existence.

★ ★ ★

What naggers never understand is finely expressed in an old Yiddish proverb "Protest long enough that you are right, and you will be wrong."

★ ★ ★

I think one of the dumbest answers ever given was the famous mountaineer's retort, "Because it's there," to someone who wanted to know why he climbed a mountain that's exactly what a bank robber's response would be, too. (In fact, when Willie Sutton, the master of them all, was asked by a judge, "Why do you rob banks?" he answered, "Because that's where the money is.")

★ ★ ★

What is wrong with most parties is that the people who might have the most to offer are usually socially repressed; while the few who aren't are precisely the ones who should be.

★ ★ ★

In every language there are a hundred words to denote intoxication, but only one word to denote sobriety; indicating how people everywhere are ashamed of losing self-possession and conceal it by refusing to call it by its proper name.

★ ★ ★

A "portrait" is a painting that is distorted, either to flatter the sitter's vanity or to satisfy the painter's sense of revenge.

★ ★ ★

The greatest psychological battle that has to be fought by Women's Lib remains the widespread conviction by both sexes that as a man gets older he gets more interesting, while a woman only gets more wrinkled.

★ ★ ★

The natural sin of every thief is to increase the size of his "score" — for he knows that if he steals a country, he'll be hailed as a "conqueror."

James Bacon's Hollywood

HOLLYWOOD — Interesting controversy developing over the recent publishing of **Marilyn Monroe's** purported autobiography — 12 years after her death.

Her publishers claim it is an original manuscript authored by Marilyn herself. The publishers, Stein and Day, with memories of **Clifford Irving** and **Howard Hughes** still fresh in their minds, originally said that anyone who calls it a hoax has a lawsuit on their hands.

The publishers bought it from **Milton Greene**, the photographer who once was her business partner.

The controversy stems from the statement of **Mrs. Rose Hecht**, the widow of **Ben**, who claims that her husband wrote the manuscript. Stein and Day now concede this.

Greene claims that Marilyn gave him the manuscript in 1954. It was called My Story.

I get into the act because people write me for my opinion since I knew both Marilyn and Ben very well.

When I first knew Marilyn she was, through no fault of her own, too unlettered to write a postcard, let alone a book. I can remember once in 1950 when a young girl asked her for an autograph and gave her name, which was Barbara.

Marilyn started to autograph a picture and then whispered to me: "How do you spell Barbara?"

But by 1954, Marilyn was well-read and well-schooled. She diligently taught herself.

She was impressed with the fact that I was a college graduate and constantly called to ask what books she should read.

I told her various classics of literature, some of them heavy and deep. She would call back in a week and say she had read them all and wanted more. This voracious quest for learning went on for years. I always thought that was why she married **Arthur Miller**.

Once at a party that **Peter Lawford** gave for **President John F. Kennedy**, Marilyn followed him around with a tebook taking down every word he said.

Past dictates the future

Stuart Rosenberg

"An 18-year-old schoolgirl neighbor of ours," wrote an author some time back, "spent a day at a 'peace-in'. She did the whole scene. She held hands with all the minorities. She stood at the police barriers. She sang hymns."

But when she came home, she didn't go home. She hurried instead to her neighbor's house, the author in question. She told them all about her experiences, in breathless, deathless prose.

★ ★ ★

"Love, love, love," she proclaimed ecstatically. "We should envelop the whole world in love. All people should clasp hands in one great brotherhood of man."

"I said to her," her author-neighbor recalls, "Why, that's beautiful. Now, you should go right home to your mother and father and tell them that you love them."

Scornfully, she turned to him, and replied: "Oh them! I can't stand their era!"

This obvious impatience with the past is not a very hopeful sign for the future. It raises serious questions about the nature of North American life in the years ahead.

Will our future "leaders" still mouth the often-implaccable, sometimes violent chants which some of those who now speak in the name of the future, emit periodically?

Or will they one day discover what Professor Stanislav Andreski of England's Reading University had described as the revolving wheels of social growth?

Says the wise professor: "Every known culture, no matter how primitive, has been produced by a process of cumulation and transmission between generations stretching back into pre-human stages.

★ ★ ★

"Human beings have become so dependent on this heritage that a new generation, if cut off from its elders, could not even go back to an ape-like existence: it would simply die off."

Anyone who thinks of the future must link himself to the past. No new era, without all of those which have preceded this one. Even if only to avoid their mistakes, the older days cannot be overlooked.

Those who chance this foolish omission will be condemned to repeating the past — not to improving upon it.

The words of the modern Israeli poet, Uri Zvi Greenburg, ring out with special meaning:

"Whatever will be in the future, already was in the past.
And whatever was not will never be.
Therefore I trust in the future, because I have kept before me
The image of the past: This is vision and song."

That 18-year-old had better stop thinking of her parents as irrelevant, if she cherishes any hope for surviving herself.

the Bay

SPORTING BUYS

great ways to beat the cost of having fun!

W3 **Nylon hiker's tent by Taymor.** The total weight is only 3-¾ lbs. . . . and that includes pegs, poles, ropes, and carrying bag. Sleeps two comfortably, with zip door and nylon screening. Orange only, 7' x 5' x 3'4".

34.99

FOR THE HIKERS

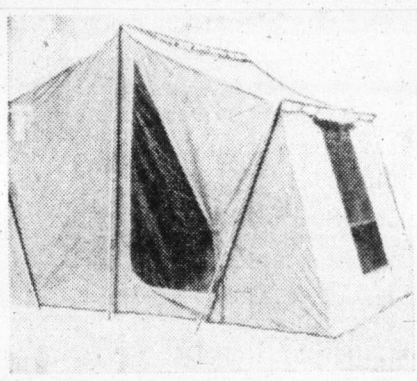

W1 **Roomaster 9' x 12' tent.** Woods' tent sleeps 6 adults in comfort. Outside frame makes it easy to assemble, and waterproof polyethylene floor keeps it dry.

99.99

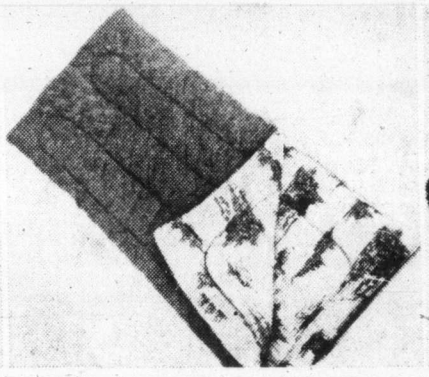

W2 **Baycrest 3 lb. polyfill sleeping bag by Pioneer.** Warm flannel lining, with 3 lbs. of lightweight but insulating polyester fill. Outside shell in various colours. 33" x 76".

14.99

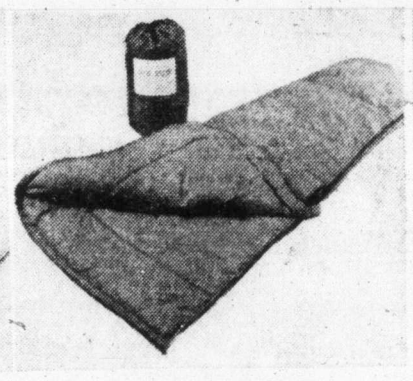

W4 **Dacron II hiker's robe.** Dacron II polyester fill is warm, lightweight, non-allergenic, and even machine washable! With cotton lining and nylon outer shell. Blue only. 34" x 76".

19.99

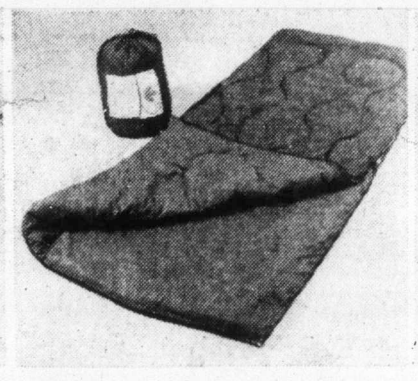

W5 **Baycrest down 'n' feather hiking robe.** Filled with 2 lbs. of the coziest down/feather fill, plus rip-stop nylon shell and lining. Comes with its own carrying bag too! 33" x 78".

52.99

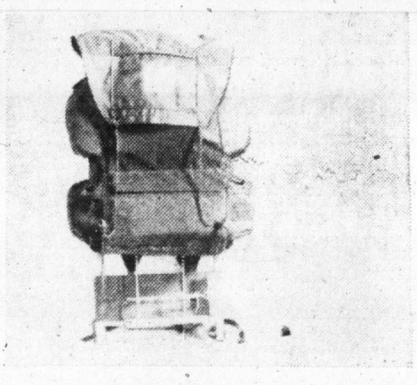

W6 **Laurentian pack and frame.** Pack up your troubles in this urethane coated bag with a very lightweight aluminum frame. Padded shoulder straps adjust for easy carrying. Red only.

19.99

Sporting Goods, Downstairs

FOR THE LOOKERS

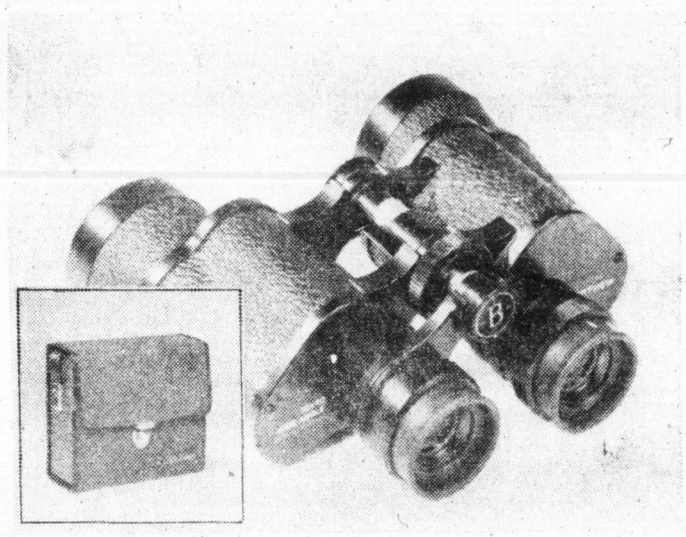

W7 **Bushnell 10 x 40 Sportview binoculars.** European styling with centre focussing and 420 ft. field of view at 1,000 yds. Weighs just 23½ ounces, and comes complete with case and straps.

39.99

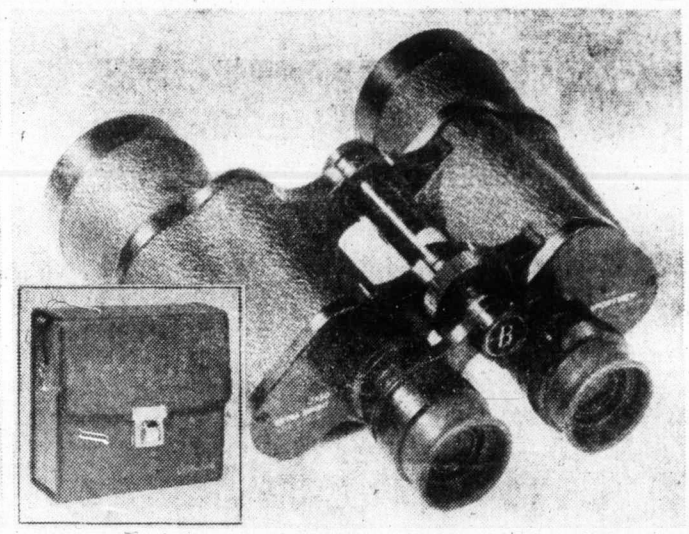

W8 **Bushnell 7 x 50 boater's binoculars.** An extra bright model that's ideal for low-light conditions and marine use. Centre focussing, European styling, and 376 ft. field of view at 1,000 yds. Weight, 35 oz., height 7-½". Complete with case and straps.

38.99

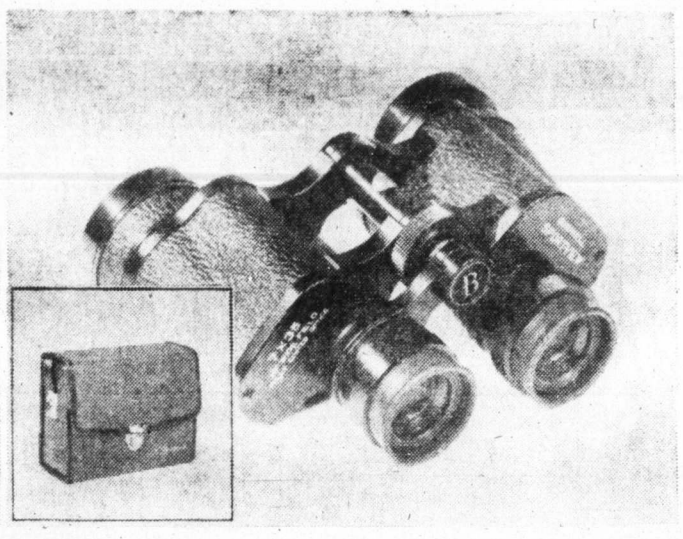

W9 **Bushnell 7 x 35 wide angle binoculars.** A great all-purpose binocular with 520 ft. field of view at 1,000 yds. Weighs in at only 21 ounces, and it's just 5" in height. Centre focussing, European styling. Complete with case and straps.

39.99

Binoculars, Main Floor

FOR THE TREASURE HUNTER . . .

WHITE'S MINERAL METAL DETECTORS

WHITE'S GOLDMASTER

Find gold in your own backyard. This is the most powerful detector for ultra-sensitive treasure hunting. With waterproof loops that operate under water. Weighs less than six pounds.

319.50

Carrying case, **39.50**

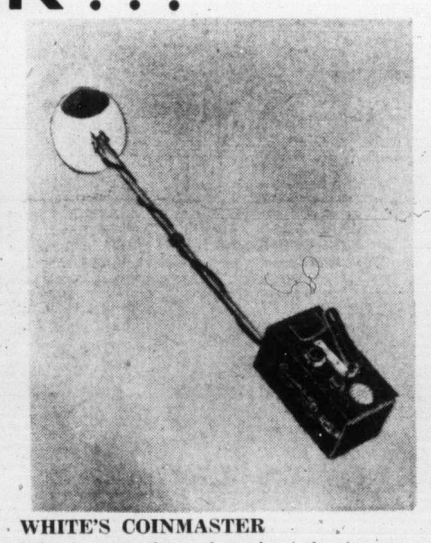

WHITE'S COINMASTER

Who knows where those buried coins may be? This ultra-sensitive detector has a sensitivity meter, built-in battery check. Includes metal and mineral test samples.

249.50

Carrying case, **29.50**

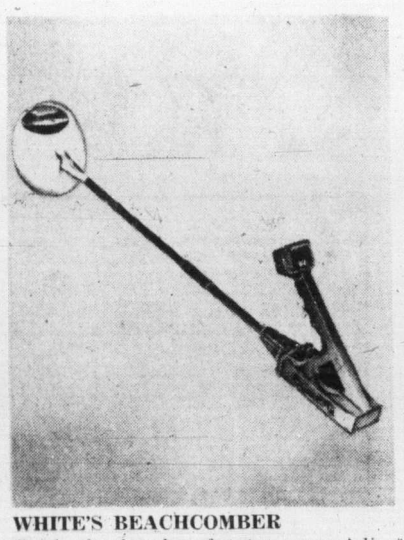

WHITE'S BEACHCOMBER

Comb the beaches for treasure. Adjustable loop for getting around corners, volume control, power switch, built-in speaker. 2 yr. parts and service.

99.50

Sporting Goods, Downstairs

DAILY STORE HOURS 9:30 A.M. TO 5:30 P.M. THURSDAY AND FRIDAY TO 9:30 P.M.
PHONE 385-1311. FREE CUSTOMER PARKING.

Hudson's Bay Company

Island
Ph. 746-6181
Financial Centre
435 Trunk Road
Duncan

The Daily Colonist.

Vancouver Island's Leading Newspaper Since 1858

Some sun, high 68
★ ★ ★
Weather Details On Page 2

No. 42 – 116th Year
VICTORIA, BRITISH COLUMBIA, FRIDAY, JULY 19, 1974
15 CENTS DAILY
20 CENTS SUNDAY

Acupuncture needed to ease pain – Cocke

Health Minister Dennis Cocke said Thursday he hopes that acupuncture treatment will soon be available in B.C., at least for pain relief.

"I feel we owe that to people in misery," the minister told reporters at an impromptu press conference.

Cocke said he hopes to make acupuncture treatment available on a limited basis under medical supervision.

He said he will study a report on acupuncture today and would probably release it to the press sometime next week.

Genetic tinkering holdup urged

WASHINGTON (UPI) — A National Academy of Sciences committee appealed to scientists around the world Thursday to postpone certain kinds of genetic experiments for fear they might create new drug-resistant germs or possibly spread cancer viruses.

The unprecedented request was triggered by the concern of some of the leading molecular biologists in the U.S. that the field of gene manipulation was moving too rapidly and could produce uncontrollable situations.

The panel asked for a voluntary six-month moratorium so theoretical dangers could be evaluated and discussed at an international meeting planned for next February.

New laboratory procedures that permit the linking of the molecules of heredity, called DNA, lie behind the scientists' concern. Such genetic material from any source can now be caused to multiply inside bacteria in the laboratory.

Dr. David Baltimore, professor of microbiology at Massachusetts Institute of Technology and a member of the committee, said this technique of constructing hybrid genes holds great promise for medicine.

For example, Baltimore said, gene manipulation could generate new ways of making therapeutic hormones such as insulin. He said the technique also might be used to modify bacteria and develop new strains able to turn nitrogen from the air into plant food.

But Baltimore told a news conference that two forms of DNA could prove hazardous — those types which cause bacteria to resist antibiotics, and any type derived from a virus able to multiply in animals.

Such artificial DNA molecules, the committee said, might be more easily spread to bacteria or other animals and could "thus possibly increase the incidence of cancer or other diseases."

Dr. Paul Berg, Stanford University biochemistry professor and chairman of the committee, said he believed this was the first time scientists working in a particular area had called for voluntary restraint in experimentation.

Continued on Page 2

Test-tube-baby doctor gives up research

LONDON (UPI) — The doctor who announced the birth of three test-tube babies is giving up his research because of public pressure, a London newspaper said Thursday.

The Daily Mail, said Professor Douglas Bevis "cannot tolerate the pressure being brought to bear on him since his announcement" that three test-tube babies had been born and were thriving.

Bevis' announcement of the births at a British Medical Association meeting in Hull, England, Monday touched off controversy over the nature of his research and the lack of proof that the births took place.

Unjustified, says Economic Council

'Remove building tax'

OTTAWA (UPI) — The Economic Council of Canada Thursday recommended removal of the 11 per cent sales tax on building materials and implementation of a temporary tax and incentive program to stabilize the growth of the $17 billion construction industry.

Prime Minister Trudeau requested the report in January 1972. The council spent $700,000 and produced 11 recommendations.

In order to even out slump and peak periods in the industry, the report suggested that during high periods the government institute a 5 to 10 per cent tax on construction customers, based on the total value of national construction during that period.

In slow times, the report said, the government could pay customers incentives to build. The money would come from the taxes paid during peak periods.

Andre Raynauld, chairman of the ECC, said the tax system "is designed to smooth things out over a cycle, not over a season, to stabilize construction in times of boom.

"It is a system of temporary taxes and incentives. It is temporary because it only applies to specified periods of time and the two together would help to stabilize the construction activities over a cycle."

The Conservative and New Democratic parties have supported this move for a number of years.

"This tax has no particular raison d'etre," the ECC chairman said, "and the only question that remains in our minds is when do we proceed to remove this tax."

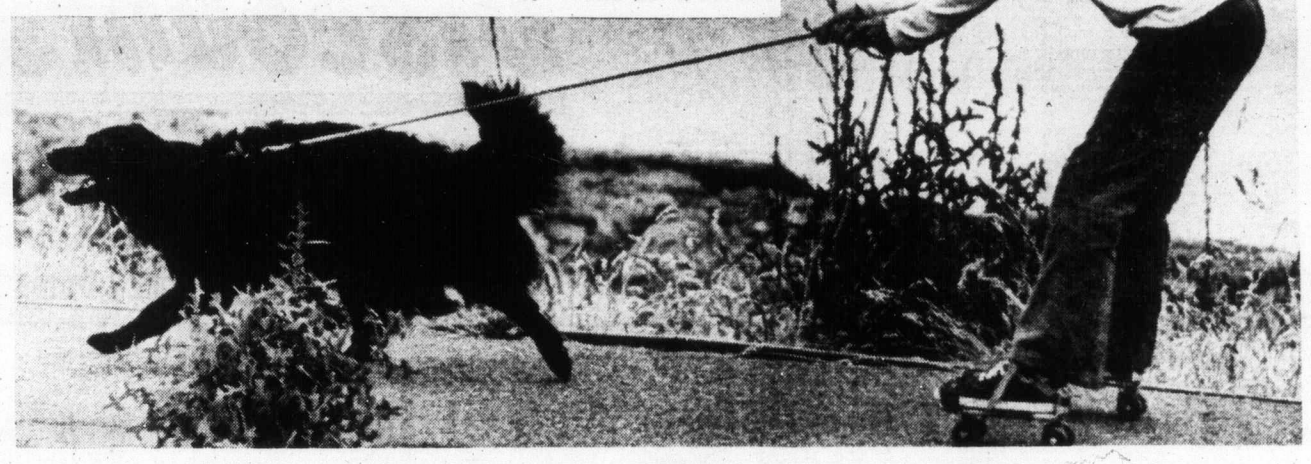

Dash hound

Rollerskate power gets boost from dog called SPCA Special. In tow is Susan Hamersley, 9, of 1216 Beach Drive, who hitches timely ride from willing puller. Her bike had been run over by car.

—Colonist photo by Alex Barta

Yukon towns cut off

Foodlifts readied for North

WHITEHORSE, Yukon — A foodlift program to fly emergency supplies to Alaska Highway communities, cut off by bridge and road washouts earlier this week, was prepared in Prince George by the B.C. Emergency Organization Thursday.

Officials said food would be flown to other communities in the North Peace River region and the Yukon as need arose. Meanwhile some emergency food was flown Thursday to about 150 stranded travellers along the highway who were cut off from towns along the route.

Torrential rains and late melting snow flooded several sections of the Alaska Highway north of Fort Nelson earlier this week. The Racing River Bridge at Mile 418 collapsed. No casualties have been reported.

Meanwhile Merv Miller, assistant commissioner of the Yukon Territories, said the Alaska Highway will be open to traffic in seven to 10 days.

Bridge engineers who were inspecting damage to the crucial bridge at Mile 418 had not yet reported their findings, however.

Keith Byram, project manager for the Alaska Highway, said there will be no through road via the Alaska Highway to Whitehorse until the birdge is repaired.

Many tourists are stranded in the area with heavy trailers and camping equipment who will be unable to get home by road, an official said.

Tourists trapped by impassable roads between Fort Nelson, at Mile 300 of the highway, and Watson Lake, Y.T., at Mile 635, were expected to be escorted out by RCMP today.

Greece to pull coup officers

BRUSSELS (UPI) — Greece, bowing to pressure from its NATO partners, agreed Thursday to replace the 650 Greek army officers on Cyprus who led a coup against ousted president Archbishop Makarios.

But Turkey called the action a "manoeuvre" and said it did nothing to ease the tension of the four-day-old Cyprus crisis.

Greece announced the decision after an emergency meeting of the council of the 15 NATO ambassadors — the second meeting in two days.

"Wishing to give entire satisfaction to the request made by most members of the council and thus to provide an additional proof of their good faith as well as of their peaceful and friendly intentions to all, (Greek leaders) have taken the decision of replacing the officers and hope that this gesture will be appreciated at its proper value," Greek Ambassador Angelos Chorafas said.

He said the officers will be replaced in stages, the first contingent leaving "within the next few days.

But Turkey rejected the Greek offer, saying it had "nothing to do with a positive step" towards safeguarding Cyprus' independence.

"The replacement only changes the junta officers for new ones who also support the illegal government (of Nicos Sampson)," said T. Tulumen, acting chief of the Turkish mission.

Cyprus inside

- **Tension over Cyprus eases despite sabre rattling. Page 3**

Cyprus rulers ask UN delay

—AP

NEW CYPRUS President Nicos Sampson displays chain Thursday in Nicosia which he claimed was used for torturing prisoners under Makarios regime. Sampson accused former president of torture and corruption. Makarios, in New York, denied he had sanctioned torture of political prisoners.

UNITED NATIONS (AP) — The new Cyprus military regime asked the United Nations Thursday to be heard before the UN Security Council along with deposed president Archbishop Makarios.

Council President Javier Perez de Cuellar of Peru called a public session of the council for 12:30 p.m. B.C. time today to hear Makarios as "president of Cyprus."

He also arranged a private meeting for 11 a.m. to discuss the request for a hearing for the delegation en route from Nicosia.

The request of a hearing was announced by a UN spokesman minutes after Makarios met with Secretary-General Kurt Waldheim and told him details of the coup that ousted him last Monday.

The new regime sent a message that it was designating Loukis Papafilippou as its United Nations representative and said he and his delegation would arrive "within the next 24 hours," the spokesman said.

When Makarios arrived at the United Nations Thursday he was given the greeting of a head of state, including being met by Waldheim in the lobby of the secretariat building.

Break-in justified, aide quotes Nixon

- **Hoover letter says Kissinger authorized wiretaps. Page 18**

WASHINGTON (AP) — Former presidential aide John Ehrlichman says President Nixon "indicated his after-the-fact approval" of the break-in at the office of Daniel Ellsberg's psychiatrist.

Ehrlichman's April 26 sworn statement, released Thursday by the House of Representatives judiciary committee, contradicted the president's statement at a news conference last August that the break-in was "illegal, unauthorized as far as I was concerned, and completely deplorable."

Ehrlichman quoted the president as telling him on April 18, 1973, that the break-in was "in furtherance of national security and fully justified by the circumstances."

The break-in at the psychiatrist's office followed Ellsberg's release to the press of the Pentagon papers.

The Ehrlichman affidavit was filed in the case of the White House plumbers security unit, the case in which he was convicted last Friday on charges of conspiracy and perjury.

The affidavit was included in five volumes of evidence released Thursday by the judiciary committee.

Other highlights:

- A top-secret letter in which the late J. Edgar

Continued on Page 2

Late tape triggers outrage

WASHINGTON (UPI) — White House attorney James St. Clair angered many judiciary committee members Thursday when he concluded President Nixon's impeachment defence by releasing a long-sought transcript which he said disproves that Nixon authorized Watergate hush money.

"I couldn't believe it, I couldn't believe it," said Democratic Representative Barbara Jordan, expressing the outrage of many Democrats and some Republicans that the transcript had been

Continued on Page 2

Ethylene hearing irks B.C.

Canadian Press

British Columbia protested in Ottawa Thursday against the National Energy Board's method of dealing with an application by Dow Chemical to export 10 billion pounds of ethylene, vital to the production of anti-freeze, to the U.S.

J. E. Smith, representing the B.C. attorney-general's department, said public notice of the hearings should have been given and B.C. should have had a chance to participate.

Both the B.C. and Saskatchewan governments are represented at a federal court action by Manitoba which opened in Ottawa Thursday. They want a full public hearing.

Energy board officials said hearings on the Dow application are, in effect, complete. Only one final written submission from Dow was still to come. All other proceedings were complete.

Saskatchewan's spokesman said the NEB was using background information gathered three years ago to help it rule on the Dow application although circumstances had changed noticeably in the meantime.

Anti-freeze, for instance, was selling at about $2 a gallon three years ago. This fall and winter the price could go as high as $15, he said.

He told Mr. Justice Alex Cattanach that Saskatchewan had relevant arguments to make and should be allowed to present its case.

Earlier, B.C. Attorney-General Alex Macdonald said B.C. was concerned not only with the "kangaroo-type hearing" but also about export of the substance which could form the basis of a petrochemical industry.

We are also concerned about retaining in Canada the petro-chemical feed stocks that would be the basis of a secondary industry in this country."

The ethylene in question comes from Sarnia, Ont., where it is extracted from Alberta natural gas.

Index

Bridge	28
Classified	26-36
Comics	39
Crossword	29
Entertainment	16-17
Finance	8-10
Sport	12-14
Television	27
King Fisherman	6

Radio listen-in ban 'impossible'

OTTAWA (CP) — Justice Minister Otto Lang says that as far as he is concerned, anybody can listen in on anybody else's radio broadcast without violating the new Protection of Privacy Act.

He said in an interview Thursday that the anti-bugging legislation passed by Parliament last year and now the centre of some controversy, is designed to protect privacy on wires but not on wireless.

But the minister added it is not up to the federal justice department to interpret an act of Parliament.

In the case of the wiretap legislation, which came into effect June 30, enforcement was up to provincial attorneys-general. They must lay charges under it and the courts then could interpret it.

The interview came a day after Leslie Lethbridge of Hamilton, Ont., was charged with intercepting private communications and with possession of a listening device prohibited under the legislation.

Hamilton police seized a radio they said could receive calls from a regional police dispatcher.

Lang would not comment on that case or specifically on some controversies developing in the Ottawa city council and police department about tape recordings and radio broadcasts.

He did speak generally about the act that forbids all bugging, except by police in regulated circumstances, and possession of bugging devices.

He said it was not the intent to the framers of the legislation to ban interception of radio broadcasts, whether amateur, police, telephone or

Continued on Page 2

ECC proposes building tax removal

OTTAWA (CP) — The Economic Council of Canada has proposed a novel system of levies and incentives and better government investment planning to level out the ups and downs of the construction business.

In a report issued Thursday after 2½ years of study, the council also recommends abolition of the 11-per-cent federal tax on building materials, and continued efforts to protect low-cost housing construction from swings in the economy.

As one of 11 recommendations aimed at more stable construction growth, it suggests that the federal government grant a bonus for businesses investing in construction during slump periods, and a corresponding levy on construction in boom times to deter building.

The levy and incentive would apply to customers, not builders, and would apply only to non-residential construction.

The council leaves open the amount the special tax and bonus would take, but suggests between five and 10 per cent of the value of a project, depending on inflation.

For residential construction, the council says it approves "of the increased emphasis on public financing of low-income housing — both new and existing — and believes, both for social and stabilization reasons, that there should be virtually complete stability in the flow of such housing . . ."

It says housing programs should be financed to ensure steady growth unimpeded by swings in other forms of construction.

The study, requested by Prime Minister Trudeau in January, 1972, found that the federal government itself is largely responsible for instability in construction.

The council says all levels of government and government agencies should co-ordinate their plans to avoid bringing a number of large projects — pipelines and the James Bay project, for example — to a head at the same time.

And it says the federal government should stop using its investment in construction as a valve on the economy, stepping up construction in slack periods and cutting it off when inflation threatens.

In line with previous government studies on housing and taxation, the council urges elimination of the sales tax on building materials. It says the tax does not distinguish between various kinds of commercial construction, and puts an unfair burden on low-income house buyers.

ALUMINUM SKYLIGHTS
ALLIED GLASS
VICTORIA
388-5108
"Anything in Glass"

Dockers forming own management

VANCOUVER (CP) — A group of about 100 Vancouver longshoremen have applied to the National Harbors Board to establish Canada's first-ever waterfront co-operative.

Acting under the name of the Waterside Cargo Co-Operative and including members of the International Longshoremen's and Warehousemen's Union and non-union casual longshoremen, the group has presented a 20-page submission to the NHB seeking the right to manage any one of three different board terminals on Burrard Inlet.

The NHB called for bids on the operation of the three terminals June 14 and received applications from several established firms as well as the co-operative group.

It is expected the board's final choice will be announced in September.

"We are trying to achieve a harmony in the waterfront operation and thus avoid the traditional divisions between management and labor which has resulted in so much friction in the past," said John Silbernagel, who headed the group which prepared the co-operative's submission to the NHB.

He said he has told both ILWU Local 500 president Roy Smith and ILWU Canadian area president Don Garcia of his group's plans.

Silbernagel said that while Garcia was encouraging about the idea, Smith had warned that co-op movements often became anti-labor in their attitude.

The service would be an opportunity to work and any longshoreman would be free to join, he said.

BOOK NOW . . .
Banquets, Receptions, Parties, etc.
from 25 to 1100 people
STARDUST
385-1031

The First Canadian Bank
BANK OF MONTREAL
requires
Consumer Loan Officer Trainees
to participate in the development of the Bank's expanding approach to consumer lending.
THE JOB
Provides an opportunity to pursue a banking career in the consumer lending field, through the management and development of branch consumer loan portfolios and the provision of first class service to our customers.
THE CANDIDATES will have:
- Ambition, energy and maturity.
- Ability to communicate effectively.
- Ideal candidates would be those with 3-9 months Finance experience.

WE OFFER
- Intensive short term training.
- Opportunity for career progression based on merit.
- Competitive salaries.
- Income security and a wide range of employee benefits.

Forward your resume in complete confidence to:
MR. K. B. PUIU,
Employment Supervisor,
Bank of Montreal,
640 West Pender St.,
Vancouver 2, B.C.

BUYING A SELF-OWNED APARTMENT?
Choose Your Location Well!
OAK BAY IS BEST

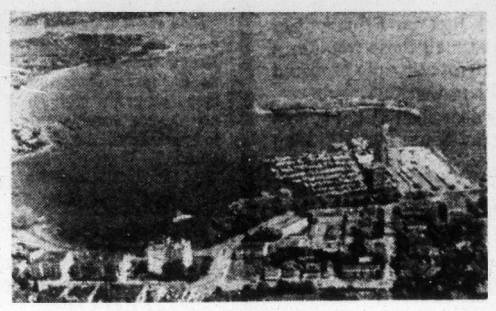

see
Goodwin Manor
1148 Goodwin Street
- Priced from $48,279
- 2 Bedrooms
- Completely self-contained.
- Luxuriously appointed
- The very best in fire-proofing.

OPEN THURS. AND FRI. 6-9 p.m., SAT. 2-5 p.m.
for personal viewing anytime phone
382-6151
DICK BATEY 592-4607
JACK DORION 658-5676
VIC SMITH 477-1964
KELLY DICKSON 477-1683
WESTERHAM ESTATES LTD.
440—1070 DOUGLAS STREET

Don't take tire trouble on your vacation. Take Michelin radials instead.

For many Canadians, vacation-time is travel-time. So you can make the most of those precious days of relaxation, we suggest you plan well ahead and cover all the bases that could give you trouble. Don't overlook possible tire trouble, have your tires checked and if your confidence needs restoring in this area, let Michelin Radials remove all worry from your mind.

Michelins are specially built to handle troublesome road problems. The steel-belted shield beneath the tread, virtually eliminates flats while bracing the tread firmly on the road to ensure more positive handling . . . surer starts . . . safer stops. Another PLUS is Michelin's fuel saving advantage.

YOU OWE IT TO YOURSELF TO FIND OUT MORE AT:

D & D TIRE
1620 Blanshard Street Phone 382-7283 In Duncan on the Island Hwy.

OPEN HOUSE
come in and join the fun!
at
PARKER, JOHNSTON at OUR NEW LOCATION—BLANSHARD at CALEDONIA

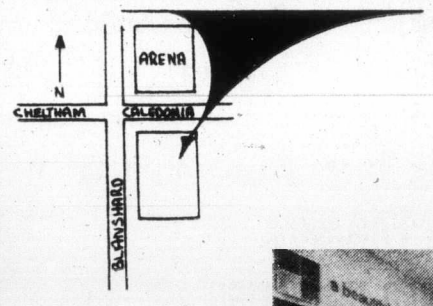

We invite you to visit our new and larger premises next to the Memorial Arena. The world "Moves on Wheels" these days, therefore we have provided plenty of parking space for your convenience, with easy access. We think you'll like what you find at our new location, so come and enjoy coffee and donuts with us when we put out the Welcome Mat on Friday and Saturday July 19th and 20th. On Friday we're open until 9 p.m. and Saturday from 8 a.m. to 5 p.m. on this occasion.

We'll be happy to see you!

Store Manager, Frank Shore and Carpet Salesmen Jack Caldwell in the Armstrong Floor Fashion Centre at Parker, Johnston Limited.

OPEN HOUSE PRIZES!

WIN
An Armstrong "Solarian No-Wax" Floor for your kitchen, up to 20 yards. (There will be a minimal charge if preparation of your floor is required). Come in and fill out a coupon. Then drop it in the contest box. No obligation.

WIN
FIVE gallons of Bapco Exterior latex paint.
Draw will be made at 5 p.m. Saturday July 20.

ARMSTRONG OPENING SPECIALS
Armstrong "Country Touch", "Oracle" and "Woodhaven" carpet.
Regular per yard 11.95
Opening Special 9.95
La Costa "Tone-on-tone" short and bulky Saxony Shag.
Regular value per yard 14.95
Opening Special 10.95

The Armstrong representative will be on hand to answer your questions.

BAPCO PAINT SPECIALS
Exterior Latex "Baprok" fine quality exterior paint.
Regular per gallon 15.30
Opening Special 10.95
Bapco Exterior low lustre house paint. Regular per gallon 15.30
Opening Special 10.95

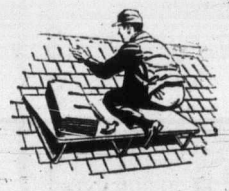

Parker, Johnston Ltd. are selected roofing applicators for Canada Gypsum Company products, distributed by Boyd Distributors of Victoria.

C.G.C. products include Asphalt Shingles, Rolled Roofing, Roof Coatings, Cements and Building Papers.

Parker, Johnston Ltd. has its own staff of skilled craftsmen ready to serve your roofing needs. For an estimate, please call 382-9181.

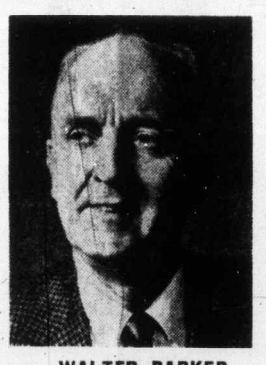

WALTER PARKER
PRESIDENT

DAN PARKER
VICE-PRESIDENT

This family business has been roofing Victoria since 1950. From its original concept as a roofing company it has expanded into a full fledged "Home Improvement Centre". Come in and meet Frank Shore, Manager, and Carpet specialist Jack Caldwell.

HOME NEEDS
Armstrong floors—Bapco Paints. Carpeting by Armstrong, Harding and Ozite. Roofing — Asphalt Shingles — Cedar Shakes and shingles — Aluminum Gutters — Insulation — Ceramic tiles.

PARKER JOHNSTON LTD.
"OPEN HOUSE" FRIDAY 'TIL 9 P.M.
SATURDAY 8 A.M. to 5 P.M.
1855 BLANSHARD STREET
382-9181

Forests face new strike

All was quiet on the B.C. forest industry front Thursday, as thousands of coastal woodworkers began returning to the jobs they walked off at staggered intervals since June 14.

But, despite Thursday's calm, there was a storm cloud on the horizon: the threat of yet another strike in the strife-torn industry, this one possible as early as today.

Two locals of the International Union of operating Engineers served 72-hour strike notice on nine forest plants Wednesday.

It was not known if the 100 operating engineers affected by the dispute will strike when that notice expires this morning, IUOE local 882 business manager William Kadey said in Vancouver Thursday.

The decision to strike will hinge on meetings scheduled today between the union and Forest Industrial Relations, representing the forest companies, Kadey said.

But 80 per cent of the engineers voted for strike action when a poll was taken last Thursday, he added.

The engineers — whose contract expired June 15 — are dissatisfied because FIR's latest offer does not include wage adjustments prior to implementation of a 12 per cent wage increase, Kadey said.

The International Woodworkers of America — representing 32,000 coastal woodworkers — has been offered the wage adjustments prior to its 12 per cent wage hike.

Meanwhile, woodworkers were reported returning to work Thursday in logging camps and sawmills, pending results of a ratification vote now being held on a tentative agreement reached with FIR last week.

Those results are expected July 31.

The IUOE, which represents sawmill powerhouse workers, has served strike notice on MacMillan Bloedel plants in Port Alberni and Chemainus; Western Forest Products in Honeymoon Bay; B.C. Forest Products in Youbou; Canadian Forest Products in New Westminster; the Rayonier Marpole division in Vancouver; Tahsis Co. on Vancouver Island; Smith Cedar Plant in Victoria and Victoria Plywood.

Tennis request studied

QUALICUM BEACH — Council has received a petition asking for tennis courts to be built in the village. Two-thirds of the signatures are of residents and the remainder are of people living in outside areas.

Ald. Pat Sullivan told council it may be possible to get a grant from the provincial government or the Nanaimo Region Board. The matter was referred to the recreation commission for study.

Council also received a letter from village employees, members of Canadian Union of Public Employees asking that pay increases be granted because of recent increases in the cost of living.

The hike requested is $24 a month, which has already been given Nanaimo municipal employees. The existing contract is for a two-year period which ends Dec. 31 this year. Council indicated the increase would be granted.

Child drowns

Troy Coates, 3½-year-old son of Edward and Joanne Coates, tourists from Whitehorse, drowned early Thursday afternoon at French Creek boat basin, five miles north of Parksville, after he became separated from his parents.

Parksville RCMP said the boy's body was found in water near the boat basin at 2:30 p.m., about an hour after his parents reported him missing.

Jack Bell: I'd do it all over again

Woods-wise and wistful

Rough-cast gem of forest saga

NANAIMO — Jack Bell's 46-year career in the B.C. forests spans the history of coastal logging from an era of steam and Swedish fiddles to today's sophisticated tree harvesting hardware.

Bell, 61, is general foreman at MacMillan Bloedel's Northwest Bay division north of Nanaimo, but years ago he was bucking fallen timber with a Swedish fiddle, a type of crosscut saw, in the days of hand logging.

He spent 10 years as a high rigger and 26 years as camp foreman at the company's Franklin River division before moving to Northwest Bay in 1966. A pioneer logger who remembers in vivid detail the industry's evolution from horses to steam, then gasoline and diesel power, Bell is among the last survivors of a rare breed of British Columbians.

He got his first logging job on his 15th birthday, and has spent his entire working life in the Vancouver Island forests. Both his sons were raised at Franklin River and it was only eight years ago that he reluctantly left the familiar pattern of logging camp life for a home of his own at nearby Qualicum Beach.

Lokking back over his career, Bell sums up his lifetime in logging: "I'd do it all again. It's been a great life for me and my family. I have no regrets, no regrets at all."

A day in the woods with reminiscent Bell is like seeing a picture of what the industry was like in its boisterous, brawling infancy when the loggers built their own legends out of tall timber.

He rockets over the rugged logging roads at Northwest Bay in a pickup truck with a battered hardhat clamped in place like a battle helmet, the names of legendary characters tumbling one after the other from his prodigious memory:

Porkchop Larsen, one of the meanest camp cooks ever to wield a meat cleaver Long Pete, another burly cook with a wafer-thin temper, who pounded many a diner into the cookhouse floorboards for the cardinal sin of complaining about the cuisine.

There was dimunutive Jack Challenger, "at five-foot-six, the toughest bullbucker I ever met," who once tamed a berserk axe-swinging faller twice his size with a bottle of machine oil and a stream of blood-curdling invective; and Seven Day Wilson, a legend in logging, whose claim to fame was that he never worked more than a week at any one operation, but still managed to spend most of his life in the industry.

Step-And-A-Half Phelps, Roughhouse Pete, Black Mike, White Mike, Seattle Red and Seven Draw Pete, a cardsharp who logged only as a method of getting into the weekend high-stake poker games.

Jack Bell knew them all.

"Man, there were some pretty salty characters around in those days," Bell roars in a voice that is used to being heard above the noise of big engines and chain saws.

"When I started out they were still using horses to drag some of the logs, for poles and mining shaft timbers, out of the woods.

"Then it was all steam-powered equipment. And then gas came in too in the late 1920s, followed by the first diesels in the 1930s. But the industry really changed in the period after the Second World War, with the improved mobility of the new diesel-powered equipment."

Bell was a founding father of Franklin River, which eventually became one of the largest logging shows in the world with 100 miles of railway, a small city of bunkhouses and more than 500 working loggers. He helped build the original camp at the mouth of Franklin River on Alberni Inlet in 1934 for Bloedel, Stewart and Welch, one of the cornerstone companies of what is now MacMillan Bloedel.

When the operation began production, Bell became a high rigger and spent the next 10 years working mainly in the air, more than 100 feet up standing trees and spars, rigging guy lines and steel cables that were used to yard the fallen timber out of the woods.

"It was the highest-paid job in the camp and it really wasn't all that risky if you knew what you were doing and were careful. I got careless once, fell 90 feet out of a tree and broke my leg. It's the only accident I've ever had in the woods and I went right back to high rigging after the leg mended."

Bell became a foreman in 1945 — "camp push as we then called the job" and soon found himself overseeing the division's transition from steam trains to diesel equipment. The old ways were changing, he said, but it was to be another decade before the new breed of technologically oriented loggers took over from the old guard.

During Bell's years at Franklin the operation chalked up a number of firsts for the industry in B.C. There the industry saw its first steel spar, in 1935. The following year Franklin River introduced the first chain saw and it was Bell who tried it out. Franklin brought in hardhats in 1942 and three years later the logging truck made its debut in the division.

It was a life of zest and thrills for Bell.

Qualicum moves quickly

Aldermen to get plans for new sewage system

QUALICUM BEACH — This resort village, plagued by a 200-foot stretch of resort beach declared off-limits for the second year owing to sewage pollution, may soon get a sewer system.

Qualicum aldermen met with municipal engineers recently and plans for a sewage collection system are being updated. New planns were to updated. New plans were to be delivered to council

Aldermen said this week the plans will be submitted to the Nanaimo Region Board and, following that, representatives of the board and the village will take the plans to the provincial government for final approval. The village is only responsible for the collection system. The region board will have to provide means of treatment and disposal.

Ald. Pat Sullivan told council this week a sewage collection system would cost Qualicum Beach residents three mills. Sullivan also said the B.C. government would make a grant of 75 per cent of the balance of the cost. The remaining 25 per cent would be spread over the regional district.

Qualicum residents would pay a monthly rate for operation of the system.

Mayor Bruce Brown told council the village should act quickly "while the government is making these grants."

Vancouver, the firm preparing the plan, estimates the collection system would cost approximately $3 million.

The system would serve all of the village, apart from an area of farmland and wooded land south of the municipality.

Qualicum Beach Chamber of Commerce has prepared a report on village pollution and the need for a sewage system, a copy of which has been forwarded to council.

The report states that while pollution affects health it also causes adverse publicity which reduces the tourist trade.

"Considerable funds are expended to publicize Qualicum Beach, which has one of the finest beaches on Vancouver Island, but these efforts are frustrated by the 200 feet of polluted beach. Motel operators state their business is reduced this year because of the much-publicized pollution problem."

Elevator tieup may be coming

Fears of another major tieup for the British Columbia construction industry were expressed Thursday amid reports of renewed labor unrest among the province's elevator installers.

At least two companies have fired workers for low productivity and "sitting around."

At the root of the problem appeared to be widespread worker dissatisfaction with terms of an Ontario arbitration settlement handed down some time ago.

B.C. members of the International Union of Elevator Constructors were on strike for seven months in 1972 and 1973 before Labor Minister William King ordered both sides to accept the Ontario arbitration.

The workers appear to be unwilling to do this and the construction industry fears another labor stoppage could do serious harm.

Charles Connaghan, of Construction Labor Relations Association, said Thursday in Vancouver: "We are very concerned with the possibility of a work stoppage in the industry. We are just recovering from our own problems and any further stoppage would only cause hardship for our contractors, tradesmen, the public and the provincial economy."

The union could not be contacted for comment, but an industry source said trouble seems near. Five elevator companies, Westinghouse, Armor, Otis, Turnbull and Montgomery are involved in the dispute.

Westinghouse says it fired five men July 5 in Vancouver and only a handful of elevator constructors are working. The company says it is doing only maintenance and minor work. Other companies are said to be in the same position.

Negotiators for the companies met with the union two weeks ago to discuss adaptation of the Ontario award to B.C. but failed to reach agreement.

R. D. Suddard, spokesman for the company negotiators, said in Hamilton, Ont., "We recognize Mr. King is extremely busy and we are awaiting his further guidance."

The last strike caused major headaches for the construction industry and was said to be one of the costliest the province has ever experienced.

Land reserve alterations to be made

MANSONS LANDING (CP) — Land commission maps designating agricultural reserves will be completely redrawn in some areas of B.C. Municipal Affairs Minister James Lorimer said Wednesday.

He did not specify which areas can expect revision, but said Cortes Island residents will have a good chance to correct injustices they say now exist in the map of their island.

Lorimer was speaking at a meeting of the legislative municipal committee which is touring upcoast islands in an attempt to determine whether they require different forms of local government.

Wilfred Freeman, chairman of the Ratepayers' Association for Cortes Island, told the committee island residents have been disappointed the government did not consult them when drawing up agricultural reserve maps, and added that the residents now are drawing up their own.

He said islanders do not need legislation such as the Islands Trust Act, designed to ensure Gulf Islands are not ravished by speculation and development, because they have formed their own organization to control development. Extension of the act to Cortes Island will destroy residents' initiative, he said.

Lorimer's policies were criticized by Dan Campbell, an island ratepayer and municipal affairs minister for eight years in the former Social Credit government.

Campbell said the interdepartmental environment and land use committee is growing steadily but not aiding local decision making.

He had no specific proposals to make, beyond saying regional districts are not functioning as he intended them to. Regional districts established under his administration are having their power eroded by absentee experts in Victoria, he said.

Juniors in preview

Bathtub flotilla entries swelling

NANAIMO — Entries for Sunday's bathtub race to Vancouver had approached Thursday the total achieved last year by race day.

Bathtub Society bursar Sylvia Koster said there were 170 entries to date, compared with 183 entries in last year's race.

"We will definitely exceed last year's figures, just on the basis of what we know is coming right now. And usually, Friday and Saturday are our big days for registration," she said.

Mrs. Koster said it appears the 1974 total could reach 300, which would make the race the biggest in the event's eight-year history. The race is open to all comers over the age of 16.

Wednesday night, it was the juniors' turn. Eight tubs were entered in the junior race. This race originated in 1973 after a minimum age limit was placed on the big race, for reasons of safety.

Big winner in the junior race was Wayne Ingham, 13, of 2030 Northfield, Nanaimo. He rounded the five-lap course in nine minutes and five seconds. He was the winner of the second heat race of the evening, and thereby won a berth into the final.

Winner of the first heat, Tom Miller, also 13, placed second in the final.

The race was open to first and second place finishers in each heat but mechanical trouble on the course eliminated other participants from the second heat. However, David Lea, the second place finisher in the first runoff race, entered the final and placed third, despite trouble on the course.

It was just not her night for 14-year-old Tammy Landriault, of Cornwall, Ont.

Tammy made the trip to Nanaimo for the race after being declared champion in an earlier race in the Welland Canal.

During a practice run around the Departure Bay course, Tammy hit a wave at the wrong angle and was thrown out of her tub into the chilly water. She was picked up by one of the safety boats on duty but other boats were led a merry chase around the bay by her empty tub.

After nearly 10 minutes of chasing the speeding tub it was finally cornered by two of the boats and the motor was killed. It was brought ashore along with its wet pilot.

After a change of clothes, Tammy was back in the race for the second heat but trouble struck again when, halfway around the course, she developed mechanical trouble and was unable to complete the race.

The winners received trophies, presented by Mermaid Queen Cheryl Venables and her princesses, Debbie Wagstaff and Susan Lloyd.

Hotel patrons' safety 'miracle'

Worst fire in recent history

CAMPBELL RIVER — Fire which caused $400,000 damage at the Haida Inn early Thursday morning had been "burning for about 20 minutes before firemen arrived."

Campbell River Fire Chief William MacIntosh said it was the worst fire in the community in years and it was a "miracle" no one was killed.

He said an unidentified man roused approximately 100 guests and called the fire department when the hotel's interior alarm system failed to go off.

Ten persons were taken to hospital but only two were admitted. Marjorie Griffin of Cortes Island and an unidentified Burnaby man were in satisfactory condition Thursday afternoon. Miss Griffin broke a leg when she escaped from the building, and the man suffered from smoke inhalation.

Some of the 40 firefighters also were treated for smoke inhalation at the scene.

The fire gutted one wing of the two-wing hotel and every room in the second wing received smoke damage, a fire department official said.

The 70-80 room hotel was filled to capacity, MacIntosh said. Smoke was spotted in the lounge area shortly after 1 a.m.

RCMP at Campbell River said an investigation is under way. The RCMP spokesman also said confusion and failure of the interior alarm caused the delay in alerting the fire hall less than 1,000 yards away. When the night clerk pulled the hotel alarm, nothing happened.

MacIntosh said firemen concentrated at first in getting people out of the hotel and were not able to get at the fire itself at once.

He said some smoke carried through duct-work of the three-storey hotel filled the hallways and cut off the normal escape route.

Chambermaid carts, stored in the top floor, fell through three floors to the ground level. Some guests descended from their rooms through windows using sheets and blankets tied together.

Many of the elderly, permanent residents of the hotel were taken to safety by firemen on ladders.

"There were people screaming and yelling everywhere," MacIntosh said. "Everyone wanted to get out at the same time."

It took firemen more than three hours to bring the fire under control. "It must have gone unnoticed for a long time," MacIntosh said.

Hotel management refused to say whether rebuilding would take place and said any decision as to the hotel's future would be made by the owner, Baldwin Hotels Ltd., of Vancouver.

Ferry-rescuer happy—so far

NANAIMO Lawyer Donald Bohun said Thursday he is "completely satisfied" with his dealings with the B.C. Highways department, so far.

Bohun was the man who put a line on the Gabriola Island ferry Rolf Bruhn last Saturay when the ferry was adrift in Newcastle Channel. He said he prevented a serious accident since the ferry was headed for a marina at which several people were sleeping aboard their boats.

Bohun said he has submitted his claim for salvage fees to the department but has not specified an amount.

"I said in my claim that the amount is negotiable. They reported back that the claim would be taken under advisement and would be handed over to the claims adjuster within the department.

"They have been completely reasonable with me and I am completely satisfied with my dealings with them, so far, he said.

Final

TELEPHONE 383-4111

CLASSIFIED 386-2121

The Daily Colonist.

Vancouver Island's Leading Newspaper Since 1858

Some sun, high 68

★ ★ ★

Weather Details On Page 2

No. 42 – 116th Year

VICTORIA, BRITISH COLUMBIA, FRIDAY, JULY 19, 1974

15 CENTS DAILY 20 CENTS SUNDAY

Acupuncture needed to ease pain – Cocke

Health Minister Dennis Cocke said Thursday he hopes that acupuncture treatment will soon be available in B.C., at least for pain relief.

"I feel we owe that to people in misery," the minister told reporters at an impromptu press conference.

Cocke said he hopes to make acupuncture treatment available on a limited basis under medical supervision.

He said he will study a report on acupuncture today and would probably release it to the press sometime next week.

Genetic tinkering holdup urged

WASHINGTON (UPI) — A National Academy of Sciences committee appealed to scientists around the world Thursday to postpone certain kinds of genetic experiments for fear they might create new drug-resistant germs or possibly spread cancer viruses.

The unprecedented request was triggered by the concern of some of the leading molecular biologists in the U.S. that the field of gene manipulation was moving too rapidly and could produce uncontrollable situations.

The panel asked for a voluntary six-month moratorium so theoretical dangers could be evaluated and discussed at an international meeting planned for next February.

New laboratory procedures that permit the linking of the molecules of heredity, called DNA, lie behind the scientists' concern. Such genetic material from any source can now be caused to multiply inside bacteria in the laboratory.

Dr. David Baltimore, professor of microbiology at Massachusetts Institute of Technology and a member of the committee, said this technique of constructing hybrid genes holds great promise for medicine.

For example, Baltimore said, gene manipulation could generate new ways of making therapeutic hormones such as insulin. He said the technique also might be used to modify bacteria and develop new strains able to turn nitrogen from the air into plant food.

But Baltimore told a news conference that two forms of DNA could prove hazardous — those types which cause bacteria to resist antibiotics, and any type derived from a virus able to multiply in animals.

Such artificial DNA molecules, the committee said, might be more easily spread to bacteria or other animals and could "thus possibly increase the incidence of cancer or other diseases."

Dr. Paul Berg, Stanford University biochemistry professor and chairman of the committee, said he believed this was the first time scientists working in a particular area had called for voluntary restraint in experimentation.

Continued on Page 2

Test-tube-baby doctor gives up research

LONDON (UPI) — The doctor who announced the birth of three test-tube babies is giving up his research because of public pressure, a London newspaper said Thursday.

The Daily Mail said Professor Douglas Bevis "cannot tolerate the pressure being brought to bear on him since his announcement" that three test-tube babies had been born and were thriving.

Bevis' announcement of the births at a British Medical Association meeting in Hull, England, Monday touched off controversy over the nature of his research and the lack of proof that the births took place.

Unjustified, says Economic Council

'Remove building tax'

OTTAWA (UPI) — The Economic Council of Canada Thursday recommended removal of the 11 per cent sales tax on building materials and implementation of a temporary tax and incentive program to stabilize the growth of the $17 billion construction industry.

Prime Minister Trudeau requested the report in January 1972. The council spent $700,000 and produced 11 recommendations.

In order to even out slump and peak periods in the industry, the report suggested that during high periods the government institute a 5 to 10 per cent tax on construction customers, based on the total value of national construction during that period.

In slow times, the report said, the government could pay customers incentives to build. The money would come from the taxes paid during peak periods.

Andre Raynauld, chairman of the ECC, said the tax system "is designed to smooth things out over a cycle, not over a season, to stabilize construction in times of boom.

"It is a system of temporary taxes and incentives. It is temporary because it only applies to specified periods of time and the two together would help to stabilize the construction activities over a cycle."

The Conservative and New Democratic parties have supported this move for a number of years.

"This tax has no particular raison d'etre," the ECC chairman said, "and the only question that remains in our minds is when do we proceed to remove this tax."

Dash hound

Rollerskate power gets boost from dog called SPCA Special. In tow is Susan Hamersley, 9, of 1216 Beach Drive, who hitches timely ride from willing puller. Her bike had been run over by car.

—Colonist photo by Alex Barta

Yukon towns cut off

Foodlifts readied for North

WHITEHORSE, Yukon — A foodlift program to fly emergency supplies to Alaska Highway communities, cut off by bridge and road washouts earlier this week, was prepared in Prince George by the B.C. Emergency Organization Thursday.

Officials said food would be flown to other communities in the North Peace River region and the Yukon as need arose. Meanwhile some emergency food was flown Thursday to about 150 stranded travellers along the highway who were cut off from towns along the route.

Torrential rains and late melting snow flooded several sections of the Alaska Highway north of Fort Nelson earlier this week. The Racing River Bridge at Mile 418 collapsed. No casualties have been reported.

Meanwhile Merv Miller, assistant commissioner of the Yukon Territories, said the Alaska Highway will be open to traffic in seven to 10 days.

Bridge engineers who were inspecting damage to the crucial bridge at Mile 418 had not yet reported their findings, however.

Keith Byram, project manager for the Alaska Highway, said there will be no through road via the Alaska Highway to Whitehorse until the birdge is repaired.

Many tourists are stranded in the area with heavy trailers and camping equipment who will be unable to get home by road, an official said.

Tourists trapped by impassable roads between Fort Nelson, at Mile 300 of the highway, and Watson Lake, Y.T., at Mile 635, were expected to be escorted out by RCMP today.

Copper thief cuts phones

RABAT (AFP) — The little Moroccan community of El Gara was cut off from the rest of the country Thursday after thieves stole all the telephone wires. Police said about half a mile of wire had been taken. The copper in it is sought after by Moroccan craftsmen.

Greece to pull coup officers

BRUSSELS (UPI) — Greece, bowing to pressure from its NATO partners, agreed Thursday to replace the 650 Greek army officers on Cyprus who led a coup against ousted president Archbishop Makarios.

But Turkey called the action a "manoeuvre" and said it did nothing to ease the tension of the four-day-old Cyprus crisis.

Greece announced the decision after an emergency meeting of the council of the 15 NATO ambassadors — the second meeting in two days.

"Wishing to give entire satisfaction to the request made by most members of the council and thus to provide an additional proof of their good faith as well as of their peaceful and friendly intentions to all, (Greek leaders) have taken the decision of replacing the officers and hope that this gesture will be appreciated at its proper value," Greek Ambassador Angelos Chorafas said.

He said the officers will be replaced in stages, the first contingent leaving "within the next few days."

But Turkey rejected the Greek offer, saying it had "nothing to do with a positive step" towards safeguarding Cyprus' independence.

"The replacement only changes the junta officers for new ones who also support the illegal government (of Nicos Sampson)," said T. Tulumen, acting chief of the Turkish mission.

Cyprus inside

- **Tension over island eases despite sabre rattling. Page 3**

Cyprus rulers ask UN delay

—AP

NEW CYPRUS President Nicos Sampson displays chain Thursday in Nicosia which he claimed was used for torturing prisoners under Makarios regime. Sampson accused former president of torture and corruption. Makarios, in New York, denied he had sanctioned torture of political prisoners.

UNITED NATIONS (AP) — The new Cyprus military regime asked the United Nations Thursday to be heard before the UN Security Council along with deposed president Archbishop Makarios.

Council President Javier Perez de Cuellar of Peru called a public session of the council for 12:30 p.m. B.C. time today to hear Makarios as "president of Cyprus."

He also arranged a private meeting for 11 a.m. to discuss the request for a hearing for the delegation en route from Nicosia.

The request of a hearing was announced by a UN spokesman minutes after Makarios met with Secretary-General Kurt Waldheim and told him details of the coup that ousted him last Monday.

The new regime sent a message that it was designating Loukis Papafilippou as its United Nations representative and said he and his delegation would arrive "within the next 24 hours," the spokesman said.

When Makarios arrived at the United Nations Thursday he was given the greeting of a head of state, including being met by Waldheim in the lobby of the secretariat building.

Break-in justified, aide quotes Nixon

- **Hoover letter says Kissinger authorized wiretaps. Page 18**

WASHINGTON (AP) — Former presidential aide John Ehrlichman says President Nixon "indicated his after-the-fact approval" of the break-in at the office of Daniel Ellsberg's psychiatrist.

Ehrlichman's April 26 sworn statement, released Thursday by the House of Representatives judiciary committee, contradicted the president's statement at a news conference last August that the break-in was "illegal, unauthorized as far as I was concerned, and completely deplorable."

Ehrlichman quoted the president as telling him on April 18, 1973, that the break-in was "in furtherance of national security and fully justified by the circumstances."

The break-in at the psychiatrist's office followed Ellsberg's release to the press of the Pentagon papers.

The Ehrlichman affidavit was filed in the case of the White House plumbers security unit, the case in which he was convicted last Friday on charges of conspiracy and perjury.

The affidavit was included in five volumes of evidence released Thursday by the judiciary committee.

Other highlights:

- A top-secret letter in which the late J. Edgar

Continued on Page 2

Late tape triggers outrage

WASHINGTON (UPI) — White House attorney James St. Clair angered many judiciary committee members Thursday when he concluded President Nixon's impeachment defence by releasing a long-sought transcript which he said disproves that Nixon authorized Watergate hush money.

"I couldn't believe it, I couldn't believe it," said Democratic Representative Barbara Jordan, expressing the outrage of many Democrats and some Republicans that the transcript had been

Continued on Page 2

By Stupich

Food price probe promised

Agriculture Minister David Stupich said Thursday there will be a full investigation into food pricing in British Columbia.

Stupich said he has not determined what form the investigation will take or when it will start, but said "there will be an investigation."

He suggested there could even be a royal commission inquiry into food pricing.

The minister made the comments in an interview following remarks he made on a television program taped Thursday for broadcast this weekend.

The minister said he thought an investigation would prove one way or the other if food companies are unnecessarily gouging the public.

"There will be an investigation," Stupich said. "I don't know what form it will take or when it will be held, but there will be one in the future."

Stupich did not rule out the possibility of a royal commission to investigate food prices.

Index

Bridge	28
Classified	26-36
Comics	39
Crossword	29
Entertainment	16-17
Finance	8-10
Sport	12-14
Television	27
King Fisherman	6

Radio listen-in ban 'impossible'

OTTAWA (CP) — Justice Minister Otto Lang says that as far as he is concerned, anybody can listen in on anybody else's radio broadcast without violating the new Protection of Privacy Act.

He said in an interview Thursday that the anti-bugging legislation passed by Parliament last year and now the centre of some controversy, is designed to protect privacy on wires but not on wireless.

But the minister added it is not up to the federal justice department to interpret an act of Parliament.

In the case of the wiretap legislation, which came into effect June 30, enforcement was up to provincial attorneys-general. They must lay charges under it and the courts then could interpret it.

The interview came a day after Leslie Lethbridge of Hamilton, Ont., was charged with intercepting private communications and with possession of a listening device prohibited under the legislation.

Hamilton police seized a radio they said could receive calls from a regional police dispatcher.

Lang would not comment on that case or specifically on some controversies developing in the Ottawa city council and police department about tape recordings and radio broadcasts.

He did speak generally about the act that forbids all bugging, except by police in regulated circumstances, and possession of bugging devices.

He said it was not the intent to the framers of the legislation to ban interception of radio broadcasts, whether amateur, police, telephone or

Continued on Page 2

Socred duty for Bonner

VANCOUVER (CP) — Social Credit leader William Bennett said Thursday that Robert Bonner, former British Columbia attorney-general, will chair September's Social Credit resolution workshop, which is a prelude to the party's provincial convention.

The Daily Colonist.
(ESTABLISHED 1858)

SECOND NEWS SECTION — VICTORIA, BRITISH COLUMBIA, FRIDAY, JULY 19, 1974 — PAGE TWENTY-ONE

Downtown air ferry hinges on runway land

Short-takeoff quiet jets on order for service

By JON FERRY
Colonist Reporter

A whispering, 48-passenger, 18-hour-daily downtown Victoria to downtown Vancouver air ferry service within three years — that's the prospect held out by Air West Airlines Ltd.

But the company dream seems destined to remain on the drawing board — at least as far as Victoria is concerned.

Air West announced Thursday it has ordered two STOL (short take-off and landing) aircraft to be built by the Toronto de Havilland aircraft company in partnership with the federal government.

But indications are that, even with only a 2,000-foot runway required and an airplane noise level "quieter than your neighbor's lawnmower," the city won't be able to accommodate such a service.

City sources say there simply isn't the property available and even if there were, council wouldn't contemplate imposing such a shuttle service on central area residents.

Air West president Norm Gold said the four-engine, prop-jet STOL planes, able to carry 48 passengers, could go into operation by the end of 1977, depending on whether central runways in both cities could be built.

Called the DHC-7 and costing $2.5 to $3 million each, the de Havilland plane would be able to land on a runway only one third the length of that required by conventional aircraft of the same size.

The plane's noise level would be less than that of a truck cruising on the highway or a garden lawnmower.

It would take-off "nearly straight-up," said Gold.

Gold estimated that daytime or nocturnal air commuters — mainly civil servants and businessmen — could fly to Vancouver for five or six dollars less than the $21 single fare now charged by the company's 18-passenger Inner Harbor service.

The current service, with nine day-time runs to Vancouver daily, is operated with a prop-jet Twin Otter equipped with floats.

Gold hopes the prospect of this whispering air convenience will be so attractive that the city will come up with the necessary 2,000-foot STOL air-strip within three years or five at the outside.

Nearly two years ago, the question of a STOL strip came up in city committee discussion.

Mayor Pollen indicated that the disused Victoria Machinery Depot or a strip in the general area of Ogden Point might serve for a safer, less noisy air service than the one operating out of the Inner Harbor.

However, a ministry of transport official pointed out Thursday that the old VMD depot was destined to become the site for a new marine services base. Construction on the new federal base would start next year and be completed in 1977.

As for Ogden Point, a city source said the area had come up in discussion six months ago between city officials and de Havilland representatives.

The city consensus seemed to be that a strip near Ogden Point could not realistically be considered because of its impact on residential James Bay.

"Is it that important to rush from doorstep to doorstep?" asked the city source, who added there was little or no property available for such a strip in the city.

His remarks were echoed by Ald. William Tindall who said there had been enough complaints about the noise generated by Inner Harbor air services without having a STOL strip.

Tindall agreed there was really no suitable city property available, except perhaps in the Songhees area, a district which was in any case now apparently being eyed by the provincial housing department.

"It sounds like an exciting concept," says Tindall, "but it looks like being a long way away."

A regular commercial Ottawa to Montreal air service stars Wednesday using six de Havilland Twin Otters, each carrying 11 passengers.

Forests face new strike

All was quiet on the B.C. forest industry front Thursday, as thousands of coastal woodworkers began returning to the jobs they walked off at staggered intervals since June 14.

But, despite Thursday's calm, there was a storm cloud on the horizon: the threat of yet another strike in the strife-torn industry, this one possible as early as today.

Two locals of the International Union of Operating Engineers served 72-hour strike notice on nine forest plants Wednesday.

It was not known if the 100 operating engineers affected by the dispute will strike when that notice expires this morning, IUOE local 882 business manager William Kadey said in Vancouver Thursday.

The decision to strike will hinge on meetings scheduled today between the union and Forest Industrial Relations, representing the forest companies, Kadey said.

But 80 per cent of the engineers voted for strike action when a poll was taken last Thursday, he added.

The engineers — whose contract expired June 15 — are dissatisfied because FIR's latest offer does not include wage adjustments prior to implementation of a 12 per cent wage increase, Kadey said.

The International Woodworkers of America — representing 32,000 coastal woodworkers — has been offered the wage adjustments prior to its 12 per cent wage hike.

Meanwhile, woodworkers were reported returning to work Thursday in logging camps and sawmills, pending results of a ratification vote now being held on a tentative agreement reached with FIR last week.

Those results are expected July 31.

The IUOE, which represents sawmill powerhouse workers, has served strike notice on MacMillan Bloedel plants in Port Alberni and Chemainus; Western Forest Products in Honeymoon Bay; B.C. Forest Products in Youbou; Canadian Forest Products in New Westminster; the Rayonier Marpole division in Vancouver; Tahsis Co. on Vancouver Island; Smith Cedar Plant in Victoria and Victoria Plywood.

—Colonist photo by Ian McKain

Boning up for foreign study

Year of study is in store for Rhys Berthiaume, 17, left, in the Netherlands, and Kevin Bates 17, centre, in Japan, when two Reynolds high school students go abroad this summer on Rotary exchange program, living with Rotarian families and attending school. Bert Butler of Victoria Rotary Club goes over language dictionary with the pair at Thursday luncheon. Studies will be in language of country. Two were chosen from 16 Greater Victoria student applicants.

Voters' list handy reference

Lone women ripped off by dubious repairmen

It looks as though federal election voting lists tacked to local telephone poles were a boon to odd-job rip-off artists in search of likely prey — widows or single women living alone.

That's the view of Better Business Bureau director William Tindall who said these lists could be one of the reasons for a rash of complaints from single, elderly women gypped by unscrupulous "contractors."

In one case cited by Tindall, a James Bay widow had employed a self-styled painter — the bureau could find no record of any trade licence issued to the man — to paint her house at an estimated cost of $750.

As the work progressed the man kept asking the widow for more money and she naiveiy kept handing him signed blank cheques.

When the cheques were totalled later it was found she had paid the "painter" about $2,000.

Six weeks ago a Fairfield woman, living alone, employed a self-styled contractor to do some renovations at an agreed price. She paid 10 per cent of the contract in advance.

The man hasn't been seen again despite attempts by the bureau to find him.

"Maybe there's nothing sinister about this," said Tindall, who also noted that two separate but apparently valid complaints had come from the Fairfield district alone this month.

The type of odd-job man involved usually approaches an unsuspecting homeowner offering to do a variety of house repairs — gutter and drain work, roofing, painting, or general clean-up.

Most do not have trade licences, said Tindall, and even if they did there is nothing in the issuing of the licence that ensures competency, as is the case with skilled tradesmen who have to meet provincial standards.

To be absolutely safe, said Tindall, it's best to hold off paying 15 per cent of the bill until 45 days after the job is completed as client is entitled to do under the provincial Mechanics Lien Act.

Tindall had one final piece of advice: Don't rely on provincial consumer legislation to protect the customer. It doesn't.

Oak Bay feedback needed before pubs

Oak Bay council wants feedback from the community before deciding whether to allow the municipality's first neighborhood pub to open.

That was the consensus among aldermen Thursday when they decided to refer a request for a business licence for a pub to council's committees for further study.

The request — made by R. Godbout — was for a licence to open a neighborhood pub at 2024 Oak Bay Avenue.

After Ald. Doug Watts called the site "the only suitable spot in the municipality," Ald. John Goult said the question should be referred for further study.

Region negotiates for Thetis Lake watershed acreage

The Capital Region Board is negotiating to buy 245 acres of land adjoining Thetis Lake Park to protect the watershed draining into the lake, the board's parks committee chairman Earl Pallister confirmed Thursday.

Pallister said the board has made recommendations to the provincial government for purchase of the Highlands land from Thetis Park Estates Ltd. at approximately $1,500 an acre which he considers "a very good price."

The board also recommended purchase of additional land in the area through the province's land acquisition fund to be set aside for the housing land bank, Pallister said.

"It has still not been determined who pays for the land," he said, "but hopefully the purchase will be culminated any day now."

Joe Phelps, president of Thetis Park Estates Ltd., told The Colonist from his home in Saskatoon Thursday that his company owned 505 acres on the border of the park.

He said negotiations were for 245 acres to be used to protect the main watershed into the lake, 200 acres were being considered for the land bank and the remaining 60 acres would be retained by his company.

"The 60 acres will probably be subdivided eventually," he said, "but there are no plans at the moment."

Principals in the company, in addition to himself, are Mr. and Mrs. Gordon Stevenson of Victoria and his stepson, Jan Nyholt of Calgary, Phelps said.

Pallister said Thursday that "negotiations have been going on for almost longer than I can remember, at least three years," but he hopes they will be completed within the next month or six weeks.

Disposition of the land has raised controversy over the years as its owners put forward plans for subdivision and groups like the Sierra Club and Thetis Park Nature Sanctuary Association plumped for its preservation in a natural state.

Two years ago the developers offered to give 120 acres to the Capital Region provided they were permitted to develop 320 acres but the offer was rejected.

Oak Bay bends rules

Recycle site 'made legal'

A group of seven university and high school students will be allowed to re-open their "illegal" recycling depot at 1606 Monterey, Oak Bay council decided Thursday.

The students — whose depot is being financed by the federal government under the Opportunities for Youth program — appeared before council asking permission to re-open the depot, closed Tuesday by Oak Bay police. The youths had spent more than a month looking for a site after learning their application for an OFY grant had been approved. Jim Price, spokesman for the students, told council.

After being turned away by the municipality and getting no response to newspaper advertisements, the youths finally found an Oak Bay resident willing to let them locate the depot in his garage.

Shortly after the depot opened, Oak Bay police arrived to close it down, saying the municipality's zoning bylaw made the operation illegal.

Armed with a petition signed by 14 neighborhood residents — all expressing support of the project — Price asked council to allow the students to continue operating the depot until the OFY grant runs out Sept. 1.

Ald. Doug Watts said the service provided was a good one, adding he felt council should overlook the bylaw and allow the depot to re-open.

He asked Price to let council know how the project had fared after the Sept. 1 deadline had passed, pointing out council had been investigating the possibility of starting a municipal recycling service for some time.

Cancer fells prisoner serving life sentence

Clifford Earle Clark, 66, of 121 Kamloops, Saanich, serving a life sentence for capital murder of a Saanich woman, died Thursday in the hospital at B.C. penitentiary in New Westminster. Officials said Clark died of cancer.

Clark, a retired builder, was given the life term in Victoria Jan. 2. An appeal against the conviction had been set for this fall in B.C. Appeal Court in Victoria.

The trial and conviction came after Mrs. Freda Helen Eveleigh, 56, of 3755 Seaton, Saanich, died in Royal Jubilee Hospital, 11 days after she was shot once in the head as she sat in her car on the Hillside shopping plaza parking lot.

Elevator tieup feared as discontent appears

Fears of another major tieup for the British Columbia construction industry were expressed Thursday amid reports of renewed labor unrest among the province's elevator installers.

At least two companies have fired workers for low productivity and "sitting around."

At the root of the problem appeared to be widespread worker dissatisfaction with terms of an Ontario arbitration settlement handed down some time ago.

B.C. members of the International Union of Elevator Constructors were on strike for seven months in 1972 and 1973 before Labor Minister William King ordered both sides to accept the Ontario arbitration.

The workers appear to be unwilling to do this and the construction industry fears another labor stoppage could do serious harm.

The last strike caused major headaches for the construction industry and was said to be one of the costliest the province has ever experienced.

Central Saanich may get $3 million motel project

By JIM BRAHAN
Colonist Reporter

A multi-million dollar motel and recreation project is to be built at Patricia Bay Highway and Mt. Newton Cross Road in Central Saanich, The Colonist learned Thursday.

The development will cost about $3 million and will encompass a motel, a swimming pool, and a curling rink.

It is expected to go before Central Saanich council shortly for approval.

Ald. Ray Lamont, council's planning and subdivision committee chairman, would neither confirm nor deny the report of the planned development.

"We haven't seen anything of it at council as yet. But we understand that something like that is planned for that area . . . however, at the moment it is just hearsay," Lamont said.

Central Saanich Mayor Jean Butler was unavailable for comment.

Ald. David Hill, parks and recreation committee chairman, said in a separate interview Thursday that if such a development is built, it would have little effect on recreation facilities which may be developed on a tri-municipal basis by Central Saanich, North Saanich, and Sidney.

"Our first priority is to get a joint recreation commission going for the three municipalities. After the commission is formed, then we can talk about recreation facilities," Hill said.

The only holdout to passing legislation to allow the formation of a joint commission is Sidney council which tabled the matter at its last meeting for further study. Central Saanich has given two readings to a bylaw, and North Saanich passed it unanimously.

Hill said if the private development planned on Pat Bay Highway is built, the swimming pool will more than likely be for motel guests only.

"As for the curling rink, well there is always a demand for curling ice," Hill said.